smooothhhh...
KIRK DAVIS NIGHTLY
DIAL C-FAX 1070

Victoria Times

92nd YEAR, No. 108 ★★ VICTORIA, B.C., THURSDAY, OCT. 16, 1975 15 CENTS DAILY, 30 CENTS SATURDAY

Be a WISE Consumer
Buy a '75 Ford Now
and Save!
PETER POILEN FORD

Rent Boost Limit Cut

British Columbia's 10.6 per cent limit on rent increases is too high and will likely be lowered next year, Attorney General Alex Macdonald said today.

A report, expected next week, will recommend a more flexible system for rent controls with a standard allowable increase lower than the existing 10.6 per cent, he said.

Macdonald would not say what the new allowable increase will be but he expects it will be lower than the rent control guidelines set out in the federal government anti-inflation program.

The minister called reporters into his office this morning to tell them in response to the federal wage and price control program, B.C. would continue its own rent controls and its own jurisdiction over energy prices.

Meanwhile, federal Finance Minister Donald Macdonald warned that if B.C. premier Dave Barrett rejects the terms of the new anti-inflation act "the people of B.C. would be adversely affected." Following a morning cabinet session, in Ottawa, he indicated the government is still willing to make changes in the plan and the provinces will have a chance to suggest amendments at a federal-provincial finance ministers meeting next week. Alex Macdonald said his government's effort to keep down gasoline prices have saved British Columbians $12 to $15 million and he doesn't foresee allowing any further increases in gasoline prices in the near future.

Recent increases in the wellhead prices of natural gas, established by the B.C. Energy Board, are necessary as incentives to production in the north, said the attorney-general, so he does not expect the federal government will interfere in those increases.

B.C.'s system of requiring prior government approval for any increases in the prices of petroleum products will continue and is a better program than the federal government's new scheme.

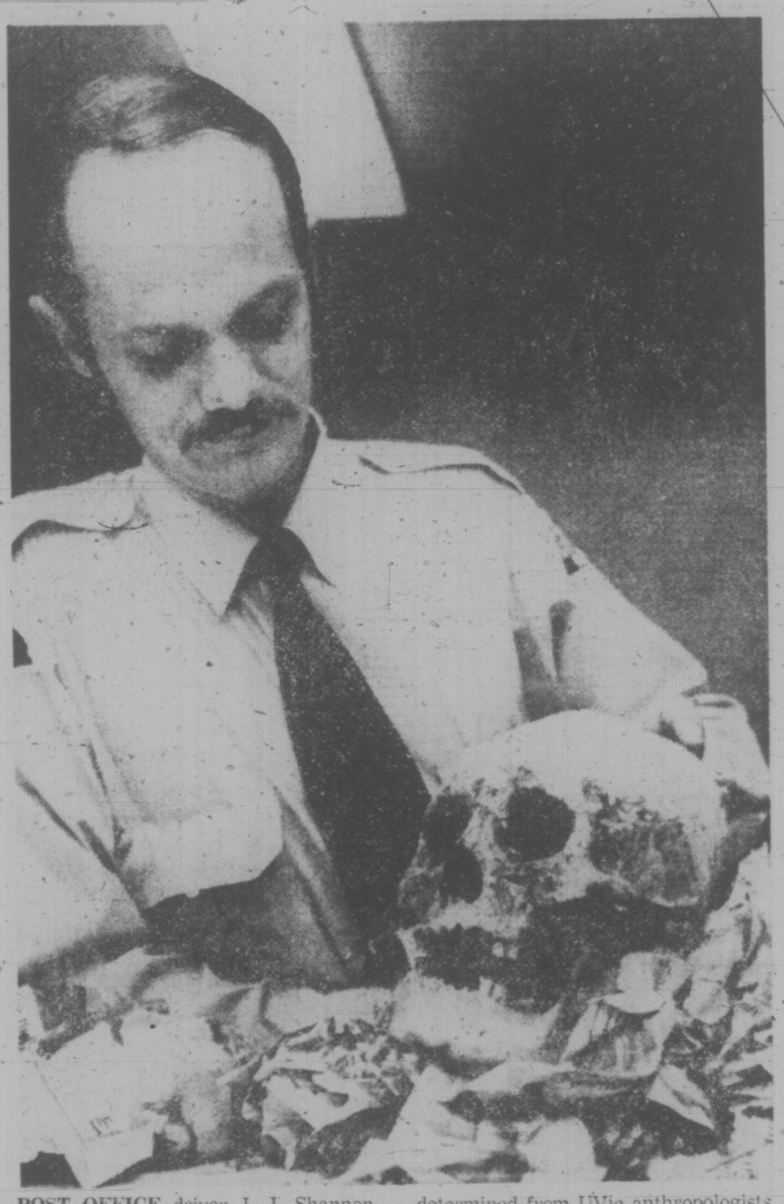
Ottawa's program allows prices to rise and then calls for a review and possible roll backs which are difficult to enforce, he added.

A report is also being prepared on the possibility of provincial controls on the mark-up of gasoline at the retail or dealer level, but the government has no plans now to go beyond controlling wholesale prices of gas.

$212B BILL

OTTAWA (CP) — Cost of keeping consumers supplied with oil, natural gas, coal and electricity is expected to total $212 billion during the next 15 years, the federal energy department says.

Provision of additional electricity through nuclear plants, thermal-generating stations and hydroelectric projects probably will cost $110.9 billion, more than half the total spending.



POST OFFICE driver J. J. Shannon stopped at the McNeil and St. Patrick mailbox in Oak Bay at 11:30 a.m. Wednesday and found a cardboard box sitting nearby with a newspaper-wrapped skull inside. Oak Bay police have determined from UVic anthropologists that skull is likely Kwakiutl or Nootka and is about 150 to 200 years old. Cranium, held here by Cst. Bill Irwin, will be turned over to provincial archives. (Bill Halkett photo.)

Posties Sticking To 71% Demand

Times News Services

OTTAWA — A postal strike appeared inevitable today as leaders of the Canadian Union of Postal Workers (CUPW) announced plans to stick with their original demand for a 71-per-cent pay increase in a one-year contract.

Backed by apparently overwhelming support from the 22,000 CUPW members for a postal strike, if negotiations fail, chief union negotiator Jean-Claude Parrot said he will attempt to return to the bargaining table "to get on with some real negotiations this time." But if those negotiations fail, "there is no doubt we will have to use our right to strike."

Parrot's comments came after most CUPW locals voted heavily in support of the union executive's request for authority to call a walkout, if negotiators fail to make progress on the CUPW's initial demands.

"There have been no real negotiations up to now because the employers did not have any mandate," Parrot said.

He was referring to a July 8 internal memo between two post office negotiators with a list of items which are identified as negotiable or non-negotiable.

Finance Minister Donald Macdonald said Wednesday that the anti-inflation review board must approve any post office contract settlements exceeding new federal wage guides.

The government's selective wage controls imposed earlier this week limit annual increases to a basic 10 per cent in the first year of a contract for more than four million workers, although the anti-inflation board is empowered to make exceptions in some cases.

The union has demanded a wage increase of 71 per cent over one year. It has rejected an increase of 38 per cent over 30 months as proposed in a conciliation board report and supported by Postmaster-General Bryce Mackasey. If accepted, the recommendation would raise average hourly rates to $6.28 from $4.58, and add protection against increases in the cost of living.

Weekly wages would go to $251.20 from $183.20.

The union's demand for an increase of 71 per cent would mean an hourly increase of $3.26 over one year.

★ Airline Seeking Order

Times News Services

MONTREAL — Air Canada will seek a court injunction against a planned one-day strike by members of the Canadian Airline Pilots Association.

The nation-wide walkout, set for Saturday, was organized to protest the federal government's policy of permitting bilingual air traffic control at five Quebec airports.

An Air Canada spokesman said purpose of the injunction is to avoid massive public inconvenience.

"We fail to see how the cause of safety could be advanced by the proposed strike. We also believe that the dispute shoull not be settled with a strike," Yves Pratte, Air Canada chairman.

In a related development, one airline has said it will dismiss any of its 149 pilots who take part in Saturday's walkout.

Jack Hughes, vice-president of Nordair, said the airline warned CALPA in a letter that any pilots who refuse to operate scheduled flights during the 24-hour walkout will be dismissed immediately.

In the letter, Nordair president R. G. Lefrancois called the walkout "irresponsible and illegal, and unnecessarily disruptive to our charter services."

Lefrancois also said CALPA would be responsible for any expenses incurred by Nordair as a result of the walkout.

Nordair is scheduled to run nine flights Saturday involving 22 pilots.

Jail, Big Fines Back Controls

OTTAWA (CP) — Penalties for violating selected wage and price controls imposed by the government this week include jail terms of up to five years and fines of $10,000 or more, legislation tabled today in the Commons shows.

The legislation establishes the anti-inflation board that is to monitor the guides for acceptable price and income rises and also spells out the cost for offenders.

It says offenders are liable on summary conviction for fines of at least $200 and up to $10,000, or up to a two-year jail term, or both.

On conviction by indictment, offenders are liable to fines set by the court that must be at least $10,000 and imprisonment for five years.

Meanwhile an NDP MLA charged Wednesday supermarkets in Ontario and B.C. have raised their prices to anticipate wage increases that will not materialize because of the wage freeze.

Stuart Leggatt (NDP—New Westminster) observed that the anti-inflation policy provides for refunds to purchasers who have been gouged, but asked Finance Minister Donald Macdonald how these purchasers will be identified so they may get refunds.

"In other words," Leggatt asked, "how do you refund the price of a can of beans to people who have been gouged?"

The finance minister admitted there will be "a very considerable problem in that there are a great many articles of small value exchanging hands over a period of time." He said that every effort will be made to identify those entitled to refunds.

"But in that kind of situation, where the purchaser cannot be identified, the amount of overcharging will then be forwarded to the Crown," Macdonald added.

Some supermarket spokesmen in Vancouver admitted Tuesday to increasing their prices Monday night, following Prime Minister Trudeau's announcement of price and incomes controls.

They said, however, the alterations had been decided last Thursday and were not because of Trudeau's speech.

Marilyn Chilvers, of Canada Safeway Ltd., said some of the chain's stores had regular night crews working on Monday. She said they were stocking shelves and altering

See SUPERMARKET Page 2

NEWS BRIEFS

Papadopoulos Trial

ATHENS (UPI) — Former dictator George Papadopoulos and 32 members of his regime went on trial today on charges of killing 25 persons and injuring hundreds of others at a demonstration at Athens Technical University.

Heavy Downpour

WINNIPEG (CP) — A rain storm Sept. 18 to 20 which caused heavy flooding in western Manitoba dumped 240 billion gallons of water on the area, the most ever recorded in the province. The rainfall was 294 millimetres or 11.57 inches.

Zionism 'Racism'

UNITED NATIONS (AP) — The UN General Assembly's social committee voted 75 to 32 with 26 abstentions Wednesday night to take up an Arab proposal that the assembly classify Zionism as a form of racism.

Dollar Drops

BRUSSELS (UPI) — The U.S. dollar suffered fresh losses on European money markets today a sa federal Reserve Board decision to expand the money supply signalled the prospect of lower U.S. interest rates. Gold prices rose slightly.

Lang in Charge

OTTAWA (CP) — Government House Leader Mitchell Sharp said Wednesday that no replacement has yet been chosen for Communications Minister Pierre Juneau, defeated Tuesday in a federal byelection. He told the Commons that Transport Minister Otto Lang will answer questions in the House concerning the communications department until a decision is made.

WORDPLAY



Send your own WORDPLAY, care of this newspaper.

INDEX

Classified 386-2121
News 382-3131

	Page
Births, Deaths	33
Classified	33-42
Comics	27
Community News	3
Entertainment	28, 29
Family	23-26
Finance	12, 13
Gardening	34
Sports	16-19
TV, Radio	31

WEATHER

Tonight, Friday: Cloudy, Showers

Nixon Was Odd —Henry

Special to The Times

OTTAWA — The private table talk of Henry Kissinger reveals that the U.S. Secretary of State found Richard Nixon to be an "odd, artificial and unpleasant man."

Kissinger's comments, made at a private banquet held in his honor by External Affairs Minister Alan MacEachen, were picked up by a microphone that was to be used to transmit his after-dinner toast to reporters in another room.

The sound was accidentally turned on throughout the meal.

His former boss "barely governed" during the 18 months of the unfolding Watergate scandal which eventually forced him to resign, Kissinger said.

Kissinger had nice words for the Kennedy family, especially Jacqueline Onassis whom he said he likes and finds "sexy."

"Jackie is a hard woman who knows what she wants," Kissinger said.

Nixon, on the other hand, "was a very artificial man.

"In the sense that when he met somebody, he thought it out very carefully, so nothing was spontaneous. He didn't enjoy meeting people and people sensed it. And that made them uncomfortable.

"What I have never understood is how he became a politician. He really dislikes people. He hated to meet new people."

Kissinger also said that Nixon could never win over the hearts of Americans because he came across poorly on television.

MacEachen today telephoned a personal apology to Kissinger for the accidental bugging.

Back-to-Work Law Broken By Bakery, Board Rules

VANCOUVER (CP) — The British Columbia Labor Relations Board ruled Wednesday that McGavin Toastmaster Ltd. contravened the provincial government's back-to-work legislation by failing to recall all union workers employed at its Mother Hubbard Bakery in Langley, near here.

The decision will also affect pulp and paper mills.

Paul Weiler, the board chairman, issued an interpretive ruling saying he assumed McGavin "will immediately move to comply" with the legislation — the Collective Bargaining Continuation Act — that last week ended four major labor disputes, including the Greater Vancouver food shutdown, for a 99-day cooling off period.

Weiler said in a written judgment he has not issued a formal order to this effect, but would do so if the Bakery and Confectionary Workers International Union, Local 468, formally applied for one.

Weiler's interpretation of the intent of the emergency legislation passed at a special session of the legislature was expected to affect other unions' complaints besides the bakery.

Pulp and paper unions ordered to end their three-month strike have made similar complaints regarding rehiring at some pulp and paper mills.

About 700 members of the Pulp, Paper and Woodworkers of Canada employed at the Canadian Cellulose Ltd. in Prince Rupert and 400 at the Rayonier plant at Woodfibre on Howe Sound have not been called back to work.

B.C. Rail has issued layoff notices, effective Friday, for 150 men in two shopcraft locals of the United Transportation Union.

The dispute over rehiring at the Langley Bakery led to a workers' sit-in Friday and Saturday, which was called off pending the board decision.

While ruling that McGavin contravened the emergency act, Weiler also said that the company could not be prevented from later laying off employees "for just and reasonable cause."

He said that the intent of the legislation was not just that a strike or lockout be ended.

"Instead the operations must be resumed to their original scope and extent; each of the employees must be called back to work; and all employees must resume the duties of their employment," said Weiler.

See BACK Page 2

Couth? . . . Not Bloomin' Likely!

DURHAM, England (Reuter) — Every British citizen has the right to swear at a policeman and slam the door in his face, a judge ruled Wednesday.

The decision followed an appeal by Robert Bennett who swore and slammed the door on a policeman when he was asked to take his son to a police station.

Overturning a $10 magistrate's fine for obstrueting a policeman in the execution of his duty, the judge said: "It seems to us this man was doing nothing more than exercising his British rights with characteristic British vulgarity."

Don't Talk, Just Smile . . . to Sell Social Credit

By LINDA HUGHES
Times Staff

Don't talk a lot but smile and look happy — that's the advice Social Credit head offices are giving their door-to-door canvassers.

A two-page memo outlining directions for Socred poll captains and their assistants tells workers how to handle homeowners when they canvass their assigned poll areas.

The memo, which appears to have been prepared several months ago, first advises the canvasser not to talk a lot. They should begin by offering a Socred brochure and asking the homeowner what he thinks of the provincial government.

"If they are socialists, they'll say they like the NDP and are satisfied with it. If so, don't argue, just say you appreciate their time and hope they'll read over your folder — and thanks a lot — go to next door."

But the response is more likely to be negative, said the memo, and the canvasser should then talk about his concern over the NDP and say:

"I want to ask you to join me — in the best investment you'll ever make — $5 for a four-year investment in freedom."

The memo is full of tips on how and when to canvass and on what to say when met with certain responses.

"Please greet everyone with a smile, and look happy. It's great to be Social Credit!!"

Canvassers are given a hint of what to say if asked what freedoms B.C. has lost under the NDP — "If you own a car, you no longer have freedom of choice — freedom to purchase your insurance from someone other than the government.

"If you own land, — you no longer have personal jurisdiction over that land. Many British Columbians are even being forced into bankruptcy because they cannot sell their land, their land is not productive, and they cannot borrow on their land."

The NDP is "the most inflationary government in Canada," said the memo and Premier Barrett has a salary of $52,000 plus $18,000 expenses, some of this tax free."

(Barrett actually has $20,000 in expenses but it is to cover travel expenses of his office).

The memo urges canvassers not to start before 9:30 a.m. or after 9 p.m. and says security-sealed apartments may be difficult to get into — "but if you reach the owner and explain you are on a mission for free enterprise, you'll get a good reception."

As a final note the directions say in some polls canvassers will find retail shops, industries and offices.

"Ask to see the manager and explain your cause.

"It is important that we call on everyone."

Most political parties assign workers to be poll captains to canvass all parts of each constituency before any election.

Times Handicap

By Bill Walker

Sandown Park, Friday, Oct. 17

1st race — 6½ Furlongs

Claiming. Purse $800. For 3 and 4-year-olds.

969	Milleroft (Miller)	110	Should handle this crowd	(2)
929	Nobhill Lady (Furlong)	115	Has good post for style	(3)
291	Dontbefancynancy (Salas)	112	Speedy sort. Been off while	(5)
929	Black Sherry (Walker)	107	Has speed. Bolted last	(8)
968	Osopkins (Barroby)	117	May be overlooking	(1)
718	Burning Heart (Carter)	115	Not Likely to cause flutter	(6)
848	Hermines Prince (—)	110	Finished far back previous	(7)
870	Danskes Girl (—)	115	Not if recent true	(4)
	Also eligible			
951	Tivoli's Son (Walker)	115	Post won't help chances	(9)

2nd race — 6½ Furlongs

Claiming. Purse $800. For 3 and 4-year-olds.

948	Tramps and Thieves (Fig)	115	Should improve off previous	(4)
948	Country Wine (Arnold)	115	As good a chance as any	(6)
860	Weed Song (Miller)	109	Has run against better	(7)
968	Bayanihan Dancer (LeB)	117	Must show improvement	(1)
970	Collio (Carter	118	Has work cut out here	(5)
—	Gold Ouch (Salas)	120	May need race on strip	(2)
961	Fleet March (Walker)	115	Stopped badly previous	(3)
	Princess Fabius (Hocken)	117	Little to go on	(8)
	Also eligible			
828	French Love (Carter)	112	Rates Chance if draws in	

3rd race — 6½ Furlongs

Claiming. Purse $800. For 3 and 4-year-olds.

971	The Aryan (Brownell)	120	Showed good effort in last	(4)
961	Shadow Cove (Barroby)	114	May pick up leaders in lane	(8)
952	Prevost Miss (Walker)	112	Rail may aid chances	(1)
961	Hard Choice (Furlong)	115	Ran evenly in last. Chance	(2)
971	Funny Bridge (Hocken)	120	Had good race against top one	(3)
961	Dazzling Dixie (Arnold)	117	Has shown only brief speed	(5)
941	Vital Guard (LeBlanc)	115	Far back against same	(7)
922	Ginger Smoke (Carter)	120	Was eased in previous	(6)
	Also eligible			
971	Apple Dowdy (Furlong)	117	Has early foot. Stops	(9)
(968)	Leona R. (Miller)	110	No reason cant repeat	(10)
971	Ouchs Dream (Hocken)	117	Didn't show much recent	(11)
691	Shasta Kal (—)	117	Been on shelf for a time	(12)
909	Mac Shot (Sallas)	120	Finished far back	(13)
918	Hidden Lake (Miller)	112	Runs evenly. Needs more	(14)
928	Madame Temeraire (Lebl)	112	Not off most recent	(15)
722	Golden Alder (—)	112	Would pay handsome price	(16)

4th race — 6½ Furlongs

Claiming. Purse $800. For 3 and 4-year-olds.

954	Glenlyon Mac (Brownell)	115	Closing surge could score	(2)
953	Tompion T (Carter)	115	Fair try against similar	(7)
952	Saucy Alicia (Barroby)	117	May be the one to catch	(6)
978	Regal Leo (LeBlanc)	120	As good a chance as most	(1)
830	Stratusfaction (Arnold)	115	Be no surprise if won	(4)
882	Nothing by Gals (Miller)	110	Should be at long odds	(3)
953	Stogey Butts (—)	115	Rates about in middle	(5)
901	Mr. Mapleleaf (Walker)	115	Has little to recommend	(8)
	Also eligible			
979	Pacific Ruby (Hocken)	117	Don't overlook if draws in	(9)
977	Chris Elaine (Barroby)	117	Post no help with these	(10)
912	Lots to do (Walker)	112	Early foot; bad post	(11)
(898)	Mecapo (Miller)	110	Won last by plenty. Beware	(12)

5th race — 6½ Furlongs

Claiming. Purse $800. For 3-year-olds and up.

978	New Pride (Hocken)	120	Should lead. May not be caught	(2)
907	Regal Perch (Furlong)	120	Will press the top one	(4)
972	Last Verdict (LeBlanc)	117	May catch leaders in lane	(8)
938	Shana Marie (—)	111	Question if takes to track	(3)
972	Bald Headed (Walker)	118	May be too low. Will charge	(6)
988	Sunday Cat (Miller)	115	Wasn't far back Monday	(7)
—	Shelwood (Furlong)	120	No line on this one	(1)
—	Podunk Davis (—)	120	Give a start here too	(5)
	Also eligible			
	Four and Score (Miller)	118	Has a lot of speed on inside	(9)
988	Ocean Lore (Furlong)	123	Ran evenly last post hurts	(10)
978	Young Hopeful (Arnold)	123	Once would handle easily	(11)
972	Forbidden Plateau (Hocken)	120	Not if all recent true	(12)

6th Race — One Mile

Claiming. Purse $1,000. For 3-year-olds.

933	Flashy Form (Carter)	120	Tough if he's right	(5)
967	Rishalee (Hocken)	120	Another with good credentials	(6)
992	Y.B. Wise (Walker)	118	Shouldn't be far away	(2)
991	North Arrow (Furlong)	123	Could make it tight fit	(1)
939	Treasure Mill (Arnold)	117	Last was disappointing	(3)
974	Chief Exporter (Ho)	120	Only if leaders falter	(4)

7th Race — Mile and 70 Yards

Claiming. Purse $800. For 3-year-olds and up.

964	Cointreaus Prince (Hocken)	118	Figures to handle these	(5)
992	Curly G (Salas)	116	Tough. May never be headed	(3)
993	Charmers Syn (Barroby)	122	Has run with good ones	(1)
954	Willies Mark (Miller)	113	Narrowly missed in last	(2)
983	Tear and a Smile (Carter)	118	Dropping. Best could share	(4)
997	Silk Song (LeBlanc)	118	Comes off route	(7)
927	Lasater (Arnold)	117	Contention runs deep	(6)

8th Race — 6½ Furlongs

Claiming. Purse $800. For 3-year-olds and up.

—	Proud Skipper (Carter)	120	Appears the best of these	(4)
979	Mazlebay (Miller)	112	Has rail, speed to use it	(1)
977	Tall Squaw (Barroby)	117	Track condition no concern	(3)
943	Win A Shot (Salas)	120	Will battle for the lead	(5)
912	Maurice Roy (Walker)	115	Can do better than last	(6)
991	Hades Bobbon (—)	120	Couldn't keep up with same	(8)
807	Majas Coronet (Arnold)	112	Meets much pace today	(2)
957	Cactus Pete (—)	118	Would need to improve	(7)
	Also eligible			
977	Beau Bunnie (LeBlanc)	120	Mud improves chances	(9)
980	Polka Lilly (—)	117	Been stopping at longer	(10)
912	Cumloops (Furlong)	120	Speed of party. Post hurts	(11)

One best: Flashy Form — **First post 1 p.m.**

Back-to-Work Law Broken

Continued from Page 1

He said it was not difficult to fathom the reason for the government's approach to the problem of controlling the major labor disputes.

Weiler said the legislation "is admittedly draconian" and said it removed from the unions for 90 days their main weapon for influencing employers when negotiations are at an impasse — the strike.

"The legislature concluded that the employers should not be given a discretion as to the pace at which they might reasonably resume operations and as to how many employees they felt they needed to use," Weiler said.

Only by sending all employees back to work "would there be clear and unmistakable evidence that the original labor-management dispute and work stoppage had been ended."

The company told the board it did not call back all employees "because its regular customers had stock-piled supplies from elsewhere as a consequence of the strike."

Weiler rejected the company's argument that the act be given a "broad interpretation in order to allow an employer to make these reasonable, economic judgments in deciding on the pace at which operations should be resumed under the legislation."

Members of the bakers union, the meatcutters division of the Canadian Food and Allied Workers Union and the Retail Clerks Union closed 125 area supermarkets for a month before the legislation ordered them back to work.

The workers have rejected an increase of $1.30 an hour over terms ranging between 10 and 11½ months that would increase wages for general clerks to $7.25 an hour, meatcutters to $7.95 and bakers to $8.14.

Supermarket Price Hike

Continued from Page 1

prices to those decided last Thursday for the opening of business this week.

She said prices on 82 items increased and those on 181 declined.

Shirley Brown, of Super Valu, said the reasons for price changes at that chain were similar to those of Safeway.

"Our prices are controlled at head office and there would be no one here (when the speech was made) to issue that kind of order," she said.

B.C. Agriculture Minister Dave Stupich said today it's "very unlikely" the cabinet will decide before next week whether to launch an inquiry into food costs in B.C.

The agenda for cabinet's special meeting in Parksville Saturday will not leave room for discussion of a possible inquiry, he said, and it may be best to wait until after a meeting of finance minister's in Ottawa next week for clarification of the federal anti-inflation program.

Among other factors the cabinet will have to consider is a study of food costs already in progress by the B.C. Food Advisory Council.

Stupich said he has not seen the study which was prepared by a hired consultant and investigates the cost of food once it leaves the farm.

But a preliminary draft has been studied by department officials and the minister said it might make a further inquiry redundant.

The report, which should be completed by November, might also indicate where a more full-scale inquiry with public hearings might probe.

Stupich repeated that the government has made no decision on whether a price review would be helpful and said again that the province may not have any power to act on its findings.

The main concern in proposing the study, he said, is that "we always hear that food prices are higher in B.C. than elsewhere and even if it just reassures us, maybe it's necessary."

"I've been trying to justify prices in the past, now perhaps we need more evidence."

In related developments—

Treasury Board President Jean Chretien will issue directives prohibiting the use of first class air travel by federal public servants, suspending the normal schedule for replacement of departmental automobiles and ending the normal replacement of office furniture.

—Special phone numbers have been set aside for complaints or questions about the program at revenue department taxation offices in 28 major cities. Long-distance calls can be made free of charge by dialing the operator and asking for Zenith 0-4000.

—Acting Prime Minister Mitchell Sharp said Wednesday the government may amend legislation designed to limit medical care cost increases to bring it in line with its new economic program.

—Employees in Calgary's essential services will strike if wage and price guidelines laid down by the federal government have not been withdrawn by Jan. 2, Jim Murrie, western regional director of the Canadian Union of Public Employees said Wednesday.

Murrie said following a meeting of Calgary CUPE members that the union intends to enlist support provincially and nationally to "break the guidelines wherever possible."

—Finance Minister Macdonald will introduce a bill in the Commons today authorizing the government to move ahead with its new anti-inflation program.

Debate is scheduled to open Friday. Commons rules restrict bills to routine first reading on the day of introduction.

—Jean-Luc Pepin, chairman of the anti-inflation review board, said at a press conference the plan needs voluntary support to make it work.

"If people don't want it to work, there will be 111 ways of getting around it," he said.

Asked about the negative union response, he suggested that it was "possibly a standard reaction—a bargaining position—but they will come around to saying 'yes'."

Basically, what the unions are being asked to accept is a 10 per cent ceiling on wage rises in th first year of a three-year program, which includes two per cent as a share in national productivity growth. Increases of six and four per cent before maximum two per cent productivity gains would be permitted in the next two years.

Stricter UIC Law Eyed

OTTAWA (CP) — A government move to tighten unemployment insurance eligibility may become even more severe, the Commons was told Wednesday.

Manpower Minister Robert Andras, replying to Lincoln Alexander (PC — Hamilton West), said a review is under way that may bring more changes.

Government House Leader Mitchell Sharp said a bill introduced earlier this year to amend the Unemployment Insurance Act now has priority as part of the anti-inflation program.

He told Gordon Fairweather (PC — Fundy-Royal) the government hopes to bring it through Parliament along with wage and price control legislation to be introduced today.

"There is a very high priority for the bill" Sharp said. Alexander noted that benefits paid in July were 60 per cent higher than for the same month in 1974. He asked whether Andras is considering relating the time a person actually works to the time for collection of benefits.

"When a decision is made I will place the information before the House," Andras said.

the weather

A fairly active disturbance is expected to pass through the lower mainland late this morning giving the chance of gale force winds to most southern waters. Occasional light rain will spread into the interior today as the system continues its eastward motion with showers persisting along the west coast for the remainder of today and Friday.

DOMINION PUBLIC WEATHER OFFICE 10 A.M. FORECASTS

Valid Until Midnight Friday

Greater Victoria: Overcast with periods of rain this morning turning to cloudy with showers this afternoon and Friday. Highs both days near 13. Lows tonight near 9.

Greater Vancouver, Lower Mainland, East Vancouver Island: Overcast with periods of rain today becoming cloudy with showers this afternoon and Friday. Highs both days near 13. Lows tonight near 8.

North and West Vancouver Island: Cloudy with rain turning to showers this afternoon. Windy at times. Cloudy with showers Friday. Highs both days near 12. Lows tonight near 8.

TEMPERATURES

Yesterday

	Max.	Min.	Prcp.
Victoria	15	9	—
Normal	14	8	—
One Year Ago			
Victoria	14	8	

ACROSS THE CONTINENT

Pr Rupert	11	7	19.8
Pr George	11	4	.5
Kamloops	17	9	—
Vancouver	14	8	3.3
Lethbridge	14	0	—
Med Hat	16	0	.5
Vermilion	7	3	.8
Edmonton	11	3	—
Jasper	10	2	.3
Banff	8	2	—
Coronation	9	0	1.0
Calgary	12	3	—
Pr Albert	10	3	—
N Battleford	11	1	—
Saskatoon	11	2	.5
Swift Current	14	2	.8
Yorkton	12	0	—
Moose Jaw	13	4	—
Thompson	7	1	—
North Bay	7	4	19.1
Regina	11	3	.5
Estevan	6	1	—
Brandon	6	1	—
Winnipeg	8	2	.3
Kenora	5	1	.8
Thunder Bay	7	0	3.3
The Pas	11	2	—
Dauphin	10	3	—
White River	7	0	6.9
Toronto	22	5	—
Fredericton	11	0	—
Ottawa	10	4	9.4
Montreal	11	3	6.9
Quebec	10	5	2.5
St. John's	7	0	—
Halifax	11	0	—
Charlottetown	9	0	—

U.S. Temperatures: Chicago 17, 8; Minneapolis 9, -2; New York 28, 20; Miami 29, 26; Boston 23, 14; Washington 31, 17; Los Angeles 30, 17; San Diego 29, 16; San Francisco 22, 13; Denver 21, 3; Las Vegas 25, 10; Phoenix 31, 14; Honolulu 31, 23.

World Temperatures: Amsterdam 12, 6; Athens 27, 17; Bangkok 31, 28; Berlin 14, 2; Brussels 14, 3; Buenos Aires 27, 13; Frankfurt 13, 8; Geneva 10, 2; Helsinki 11, 6; Hong Kong 25, 21; Honolulu 31, 23; Kiev 13, 8; Lisbon 22, 11; London 15, 9; Madrid 16, 9; Moscow 7, -1; Paris 15, 10; Rio De Janeiro 29, 17; Rome 19, 13; Seoul 21, 9; Singapore 31, 23; Stockholm 12, 9; Taipei 29, 23; Tokyo 17, 10.

CITY'S WEATHER RECORD

Sunshine October	48.3 hrs.
Last October	109.0 hrs.
Normal (30 Years)	75.5 hrs.
Sunshine, 1975	1946.9 hrs.
Normal (30 Years)	1384.5 hrs.
Precipitation October	33.1 mm.
Last October	11.4 mm.
Normal (30 Years)	31.4 mm.
Precipitation, 1975	406.5 mm.
Last Year	435.1 mm.
Normal (30 Years)	410.4 mm.

SUNRISE, SUNSET FRIDAY

(Pacific Daylight Time)

SUNRISE 7:35 SUNSET 18:22

TIDES AT VICTORIA HARBOUR

(Tides listed are Pacific Standard Time)

	Time	Ht.	Time	Ht.	Time	Ht.	Time	Ht.
	H.M.	Ft.	H.M.	Ft.	H.M.	Ft.	H.M.	Ft.
16	00.01	6.6	06.00	4.8	12.45	7.7	19.15	4.9
17	01.05	6.7	06.50	5.2	12.45	7.8	19.30	4.7
18	02.10	6.9	07.20	5.7	13.05	8.0	20.15	3.6
19	03.00	7.1	08.00	6.1	13.30	8.1	20.35	3.0
20	03.50	7.2	08.20	6.5	14.00	8.2	21.05	2.5
21	05.30	7.2	09.00	6.9	14.00	8.3	21.50	2.2

TIDES AT SOOKE

	Time	Ht.	Time	Ht.	Time	Ht.	Time	Ht.
	H.M.	Ft.	H.M.	Ft.	H.M.	Ft.	H.M.	Ft.
16	05.15	5.0	11.50	8.7	18.10	5.5	23.50	7.5
17	05.50	5.4	12.00	8.9	18.45	4.9	—	—
18	00.50	7.8	06.30	5.8	12.35	9.4	19.25	4.3
19	01.40	7.7	06.55	6.2	12.45	9.3	20.05	3.8
20	02.20	7.8	07.05	6.6	12.55	9.4	20.40	3.4
21	03.05	7.8	07.15	6.9	13.10	9.8	21.20	3.1

TIDES AT FULFORD HARBOUR

	Time	Ht.	Time	Ht.	Time	Ht.	Time	Ht.
	H.M.	Ft.	H.M.	Ft.	H.M.	Ft.	H.M.	Ft.
16	02.25	8.3	08.05	5.7	14.40	9.8	21.05	5.3
17	03.15	8.8	08.45	6.1	15.00	9.7	21.30	4.7
18	04.10	9.2	09.20	6.6	15.20	9.7	21.50	4.1
19	05.00	9.5	10.05	7.0	15.40	9.7	22.25	3.5
20	05.45	9.9	10.45	7.5	15.45	9.7	22.55	2.9
21	06.25	10.1	11.15	7.8	16.15	9.7	23.25	2.6

SAFEWAY Weekend Specials at SAFEWAY

Boneless Beef Round Steak
Full Cut. Safeway Superb
Canada Grade A lb. $1.89

Burns Spork Luncheon Meat
For quick lunches. 12 oz. tin ..... 69¢

Scotch Treat Green Peas
Frozen. Economical Choice Quality ..... 2 lb. pkg. 79¢

Manor House Meat Pies
Frozen. Asst'd. 8 oz. Packages ..... 3 for $1.00

For your shopping convenience there are TWO SAFEWAY "DISCO" STORES OPEN SUNDAY
Store Hours:
10:00 a.m. to 6:00 p.m.
Located at
*1153 Esquimalt Road, Victoria
*1907 Sooke Road, Colwood, B.C.
Shop SUNDAY for "DISCO" VALUES!

David Sweet Biscuits
*Social Tea *Petit Beurre *Choc. Grahams
13-oz. Packages Your Choice ..... 69¢

Sea Trader Flaked Tuna Fish
White Albacore 6½ oz. tin ..... 69¢

G. E. Shadow Ban Light Bulbs
25, 40 & 100-watt bulbs. Package of ..... 2 bulbs for 69¢

B.C. Grown Fresh Carrots
Crisp 'n Crunchy
HOME GROWN B.C. QUALITY
Canada A-1 Grade ..... 5 lbs. for 49¢

Prices Effective: October 17th & 18th, 1975
In Victoria and Sidney Regular Safeway Stores.
Sales In Retail Quantities Only.

SAFEWAY
CANADA SAFEWAY LIMITED

Wool Sale!



30% OFF SHIRTS & JACKETS by Jones

ABC Recreational Equipment
564 Yates St. 384-6522
VANCOUVER — 557 RICHARDS ST. 687-7885
1822 WEST 4th AVE. 731-4018
the specialty shop

to all WRITERS in this area . . .

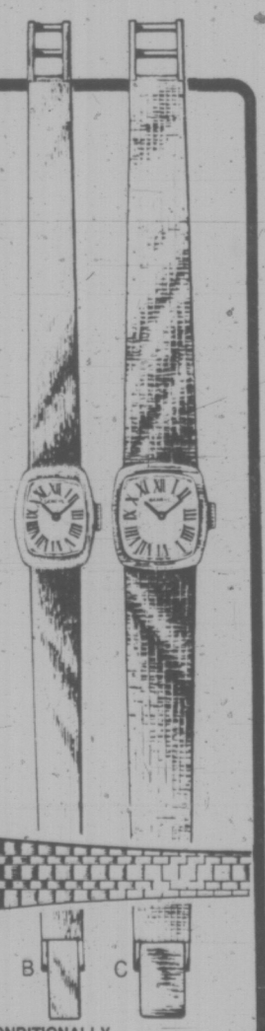
A well-known New York publisher is searching for manuscripts worthy of book publication. Fiction, non-fiction, poetry, juveniles, collections of short stories or articles, religious, specialized and even controversial subjects will be considered.

If you have a manuscript ready (or almost ready) for publication, and would like to get in touch with this publisher, please telephone the number below between 8:00 a.m. and 10:00 p.m., and leave your name and address. You will be contacted later.

Telephone: 383-9126

If you prefer, write to the Editorial Director, Dept. VC-30, P.O. Box 2119, G.P.O., New York, N.Y. 10001.

30% Off!
Exquisite, 14 kt. Gold Bracelet Watches
for women who appreciate fine jewelry



Extremely fine quality 17 jewel Swiss movement watches, by a world renowned maker, are blended with glamorous bracelets and cases into one elegant piece of jewelry. Shown, in actual size, are only three of a large selection.

UNCONDITIONALLY GUARANTEED FOR ONE YEAR

A. Reg. $565	SALE $377
B. Reg. $575	SALE $383
C. Reg. $765	SALE $510

Mayfair Shopping Centre
Phone 385-2744
1209 Douglas St.
Phone 385-1911

VANCOUVER
VICTORIA
CHILLIWACK
KAMLOOPS
KELOWNA
VERNON

Grassie Fairbanks
Since 1886

What's happening in your community?

The Times on this page features news and views from community and ratepayer groups on southern Vancouver Island.

Send or bring in your notices and reports of meetings to the Victoria Times, 2621 Douglas, or telephone 382-3131 and ask for "community news."

The community news page appears every Thursday and is available to any community-related, non-profit public groups.

Community News Round-Up

There will be a Volunteer Fair Tuesday in the Student Union Building at the University of Victoria.

The 9 to 5 fair will have more than 30 agencies with displays and showing films on what they are doing and what their needs are in the way of volunteer help.

The fair is sponsored by the **Victoria Volunteer Bureau** and UVic.

"We've had good support from UVic in helping us plan this fair and it's an important, tangible way UVic is reaching out into the community on a human level.

As well as the 30 groups the volunteer bureau will have information on other agencies who need help.

So, if you are interested in volunteering your services, here is a golden opportunity to see and talk to a lot of them at one time.

★ ★ ★

The annual general meeting of the **Society for the Advancement of Young Scientists** will be held Thursday, Oct. 23, at 7:30 p.m. in the Pacific Forest Research Centre, Burnside Road. SAYS is sponsoring the Vancouver Island regional science fair March 18 to 20 and the 1977 Canada-wide science fair.

Also, Art Dow at the Gordon Head school, is willing to encourage individuals and classes on science fair projects. His home address is 1671 Kenmore Road.

★ ★ ★

Panels, workshops and displays will be part of the **Women's Health Conference** this Sunday from 9:30 to 4:30 at the Esquimalt Recreation Centre, 527 Fraser St.

Theme is "All About You — Knowing Your Body, Knowing Yourself."

There is no admission charge and free professional day care is avaialble by reservation only.

For day care call 595-4665 or 386-6848 (evenings) by Friday night.

★ ★ ★

The annual fall bazaar and tea by the ladies of **St. Stephen's** Saanichton, will be held Saturday, Oct. 25, starting at 2 p.m. in the church hall.

There will be home cooking, sewing, handicrafts, plants, vegetables and a white elephant stall.

★ ★ ★

A "tea and sale" will be held at **Tillicum Lodge**, 4481 Interurban Road, on Saturday, Nov. 1, from 2 to 4 p.m.

Tillicum is a non-profit organization devoted to the care of the aged and proceeds from the events will go toward resident activities such as crafts, entertainment and outings.

On sale at the tea will be home baking, plants, handicrafts made by residents and a white elephant stall.

★ ★ ★

Registrations are continuing for courses and activities comprising the fall program of the **James Bay Community School.** They will be held tonight from 7 to 9 and Friday from 1 to 4.

All registrations will be at the community school on Oswego and are on a first-come-first-serve basis and late registrations will only be taken if there is space in the course.

A minimim fee will be assessed to cover school rental and in some cases there will be an additional fee to cover costs of equpment and honorarium for the instructor.

There is no rental fee for children.

★ ★ ★

Registration is limited to 20 couples for the parent education course which starts this Monday and continues for the next five weeks.

This is for parents of children from three to five years of age and its sponsored by the **Integrated Services for Child and Family Development.**

The course is from 7 to 9 each week and is in room 309, 895 Fort Street.

The six topics are value of play, learning through play; social, emotional growth through play; communication and family relationships; child behavior and you; parents as individuals; and the final session will be a topic chosen by the participants. For further information and registration call integrated services at 383-7174.

★ ★ ★

Ian Rendle of Gardener Agencies will be guest speaker at **James Bay New Horizons** senior forum to talk on Is Your Insurance Up to Date? Friday at 10 a.m. at James Bay United Church hall, 511 Michigan St.

★ ★ ★

It's a busy month ahead for the **Prospect Lake Community Association** with a bottle and paper drive by the cubs this Saturday leading off the events.

The Prospect Lake-Beaver Lake Cubs will be out at 9 a.m. and volunteers with pick-ups and cars are still needed to help on this project. Volunteers are asked to be at the community hall by 9 a.m.

The annual dinner is Tuesday at 6:30 in the community hall. There will be reports and election of officers. Reservations are through Marg Bugslag at 479-7067.

Marg is alsd taking reservations for the Halloween dance Saturday, Oct. 25.

The association will once again sponsor a costume parade on Halloween night starting at 7:30 with prizes for all age groups. There will be refreshments and food available.

★ ★ ★

The **Thetis Park Nature Sanctuary Association's** meeting is tonight in the Newcombe Auditorium at 8. Following the business meeting, Bill Young assistant chief forester, B.C. Forest Service, Victoria, will speak on "Integrated Resource Management."

This is a new procedure involving a co-operative approach by the B.C. Forest Service and Fish and Wildlife personnel. The foresters and biologists determine how the forest resource can be harvested with maximum operational economies and a mininum of degradation or disruption to the social and environmental values.

Wildlife, agriculture, timber, watersheds, fish habitats, soils and recreation are among the values considered in new logging plans. This illustrated lecture promises to be a very interesting presentation. It is hoped that a lively discussion will follow.

★ ★ ★

The fall program for the **Greater Victoria Citizen's Counselling Centre** starts Monday at Metropolitan United Church. All sessions are from 7:30 to 9:30.

Oct. 20 — Dr. Larry Axmaker — Better Parenting.

Oct. 28 — Dr. Larry Axmaker — Counselling.

Nov. 3 — Frank Mallory — Goal Achieving and Self-Hypnosis.

Nov. 10 — David Lawley and Fraser Field — Transcendental Meditation.

Nov. 21 — Friday — Julian North I Psychic Workshop pictures, slides, parapsychology.

Nov. 24 — Dr. H. L. Domke, M.D. — Nutrition as it Relates to Family Happiness.

Dec. 1 — Roy Hundleby — Using Art in Life Transition.

Dec. 8 — Ruth and Gordon Ralston — Human Sexuality.

Roy Hundleby of the centre says "this program has been designed to develop our ability to help ourselves preventively (something like defensive driving) — to deal with the stresses of daily living. We hope to actualize some of our potential that up to now hasn't been utilized very fully.

The cost is $7 for the eight sessions — $11 per couple.

Also on Nov. 1 — there will be an All Day Workshop on Developing Potential at rooms 107-109, McLaurin Building, University of Victoria, from 9 a.m.-8:30 p.m. Bring a lunch. Tea and coffee provided. Cost $5 (includes dinner).

On Nov. 30 — there will be a Marriage Enrichment Workshop, (limited to 15 couples). Cost is $30 per couple — includes supper but bring a bag lunch.

★ ★ ★

The **4Cs** (Council of Churches Community Companions) will hold a workshop to assist volunteers wishing to visit the old, the sick and the lonely.

It will be held Tuesday, Oct. 28, at 7:30 in the Esquimalt United Church Hall, 500 Admirals Road.

'Without The Ghetto Stigma'

"A chance for kids to live without the ghetto stigma; a chance for people to be proud of the place they live in; to help each other; to instil confidence in our children who live in rented housing."

These are the basic goals of the newly formed Dogwood Executive Tenants' Association, a group made up of representatives from the provincial public housing complexes.

President Bill Smith of Victoria said the new group will present the views and ideas of tenants as a whole to the provincial Rental Housing Commission.

By June of next year there will be more than 10,500 public rental units on the Mainland and Interior with another 1,200 in the Victoria area.

Smith said the association hopes to promote better living conditions for themselves by helping the government solve present problems while at the same time encouraging the province to construct more low rental units.

"We're trying to promote this program without turning into a political force," added Smith.

Jack Smith (no relation) who is vice-president of the organization says that "through our experiences on the Island we found that the provincial housing commission does co-operate with us and we want to keep it that way."

Blanshard Courts was the government's first entry in the public housing field and it was through this project that others evolved.

Now they are smaller and scattered throughout a community.

"Blanshard is too big (184 families) and there are too many problems associated with such a big 'complex,'" said Bill Smith.

"In the small places (20 to 40 units) there is more control of the children and the tenants don't have that ghetto stigma that has surfaced in the larger complexes."

He pointed out that in the smaller units, people are more likely to help themselves.

"We want renters to have the feeling that it is their place they are living in and to look after it accordingly.

"If it needs a coat of paint, they should be willing to do the work if the paint is supplied. It's the little things that make a place theirs."

The next meeting of the Dogwood group will be Nov. 13 at 6 p.m. in the boardroom of the B.C. Housing Commission in Vancouver.

capital scene

The Queen of Peace Parish will hold its annual bazaar Saturday, Nov. 1, at 1:30 p.m., at the Queen of Peace Parish hall, 849 Old Esquimalt Road.

Ned Hanning will give a slide presentation of Kootenay Lakes Sternwheelers at a meeting of the Victoria branch of the Institute of Power Engineers tonight, at 7:30 p.m., at the boardroom of senior ranks mess, C.F.B. Esquimalt.

BISSON'S MOVING & STORAGE LTD.
384-6442
LOCAL and PIANO MOVING SPECIALISTS

Keep him or her
CHAINED for all Occasions

In 10 k gold chains from Francis Jewelers' fine selection. Fashion-righ chains highlight fall clothes, attractive against bare skin 10k gold chains so finely wrought that they drape beautifully against the skin, fall gracefully over the neckline of a shirt. Great way to get the "together" look everyone's after this fall!

15" choker length to 28" long 10k.
Many styles and patterns including pearl and chain, gold balls, rope chain, curved link. Some have medallions.
Priced from 18.25

bracelets
Bangle, mesh, and slave styling, of 10k gold.
Priced from $100

F. W. Francis Ltd.
Phone 384-7611 1684 Douglas Street
(Kitty Corner from the Bay)



European Spa's
great fall Special is now available!
Now you and a friend can discover European Spa's wonderful world of fitness, fun and relaxation.
CALL TODAY UNTIL 10 P.M.
2 for 1 MEMBERSHIPS
THE PRICE OF 1
Just say Charge it
CHARGEX
master charge
BUY ONE RECEIVE TWO
Give the 2nd membership to a friend or keep it yourself
Overweight? OUT OF SHAPE? What are you waiting for?
The time is now . . . the place is European Spas. Yes! European Spas 2 for 1 special offer is now available. Just think of it . . . All of European's fabulous health and fitness facilities can be yours to enjoy — two memberships for the price of one.
If you have a few curves or inches in the wrong places, an exclusive European Spa reducing and firming program is for you.
The shortest membership available is one year. $250.00. Cost per person would be $125.00 each on our 2 for 1 special.
An incentive will be offered for enrolling on your first visit.
You can shape up fast with European Spas exercise equipment and nutritional guidance. What's more, you'll enjoy Canada's most complete and luxurious relaxation facilities . . . all yours right now, 2 memberships for the price of 1.
European Spa
Call Now! FITNESS CENTRES
595-5252
1570 Hillside Ave.
Hillside Shopping Centre
NANAIMO 754-2355 775 North Terminal

STANDARD
WAREHOUSE OVERFLOW SALE
ONLY 2 DAYS LEFT
VICTORIA'S GREATEST FURNITURE SALE OF THE SEASON — 8 FLOORS OF EXCITING NEW FALL HOME FURNISHINGS VERY MUCH REDUCED — SAVE NOW ON ALL YOUR HOME FURNISHING NEEDS AS WE SLASH PRICES TO MAKE ROOM IN OUR OVERCROWDED WAREHOUSE
OPEN 'TIL 9 TONIGHT
SAVE ON CHESTERFIELD SUITES DINING AND BEDROOM PIECES, MATTRESSES AND BOX SPRINGS, HIDE-A-BEDS, BROADLOOM AREA RUGS, PINE FURNITURE, DRAPERY FABRICS, BEDSPREADS, DRAPERIES, CUSHIONS, CHAIRS, DINETTE SUITES, LAMPS, MIRRORS, ACCESSORIES, TVS, STOVES, STEREOS, FRIDGES, WASHERS AND DRYERS, OCCASIONAL PIECES, ETC.
PLUS MANY, MANY OTHER NON-ADVERTISED SPECIALS
• NO EXTRA CHARGE FOR DELIVERY
• EASY CREDIT • FREE PARKING
STANDARD FURNITURE
737 YATES ST. Downtown 382-5111

Victoria Times

THURSDAY, OCTOBER 16, 1975

GORDON BELL, Managing Editor | STUART UNDERHILL, Publisher | GEORGE OAKE, Editor

Rough Justice Not Good Enough

As the Trudeau administration's controls unfold it becomes increasingly obvious that this was a hastily thrown together package. Almost as an afterthought the government announced that cabinet ministers and other MPs would be hit by the $2,400 wage increase ceiling announced Monday. That means the prime minister's January pay increase will be only $2,400, just like all the other poor stiffs making a measly $30,000 or more per annum. That will not mollify people who remember the politicians voted themselves a fat 33 per cent increase last year.

The basic trouble with this incredibly complex plan is that it creates jealousies. Apparently all wage earners who fall under the controls are to be divided into three categories. Those who have signed fat two or three year contracts are, forgive the phrase, laughing. Others in the process of negotiating contracts such as the postal or pulp and paper workers will apparently be exempted from the controls. The third category, that is those people who have yet to bargain with their employers will be limited to the 10 per cent increase. Of course the federal government will try to be fair to all. But how many exceptions can be made to the rules before the whole work force becomes cynical about government controls?

On the other side it is unclear how Ottawa hopes to control prices or profits. Certainly it will pose a financial nightmare for the average businessman who will have to explain his actions chapter and verse. But are prices and profits going to be controlled with same zeal as wages and salaries? Much doubt exists in the public mind, and labor will point to the fact that business profits are up 12.4 per cent in the last quarter. Besides this apparent inequity the government has done nothing to control interest rates, mortgages, dividends, food prices or energy rates. Nor has Ottawa indicated any hard policies to stem government spending, other than cutting out first class air travel.

A glance at a few of the headlines in Wednesday's Times underlines the government's problems. One firm has reduced its mortgage interest rate from 12.25 to 12 per cent, as a response to the anti-inflation program. Such an altruistic action is not going to cause rejoicing in the streets where many people are looking for accommodation. B.C. gas consumers will pay an extra 12.1 per cent for natural gas Nov. 1 unless federal guidelines prevent it. Then we have other statements that Barrett may fight Ottawa and big unions plan to oppose controls. What the Trudeau administration fails to understand is that most Canadians are willing to forego their expectations if it is seen that everybody is in the same boat. But when they see themselves limited to a 10 per cent increase this year, while others such as B.C. Hydro workers can smugly sit back on a 40 per cent settlement over the next two years, the average Canadian begins to do a slow burn. If supermarket prices continue to rise over frozen wages anger will increase.

The tears in the package are evident only three days after we received it. At least one provincial government, a number of unions and many individual Canadians are counting the loopholes. Now that the legislation has been introduced the Trudeau administration should listen carefully to opposition critics and be prepared to amend this act before it receives royal assent. It still could work and it should be made to work. But "rough justice" isn't good enough. The country was promised a "just society." It deserves to get it.



". . . I'm sure that someday we'll all look back on this and laugh about it . . ."

ROB BULL

War Measures Act Rethought

MONTREAL — On Oct. 16, 1970, about 13 hours after the War Measures Act was declared, the prime minister of Canada, in his seat in the House of Commons, having finished a speech about the "grave duty" needed in such troubled times, extended a thumb, raised a hand to his nose, and wiggled his fingers.

Pierre Trudeau then proceeded to put a thumb in each ear and wiggle the digits of each hand.

At the time, former prime minister John Diefenbaker was suggesting that the government could not be surprised about the existence of a revolutionary movement in Quebec and was about to propose that the Liberals withdraw the War Measure Act and bring in changes to the criminal code, a line of action Diefenbaker seemed to think was more reasonable than the wholesale removal of civil rights.

Perhap those wiggling fingers were just an expression of boyish, middle-aged zest for life, perhaps the nose was thumbed at an older man who appeared to be taking himself too seriously, and there was probably a great amount of self-confidence expressed in that flippant gesture.

But it is the kind of thing that stays in the back of one's mind, even if there was at the time a readiness to accept that the government was far more aware than the average citizen of the real threat of an apprehended insurrection, and was thus justified in throwing hundreds of people in jail and harassing hundreds more.

Conspiracy Cult

Most of us were willing to take the government at its word, particularly when John Turner, then justice minister, told us, "It is my hope that some day the full details of the intelligence upon which the government acted can be made public, because until that day comes the people of Canada will not be able to fully appreciate the course of action which has been taken by the government."

We are, of course, still waiting and the longer we wait, the more people begin to consider that the government had broader and less praiseworthy motives for the passage of the act. There is even what could be the beginnings of a cult along the lines of the one that developed in the United States about who really killed John F. Kennedy.

As with Kennedy, evidence has been brought to bear on our martyr, Pierre Laporte, which, while not detracting from his personal integrity, shows that some of his close associates made unfortunate errors in judgment.

More than one of Laporte's advisors maintained contact, according to the Quebec organized crime inquiry, with Montreal gangsters.

"Let's face it," a young federalist Montreal lawyer said the other day, "the kidnappers were found by normal police methods and procedures, but if the police at the time had been devoting most of their manpower to controlling demonstrations and meetings they wouldn't have been able to pursue those normal procedures which enabled them to finally find the FLQ."

The real impact of the military's involvement was psychological.

In fact, what Quebec nationalists and leftists refer to as the "army of occupation," was not that obvious to most Quebeckers during the course of their normal lives.

This may have been partly by design but it was also partly because the Canadian army did not have the infantry manpower to effectively occupy Quebec.

It has even less manpower now and is probably short even of the gasoline required to adequately move into position here if it was asked to do so again.

There was a very real fear then among many people as to the possibility not only of further violence but of personal danger. One effect was a buyers' market for homes in Montreal.



PAUL ROSE
. . . central figure in kidnapping

Important members of the provincial and federal governments mentioned a dangerous spread of attitudes here, a refusal by many to forthrightly condemn the actions of a group since described by La Presse publisher Roger Lemelin as "juvenile political delinquents."

With some justification, however, members of the Parti Quebecois still feel that when the federal and the Quebec governments moved, in Jean Marchand's words against "the expression of a narrow-minded and racist nationalism," they were aiming a psychological blow at the whole Quebec separatist movement.

If so, the politicians in power at the time appear to have miscalculated.

All their fuss ended up making them look a little ridiculous. Normal relations between English-Canadians and French-Canadians worsened and more weight was added to the idea that the federal government is ever-ready to crush at any excuse even peaceful proponents of Quebec rights.

This may have contributed to the increase in the Parti Quebecois support from less than a quarter of the popular vote in the 1970 provincial election to nearly a third in 1973.

This in turn may have strengthened a questionable belief now held even by some federal and provincial Liberals in this province about the inevitability of Quebec separation.

Thus at least one federal MP and two active members of the Quebec Liberal party have told this reporter: "If Quebec separates, it won't be the Parti Quebecois that does it."

Thus Claude Desrosiers, president of the Liberal party of Quebec, remarked: "There are two great traditions in our party. The first is that we like to win elections and the second is that we're flexible."

Thus Premier Robert Bourassa has started using Rene Levesque's idea about Quebec sovereignty in economic association with the rest of Canada.

Both men declare their willingness to remain in what Bourassa persists in calling "the Canadian common market," but the premier is willing to allow the federal government to maintain control of the armed forces.

African Style?

Bourassa has suggested that any change of Quebec sovereignty over which he presided would occur more smoothly than the "African-style independence" of the PQ."

Bourassa's government has also expressed a certain "narrow-minded and rascist nationalism."

Passed with the praiseworthy purpose of strengthening Canada's official minority, the Quebec language act attempts to do so in the less praiseworthy manner of placing discriminatory obstacles in the way of some citizens who wish to have closer ties with Canada's official majority.

All of which suggests that the War Measures Act may not be needed again to put down an apprehended insurrection of Quebec nationalists because the province may obtain some kind of national official status.

This may be one of the reasons why federal Solicitor-General Warren Allmand has finally said, albeit rather late in the day, that he is preparing a substitute for the War Measures Act, presumably along the lines of what Diefenbaker had in the back of his mind when he talked about changes to the Criminal Code five years ago.

You can almost see Trudeau thumbing his nose.

letters

CPR Replies

I feel it is time to correct some impressions arising from recent reports of cancellation of CP Rail's Victoria-Seattle barge service.

First, CP Rail had been chartering the barge service since 1969, not 1956 as reported. Prior to 1969, the barge company operated its own service, loading truckload traffic into U.S. rail cars at its waterfront property. There was no rail connection to the barge slip for island shippers.

During the six-year period in which we had been involved in the barge service, there were major changes in the economy and those changes are reflected in our decision that this is no longer a viable rail-barge service.

We can, however, provide very efficient service to Seattle and other U.S. points through our daily Nanaimo-Vancouver ferry operation. The frequency of our own operation — as compared with the twice-weekly Seattle barge — more than compensates for the extra distance that Victoria-area products must travel. We do not feel there will be any loss in quality of service.

The service now offered by CP Rail via Nanaimo and Vancouver provides uninterrupted rail connections for all present customers on the island. There is no need to transfer shipments to trucks for any part of the trip to U.S., as reported in the Times' stories.

In summary, this is a re-routing of present rail traffic with no significant change in handling and, for the largest percentage of the island traffic, no extra cost.

Our studies of present and potential barge traffic showed that a substantial freight rate increase — one of harmful proportions to our customers — would be necessary if the Victoria-Seattle barge service was to continue, and further, we would need the commitment of considerably more traffic which just isn't there. We could not justify presenting our customers with that type of cost increase while there is an efficient alternate route available to them.—W. D. Roberts, General Manager, Marketing and Sales, CP Rail, Vancouver.

Sunday Petition

We have in our possession a petition which has been on our counters for one week, containing approximately 500 names. This petition requests a public plebiscite regarding store hours in the city of Victoria. While 500 people may not be a large percentage of the population of Victoria, it represents a large percentage of our customers. Many of those signing were against Sunday opening, but preferred to have this issue decided by referendum rather than by the method currently being employed. Therefore we feel the petition itself is not prejudiced.

We ourselves admit to prejudice in this regard. This store remains open on Sunday from 10 a.m. until 4:30 p.m. It is a family business. Many people of greater Victoria have expressed appreciation when they have realized that they could make purchases on a Sunday. There are, unfortunately, many people in this area and in other areas also who cannot afford the high price of professional repairmen at Sunday and holiday wages.

We feel that this by-law as it stands is both discriminatory and arbitrary.

May we ask who decides the priorities regarding Sunday purchases? We understand that small corner grocery stores will be allowed to sell pop, cookies, etc. Are these more a necessity than a can of paint?—H. E. Dunn, President, Hillside Hardware Ltd., 2680 Quadra Street.

Electric Streetcars

Regarding Municipal Affairs Minister, James Lorimer's decision to test German streetcars in Victoria, it does make considerable sense to return to electric transportation. We have been prisoners of the oil barons and their gluttonous corporations long enough.

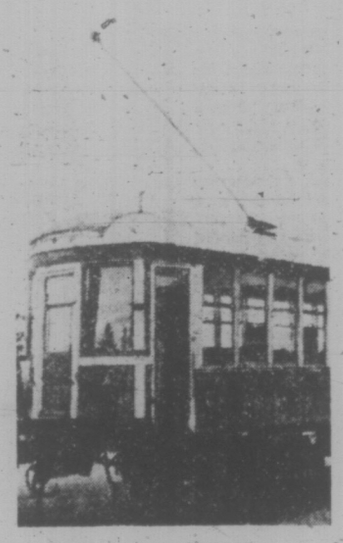
If the oil bill for the operation of B.C. Hydro's diesel bus system is large now, think what it will be in the near future with successive price increases!

The decision to use the German super-streetcars is a particularly wise one. These noiseless, pollutionless vehicles can carry up to 250 passengers at one time, with one operator. The bus, in comparison, is a very labor-intensive vehicle, carrying under 100 passengers, and it is extremely noisy.

May I point out, the proposed use of streetcars for Victoria and Vancouver is not purely a local decision. It is happening world wide. Even Los Angeles, the city of freeways, is planning the implementation of light rail streetcars.

Electricity is produced from water power, a renewable resource, which the province has plenty of, and it does make sense to use it for public transportation.

If using electric streetcars will help reduce our country's dependence on dwindling oil supplies, I'm all for it. And with oil and gas shortages looming in the near future, whether physically or politically, we may be needing them sooner than you think.—Gary M. Woodley, 415 Linden Avenue.



OLD STREETCAR
. . . transit of the future?

Streetcars Desired

It was extremely gratifying to read that the provincial government intends bringing in a German-made street car for proposed tests. The department of municipal affairs is to be congratulated that they have the foresight to favor electric rail transit as the fastest and most efficient way to move people. The biggest goof of the 20th century was the wholesale scrapping of the economical and non-polluting street cars. Millions of dollars and years of research went into the development of electric street railways, culminating in the superb P.C.C. cars.

Anyone who is under the false impression that street cars are slow and noisy would be well advised to take a quick trip to Toronto where approximately 400 of these modern vehicles provide fast efficient service. Incidentally, Vancouver had about 40 of this same type car, which were scrapped. Also, back in the 1930s the mainland city operated a fleet of two-car trains, mostly on the Fraser-Kerrisdale run; which had a combined carrying capacity of 177 passengers. Think of the people who could be moved with a five-or-10-minute service!

An electric street railway system forms an integral part of any city, with its steel rails imbedded in the pavement and single overhead trolley wire. There is even an affinity between the electricity used to operate the cars and our domestic supply. The same "juice" that heats your morning coffee also takes you to work — although at much higher voltage! Street cars do not require block after downtown block of bus stops or parking space, and there are no diesel fumes to pollute the atmosphere.

It is somewhat ironical that in Victoria this sample car is to be displayed on Store Street, in the precise location where 27 years ago many Victoria cars were towed away to be destroyed. Also, where as a 10-year-old boy, I watched 10 of the new 380 type cars being unloaded from flat cars.

The writer has a large collection of color slides of Canadian, American and European streetcars, including one from Frankfurt, Germany, where this sample car is coming from. It is by no means a "Toonerville trolley," but a smart-looking modern vehicle of which any city could be proud.

Meanwhile, let's try and undo the damage by putting B.C. back on the tracks again — streetcar tracks! Fred Hall, 2639 Fernwood Road.

Political Prestige

The recent back-to-work legislation passed by the provincial government is welcomed by all. I, too, support this type of action when the future of British Columbia is endangered, but it should have been passed sooner. I believe Barrett is simply using this issue for political prestige.

The unions support the NDP. Regardless of the current situation, the unions put the NDP in power and will help Barrett remain in power. If it would help win the next election for the NDP, do you suppose that the unions would sacrifice some public support in order to increase Mr. Barrett's public popularity? — Dennis D. Dorosz, Victoria.

Pollen Praised

I want to thank Mayor Pollen personally for having the intestinal fortitude and integrity to speak out for me, an ordinary citizen of Victoria.

I refer to his stand in the Memorial Arena the other night, and I agree with everything he reportedly said.

I deplore the present-day attitude towards all excesses, be they moral or physical. What has happened to sportsmanship? To moderation in all things? When is this laissez-faire going to stop? How can we ignore what is happening to our children? Bad language, vandalism, drinking, drugs, assault, thieving — when is it going to end?

All thinking people can see where it is leading.

I wonder what those gallant men, to whom the Memorial Arena is dedicated, would say if they could see and hear what is being condoned today.

If more people expressed their disgust at what is happening, as the mayor did, surely some action could be taken. As the twig is bent, so shall the tree grow. — Hilary D. Young, 205 Wilson Street.

60 YEARS AGO

From the Times of October 16, 1915

WASHINGTON — Provision for a military force of 650,000 men and construction in five years of 10 dreadnoughts and six battle cruisers are included in the plans for national defence as approved by the American president, which had virtually reached completion today. The program for the navy provides for the construction of 25 submarines, five seagoing submarines and 12 destroyers as well as the 16 large battleships. It also provides for an increase of 8,000 personnel.

VICTORIA TIMES, established 1884, is published every afternoon except Sunday by the Times Publishers, Limited, 7621 Douglas Street, Victoria, B.C. Second-class mail registration No. 0625. All undelivered copies and notices of change of address to be sent to the above address. The Canadian Press is exclusively entitled to reprint the local news published herein.

The Chief Reshapes His Spot in History

By DOUGLAS FISHER

OTTAWA — In 1966 I had the temerity and poor judgment to advise John Diefenbaker through a column that the time had come for him to quit the House of Commons. I argued that all of us should remember him at the height of his debating and argumentative powers, that lingering on as an embittered symbol of attitudes and events of the recent past would divide his own party and impede Robert Stanfield as party leader.

Recently I listened as Diefenbaker fielded phone calls from across the country on CBC radio's Cross-Country Checkup program. He was superb — a tour de force of humor, sagacity, courtesy and plain rapport with almost every caller. Further, he demonstrated a marvellous awareness of current issues, even those which he converted rather brutally to the furtherance of his opinions and quirks.

Many of those who honored him on his 80th birthday (and they were legion) could well do a retrospective assessment of the Chief as prime minister and wonder about several things.

Firstly, was he really as atrocious a prime minister as the Liberal and editoralist attacks of 1962 and 1963 proclaimed? Secondly, was the old-fashioned simplicity and directness of his populist performance as national leader such an anachronism? Thirdly, were all those hymns of praise to youth in political leadership which all of us indulged in from 1968 to 1972 worth much?

On this last point, I have the sneaky impression that Pierre Trudeau as prime minister seems an older and less revelant or inspiring man than John Diefenbaker does at this point in time.

Remember that the two most generalized charges against Diefenbaker as prime minister were that he ran a hay-wire, inexpert, unsure cabinet and governmental operation which had frazzled the corporate and financial community; and secondly, that he was completely out of touch with French Canada and so was fostering alienation there, even separatism.

To make rude comparisons between now and then, the federal juggernaut of spending and employees has more than doubled and few today seem much satisfied with the grip or expertise of the current government including Bay Street. As for French Canada, despite "co-operative federalism" as pushed by Pearson and the French presence as symbolized by the Prime Minister, the two other wise men, bilingualism, etc., the forces in Quebec for more autonomy (Bourassa) or for separatism (Levesque) are surely stronger than they were when the Chief was defeated in 1963.

This crude interpretation of recent political history in favor of Diefenbaker can be much argued against. A good reason for putting it is tied to what I see him as representing: That is, an antidote to the Liberal interpretation of our politics.

You know the stuff: Lester Pearson as the warm, capable doer — the archetypal Canadian as bureaucrat and politician; or the Liberals as the only saviors of Confederation because of their special understanding of Quebec; or the Liberals as peculiarly but fortunately the combination of expertise and experience who know much better than anyone else how to run both government and economy whereas almost all other politicians (especially John Diefenbaker) and parties haven't the brains, the rationality and the great rapport with the splendid, capable mandarins of the Ottawa establishment.

By political longevity, a sustained involvement with people and issues, and a really stunning continuance of acuity and vigor, Diefenbaker is re-shaping his own place in history. And with his persistence comes the revenge that he's getting on those in his own party who ousted him.

As one of my Liberal acquaintances in Toronto chortled the other day: "The son of a gun is going to outlive and overshadow not only Pearson but Dalton Camp."

What I have always found most admirable in John Diefenbaker in politics is the time he gives to young people. I as an MP knew that I could bring one teenager or a score of them around and he'd find the minutes to talk with and encourage them in thinking politics and Canada.

Last spring I had the chance to measure personally the impact he made on one high school through a morning visit. Literally, he interested and excited most of the kids. I could also see what a reservoir of encouragement and hope the kids were to the Chief. In this committal there's a gift to the country quite unlike anything offered by any other politician in our history with the possible exception of Laurier.



DIEFENBAKER . . . a gain in stature



Police Ethics Code Vetoed by Chiefs

By PETER DEELEY
Manchester Guardian

If the anti-torture draft code was one step forward in the field of high-minded declarations at the United Nations Congress on Crime Prevention which recently ended in Geneva, nobody made much fuss about two other "human rights charters" which failed to get anywhere.

It had been expected that the congress — attended by 99 nations — would come up with both the first international Code of Police Ethics (the dos and don'ts of a policeman's working life) and a revised and more widely accepted Standard Minimum rules for the Treatment of Prisoners. Both would probably have had more real application than the torture declaration which, as many delegates pointed out, was impossible to enforce where a torturer was carrying out his duties with the connivance of the State.

Faced with an ethical code which related directly to them, some policemen in some countries might have thought twice about illtreating a suspect, or taking a bribe: more universal acceptance (by countries like Britain) of up-dated rules for treating those in jail would almost certainly have improved conditions for prison inmates.

Finger of Suspicion

But both proposals trod on too many official toes and ran counter to too many penal and police policies to have a hope of general acceptance. While it is easy to take a dignified stand on such a broad issue as torture ("who dare oppose it?" asked one Indian delegate privately. "He would run the risk of having the finger of suspicion pointed at him.") the specific issue of the behavior of police and prison officers is another matter.

In effect, it was the police chiefs at the conference — and their ministry colleagues — who combined to reject the controversial idea that policemen should have the right, in some circumstances, to disobey orders; and that their ethical code should use the word torture. And it was government delegations who wrecked the attempt to change the Minimum Standard Rules that brought the debate to abortive anti-climax.

Where did the police code go wrong? In January a working group of police experts under a former head of academic studies at Bramshill Police College, Professor Philip John Stead, met outside Washington to formulate a draft code at the request of the UN General Assembly. It drew on a code currently used by the International Association of Police Chiefs, on statutes and regulations that govern police behavior in many countries, and on a study carried out by the American Bar Association.

Eventually this meeting produced a 10-point draft code which they put before the Geneva congress for its approval. It was later, privately, described by an Amnesty International representative as "A Boy Scout's charter" containing such anodyne phrases as "a police officer must be incorruptible" and "honesty in thought and deed should characterize a police officer's official and private life."

Meanwhile, an Amnesty conference attended by police delegates from a number of countries had taken place in The Hague that adopted its own alternative code which Holland agreed to sponsor at the Geneva congress.

The codes differed in two areas: use of the word "torture" and what someone at the congress later called "the Nuremburg doctrine as applied to law enforcement" — the question of carrying out the orders of a superior which might violate another person's basic human rights.

FBI and Yard Too

The "official" Warrenton code had confined itself to saying that "a police officer must never use more force than necessary to accomplish a legitimate purpose, nor may he ever subject anyone to any form of cruel, inhuman, or degrading treatment."

The words "cruel, inhuman, or degrading treatment" actually came to be the definition accepted by the congress to describe torture. But the Amnesty-inspired draft specially prohibited policemen to torture. And that was too much for the policemen present: They included Clarence Kelly, the FBI director and two Scotland Yard men) to swallow. An Australian detective told me: "We felt that very few policemen were involved in torture acts. That is the work of other government agencies in countries where it is practised."

But the idea that policemen should sometimes be able to disobey orders raised still more objection. The Hague declaration was clear: where a suspect's basic human rights were likely to be interfered with, a policeman "had a right to disobey or disregard any order . . . which was in clear and significant contradiction to basic and fundamental human rights."

It went on to say that policemen had a duty to disobey orders to execute, torture, or brutalize a person in their custody. They would also have the duty to protest against such orders.

This was going far beyond what the police chiefs could accept. Their view was best summed up by the chief of police of Peoria, Illinois, Allen Andres, who told me: "There is quite a trend towards police unionization these days and one could see this becoming the basis for some real disagreements between the man on the beat and his boss. It was quite a shocking proposal."

Now the United Nations is to be asked to set up another working party to draw up another police ethics code in a year's time. The forecasts are that it will run into exactly the same trouble.

UN Rules Ignored

The Standard Minimum Rules for the Treatment of Prisoners were drawn up 20 years ago at the first UN crime congress. So far only a handful of nations recognize them. They relate to matters such as accommodation, hygiene, clothing and bedding, food and exercise, medical services, discipline and punishment.

One rule requires that all prisoners should be "made familiar" with the code. In some countries where prisoners cannot read, the rules are distributed in the form of comic strips.

Dee Feet in Shacahgo



RUSSELL BAKER

The Chicago Tribune has finally abandoned its long, lonely struggle to simplify English spelling and, so, another good cause bites the dust. Like so many good causes that fail, it was undertaken with the innocent notion that an evil easily identified is an evil easily corrected.

That English spelling is absurd and intolerable has long been obvious to all, and in the early innocence of the reform movement even thinkers as skeptical as George Bernard Shaw believed it easy to restore sense to the business.

In 1934 the Tribune entered the battle to end an "unspeakable offence to common sense" by decreeing that, henceforth, 80 words would be shortened and simplified whenever used in the paper.

"Through" became "thru." "Though" became "tho." "Thorough" became "thoro." Words like "epilogue" and "dialogue" were shortened to "epilog" and "dialog."

Recently the Tribune conceded defeat. Although "epilog" and "dialog" seemed to be gaining in acceptance, it announced, on balance it had "not made the grade in spelling class" and it did not want "to make any more trouble between Johnny and his teacher."

The difficulty about bringing sanity to English spelling arose from the reformers' excessively sensible assumption that words should be spelled as they sound. What they failed to allow for was the fact that English words sound different to different people.

"Tho" may sound like a sensible rendering of "though" in most American ears, but to many an Irish speaker, the correct spelling would be closer to "thoo." To Americans, the correct reformed spelling of "love" would be "luv," but to an English speaker from Liverpool it would be "loov."

To an American, "schedule" sounds like "skedyul." Or is it "skedyoo-ul"? To an educated Englishman, the proper spelling would be "shedyul."

Obviously, if we are going to start spelling English as it sounds we are rapidly going to divide it into several different languages, each of which will be barely decipherable by speakers of the others.

Within the United States, there would soon be a wide variety of written Englishes. "Thru" may be the correct rendinering of what "through" sounds like in Chicago, but in New York and New Jersey we would have an entirely different word — "throoo."

In Chicago, "thuh mayer" might be the only possible way to spell references to Mayor Daley, but in New York he would be spelled "da mare." In New York I have a "muntly contrack" with a parking garage; in Washington I had a "munthly contracked."

Such a simple word as "yes" looks easy, but in Texas it would have to be spelled "yayess." Many Americans would recognize "hare" as the matter which grows on their heads, but not in the Ozarks. Down there it would have to be spelled "hayir," and the place where it grows, of course, is not a "hed" but a "hayid."

Can we at least agree on a President's English, an American counterpart to the ancient King's English, whose pronounciation, bearing the weight of authority, can be used for a standardized reformed speller? The principle seems unsound.

If we followed President Eisenhower's example, the sensible reformed spelling of "nuclear" would not be "newclear," as most Americans pronounce it, but "nukular."

Following President Kennedy, we could no longer spell Fidel Castro's homeland as "Kewbah," but would have to spell it "Cuber." Following President Johnson, we would not spell our own homeland "Ahmairuhka," but "Unmurrica." Following J. Edgar Hoover, our greatest authority on the doctrine of Karl Marx, we would have to spell it, not "komyunism," but "commonism." Following President Ford, we would all have to learn to spell "judg-uh-ment" every time we meant "judgement."

All this illustrates why it is much easier to denounce the absurdity of standard English spelling than it is to do anything about it. If c-o-u-g-h spells "cawf," then t-o-u-g-h ought to spell "tawf," and e-n-o-u-g-h ought to spell "enawf," and t-h-o-u-g-h ought to spell "thawf," and the fact that they don't proves that English spelling is insane.

On the other hand, if we try to do something sensible, like spelling words the way they sound, we are likely to end up unable to communicate with each other any better in writing than we do now in speech, and then we'd really have insanity to worry about.

Or, to put it more plainly, tho enough is not enawf, it is often better to quit while you're still behind.

New York Times

PRIME 55
ACCOUNT

Money is the object.

What is it?

Prime 55 is a whole new way of managing money - based on old fashioned service and new, coordinated services. With Prime 55 you've got a lot more than just money in the bank.

Who's it for?

Prime 55 is for those 55 years and older. And that's the only eligibility requirement. Prime interest, prime services, for people in the prime of life.

Where to get it?

Prime 55 is unique to West Coast Savings Credit Union. You can open a Prime 55 Account at any West Coast Savings Office - even on Saturdays, and even by phone.

What does it cost?

Nothing. Prime 55 is a complete money management package which provides many financial services, and there is no cost in opening this account.

What does it offer?

- Free chequing
- Free traveler's cheques
- Free money orders
- Free passport service
- Free travel advice

Receive 7½% basic interest on your chequing/savings account, and with our "cost of living" benefit added, your account would currently pay 8.4%, calculated monthly.

Term deposits and guaranteed Investment Certificates receive an additional 14% interest. Interest paid monthly on deposits of $5,000 or more.

All deposits fully guaranteed without limit.

WEST COAST SAVINGS
Credit Union

PROVINCIAL CREDIT UNION SHARE AND DEPOSIT GUARANTEE FUND — ALL SHARES AND DEPOSITS GUARANTEED

VICTORIA
239 Menzies Street
386-6355

COLWOOD
Colwood Plaza
382-8215

ESQUIMALT
522 Admirals Road
478-5534

SOOKE
6689 Sooke Road
642-5233

Priory Purchase Approved At $200,000 'Bargain'

Two regional health agencies speedy approval Wednesday to purchase of the hospital and grounds at St. Mary's Priory for the "bargain price" of $200,000.

The purchase, with the provincial government paying 60 per cent and regional ratepayers the balance, opens the way for rebuilding and expanding the present antiquated 94-bed hospital to 150 beds for long-term care.

In addition, there were hints that some form of community health eare centre, possibly providing limited energency and day care, may be added to the 10-acre site in Langford.

The Priory hospital was founded and has been operated by a Roman Catholic religious community, the Society of the Love of Jesus. A court action last year settled the question of control between two factions within the society, opening the way for the sale.

The Regional Hospital and Planning Commission learned Wednesday night that the province has completed negotiations for the hospital purchase at what commission member Jim Cumming described as a "bargain price."

Commissioner Art Young said that as well as an expanded hospital for care of the elderly, tentative plans for the site included the possibility of some kind of health centre and possibly accommodation for intermediate and personal care patients.

Earlier in the day, the Regional Hospital Board also approved the hospital's purchase in partnership with the province.

2 Killed As Peron Returns

BUENOS AIRES, Argentina (UPI) — Italian executive Reinaldo Dalbosco and his bodyguard were shot to death today by unidentified terrorists who intercepted their car in a Buenos Aires suburb, police said.

The identity of the murderers was not known but renegade leftists of the Peronist movement have threatened a bloodbath to disrupt the return to presidential duties of President Isabel Peron.

Terrorist bombs damaged two military facilities in residential Buenos Aires neighborhoods this morning, just hours after Mrs. Peron returned from a month's rest cure in the mountains.

Dalbosco, 40, and the bodyguard whose name was not immediately available were driving through the suburb of Adrogue, south of Buenos Aires, when their car was cut off by two other vehicles at 8:25 a.m., police said.

Several men got out of one of the autos blocking Dalbosco's path and opened fire with sub-machineguns before he or his companion could react, police said.

Region to Fix Sewers, Then Sue Developers

The Capital Regional Board will repair at least 16 sewage systems branded a health hazard in a subdivision alongside Esquimalt Lagoon—and then launch legal action to recover costs.

Delay in dealing with the problem led Victoria Mayor Peter Pollen to accuse regional board staff Wednesday of "maladministration."

The board learned that nothing had been done since it authorized emergency repairs on six faulty systems in the Block Bros. sub-division a year ago after regional health officer Allan Arneil termed them a health hazard.

Arneil said Wednesday that work had been delayed first by wet weather and then by a strike-lockout of civic workers. There was also the matter of determining where the problem lay before repairs were undertaken, he said.

The number of faulty systems has since climbed to 16 and there may be more with the onset of wet weather.

Problems involve a disposal system which uses a motor to activate effluent in a tank. The effluent is pumped form a second tank into a disposal field.

Motor breakdowns have been one problem. The board was told that effluent is coming to ground surface.

Arneil said repairs will cost $1,000 to $2,500 each.

Board chairman Jim Campbell said it isn't the intention of the board to bear the costs but to intercede because of the health hazard and bill those who are eventually identified as responsible.

The question of responsibility will likely have to be settled in the courts, the board was told.

PARK COST AID REQUEST DENIED

A request from Saanich for $20,000 to help offset increasing costs of maintaining Elk-Beaver Lake Park was turned down by the Capital Regional Board Wednesday.

In a chippy debate, the board did finally approve a review by the engineering department of operating costs for regional parks.

Elk-Beaver Lake Park is owned by the regional board but managed for it by Saanich under a 10-year agreement which commits Saanich to spend not less than $24,383 a year for management, maintenance, operation, control and improvement.

A parks committee report noted that Saanich is now spending about $75,000 as costs have inflated. Of this, $30,000 is for life guard service.

Leading the opposition to granting the $20,000 Victoria Ald. Alf Hood said such assistance would deal with only half the problem of regional park administration. He called for a study of all parks which are used by residents of the region.

The city has complained for years of high maintenance costs it faces in parks like Thetis Lake which it owns but are used by people living througout the district.





NORTHWEST GERMAN AUTO

IF

you own a

VOLKSWAGEN

and you've never been to Northwest German Auto. There's probably something you don't know about us.

We're at 628 Alpha St.

and

WE'RE GOOD!

383-4021

WOODWARD'S

Douglas St. to Downtown

We are here

Alpha St.

Burnside East



This is Acadian 400

Not one of those extravagant, fancy label, pretty bottle ryes.
No sir.
Just a good, well-aged rye for people that want honest value.
That's

ACADIAN 400

the honest rye.

We're strong on sports... but not on violence.

October 16th, 1975

Mr. Ed Chynoweth,
President,
Western Canada Hockey League,
Ste #12, 129 - 2nd Avenue North,
Saskatoon, Saskatchewan.

Dear Mr. Chynoweth:

The League you head has become an organization that condones, and even encourages, violence with the only apparent motivation being to make money. Young people, some of them not yet of legal age, are being taught to use hockey sticks as weapons and use their fists to respond to the slightest provocation. This is supposed to sell tickets.

That's not the way to play hockey.....and that's not the way to handle yourself in daily life. Most of these young men soon will be faced with the challenges of being an adult. The instruction they are getting in the teams that make up your League is leading them towards lives of violence and teaching their young fans this is the normal way to act.

So far, all we have heard from the people who own and manage these teams and from the League itself are empty promises that brawling will be de-emphasized and hockey skills stressed. All talk and no action.

I am convinced that a strong statement by you, backed up with the power of your office, could return sportsmanship and skill to junior hockey. I am asking you as a citizen, a parent and a hockey fan to take that step now.

Sincerely,

Barry Kennard

C-FAX

620 View St., Victoria, B.C. V8W 1J6 • Area Code 604 386-2441

If you agree with Barry Kennard, fill out this form and mail it now to "Violence", C-FAX Radio, 620 View Street, Victoria.
We'll see that it accompanies Barry Kennard's letter to Ed Chynoweth.
Maybe if enough of us write . . . he'll listen.

I, _____ (Name)

of _____ (Address)

agree with Barry Kennard and join in this protest of violence in junior hockey and the exploitation of violence to sell tickets in the name of amateur sports.

(Feel free to add your personal comments.) _____

Pulp Workers Will Ask A Better Deal Than IWA

VANCOUVER (CP) — The Pulp, Paper and Woodworkers of Canada will press for a better contract than the one tentatively agreed to by the International Woodworkers of America, PPWC president Reg Ginn said Wednesday.

He said he had talked with Finance Minister Donald Macdonald, who indicated the union would not be bound by wage and price guidelines brought down Monday by the Federal government.

"We will be pressing for negotiations in a week or so," said Ginn. "But it is ridiculous that we get a similar settlement with the IWA."

There is no comparison between the two unions except "that we both use logs," Ginn said.

"It's like trying to compare an industry that makes lines for railways and one that makes pots and pans," he said. The only similar things is that the primary product comes from a mine."

Art Gruntman of the Canadian Paperworkers Union said it looks as if his union will be exempt from the federal regulations. He has not had any discussions with federal officials, he said.

He agreed with Ginn that the IWA settlement should have no bearing on negotiations for the pulp workers.

"We would like to bargain our own agreement and not have someone else do it for us," he said.

Spokesmen for British Columbia's largest forest and pulp and paper companies, meanwhile, said Wednesday that new stocks of products are being produced and most operations will begin shipping them to buyers by the weekend.

The forest and pulp and paper industries which provide 50 cents of every $1 for the B.C. economy were crippled from July 16 to Oct. 9 due to the effects of a pulp workers' strike and economic layoffs.

Almost a week after the legislation came into effect both industry and union spokesmen agree that compliance with the law generally has been good and most workers have been recalled.

Jack Morris, a spokesman for Crofn Zellerbach, said "with minor exceptions almost everyone is back to work and operations are at pre-strike levels."

He said by the end of the week shipments to fill initial orders would be sent out.

"In considering the production and supply situations you have to consider the demand situation as well," said Morris.

BLACKS RIOT AT PRISON

TRENTON (UPI) — A classroom brawl between Black Muslim and other black inmates at New Jersey state prison today left two inmates dead and at least seven seriously injured.

The disturbance was quelled by guards at the fortress-like maximum security prison.

Most of the injured were treatel for stab wounds. Three inmates were sent to surgery at Mercer Medical Centre in critical condition with multiple stab wounds in the chest and stomach.

Electronic Squabble Halts Province Press

VANCOUVER (CP) — The Province published only one edition today, instead of the usual two, after a dispute with printers over technological change was resolved.

Copies of the morning newspaper were not off the presses until shortly before 7 a.m. about five hours after the second edition usually goes to press.

Officials of Pacific Press Ltd., which produces The Province and The Sun, met with members of the International Typographical Union and Ed Peck, labor relations board vice-chairman, and reached an agreement about 3 a.m.

Members of the ITU downed tools Wednesday after the composing room foreman fired a printer for refusing to handle copy from new electronic equipment.

In a front-page note to readers, publisher Paddy Sherman said that the company considers the work stoppage an illegal strike.

Sherman said that under the contract, which expires at midnight Oct. 31, "subject to stringent job safeguards, we have the right to introduce new printing technology."

"After preparation and discussions with the union dating back to February, the first article went live through the new video-display terminals late Wednesday," said Sherman's note.

"A printer refused to handle the finished material, and was dismissed, the only action possible under our contract language. Other printers immediately stopped working."

Sherman said that as a result of the discussions, "the printer was reinstated, work resumed, and the union agreed to handle the material earlier refused."

During discussions, other employees used the video-display terminals, which set tape by using a computer, "to prepare pages in cold type instead of the hot metal that has been used traditionally for setting news copy."

Sherman said The Province plans to be in full operation for Friday's edtion.

Union officials could not be reached for comment.

We're strong on sports... but not on violence.
C-FAX 1070 (see page 6)

Greater Powers For CMHC Chief

OTTAWA (CP) — The Central Mortgage and Housing Corp. and the urban affairs department are being reorganized with CMHC president William Teron gaining greater authority.

An aide to Urban Affairs Minister Barney Danson confirmed Wednesday that Teron will become acting secretary equivalent to deputy minister — of the urban affairs department while James MacNeill is commissioner-general of the United Nations conference on human settlements.

MacNeill will oversee preparations for the July, 1976, conference to be in Vancouver.

Teron, 42, will retain responsibility for CMHC but Ray Hession, CMHC executive vice-president, will become administrative head of the Crown corporation, the minister's aide said.

The CMHC president, a former house builder, will remain chairman of the corporation's executive committee, a policy-making body.

But day-to-day operations will be handled by Hession, a 35-year-old computer data expert who joined CMHC as executive-director of data and systems in April, 1974.



Teron

Teron, CMHC president since mid-1973, will have more power than MacNeill, whose sole responsibility was for the urban affairs department.

Market Owner Dies at 59

George Matthew Wellburn, 1055 San Marino, owner of Wellburn's Low-Cost Market, died Tuesday in Victoria General Hospital at 59.

Wellburn is survived by his wife Audrey; sons Bill and David; daughters Mrs. Pat Ramsfield; brothers Gerry and Tom; three sisters, Mrs. Molly Foxall, Mrs. Graee Knight, Mrs. Kathy Richardson, and four grandchildren.

It will be followed by a private cremation memorial service to be held at 3 p.m. Monday in St. Matthias Church, Richmond and Richardson.

The family requests that no flowers be sent. Donations may be made to the Cancer Fund.

January Opening For Centre

NANAIMO—The 3.5 million recreation centre, which houses an arena and swimming pool, is scheduled to go into use early in January.

The centre was approved by voters in a Nanaimo district referendum two years ago, after a similar vote had failed some time earlier.

TWO-WAY BATTLE SEEN IN DUNCAN

DUNCAN — The mayoralty race here looks like a two-way battle between restaurant owner Michael Crosbie and incumbent Ken Pashkin when residents go to the polls, Nov. 15. Nominations, however, do not close until noon Oct. 27.

Crosbie, who has been in Duncan for three years, said his platform would stress the need for light industry in the Duncan area.

In the aldermanic race, for the first time in the community's 60-year history, a woman will run for council.

Mrs. Dorothy Sellars, a legal secretary and nine-year resident of Duncan, is going into politics because of the "need for orderly growth and development in the city."

There will be three vacant aldermanic seats, but two of the incumbents, aldermen Michael Coleman and John Homer are seeking re-election.

The third seat will be vacated by Ald. Lorne McLeod, who is not seeking another term.

The only other aldermanic candidate to announce his intention at this time is Doug Barker, president of the Downtown Businessmen's Association.

Press Talk Progressing

WASHINGTON (UPI) — Negotiations with union paper handlers are going smoothly, but that it's too early to tell if the Washington Post will reach agreements soon with its nine craft unions, executives of the paper said Wednesday.

Negotiations with seven of the unions, which are either striking the paper or observing picket lines, are being handled by the federal mediation and conciliation service in secret.

Talks with the union representing striking photo-engravers were to begin today, while negotiations with the electricians' union began Wednesday.

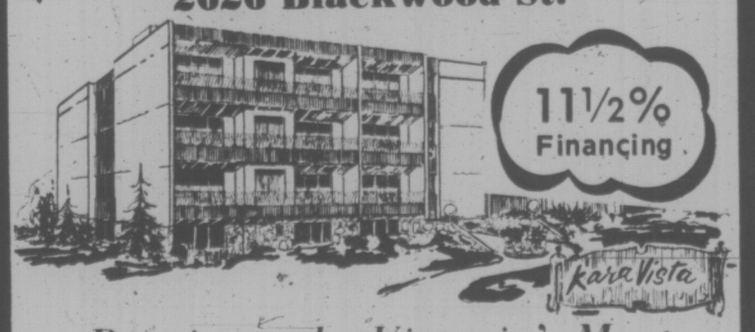
Negotiations between The Post and pressmen, who started the strikes Oct. 1, were suspended Oct. 9 when the mediator said no progress had been made and both sides had hardened their positions.

The Post, which had been publishing 40-page editions, put out a three-section, 80-page paper today.

In New York City, meanwhile, members of the Newspaper Guild at the Daily News voted Wednesday to authorize a strike.

The vote by 1,300 editorial and commercial employees, directed the union leadership to call a strike "when and if they see fit." Members of the Guild unit at the New York Times are to take a strike authorization vote today. Contracts between the two papers, the guild and eight craft unions expired last March 30.

Kara Vista
2626 Blackwood St.



Proving to be Victoria's Most Popular New Condominium
Only $39,500 to $43,500

- Two-bedroom condominiums
- Full fireplaces still available
- Large suites — average 1200 sq. ft.
- Crestwood maple cabinets in kitchens with large eating area.
- Quiet location
- Close to shopping, transportation
- Fridge and stove included.
- Mortgage available up to 85% of price at 11½% over 30 years.

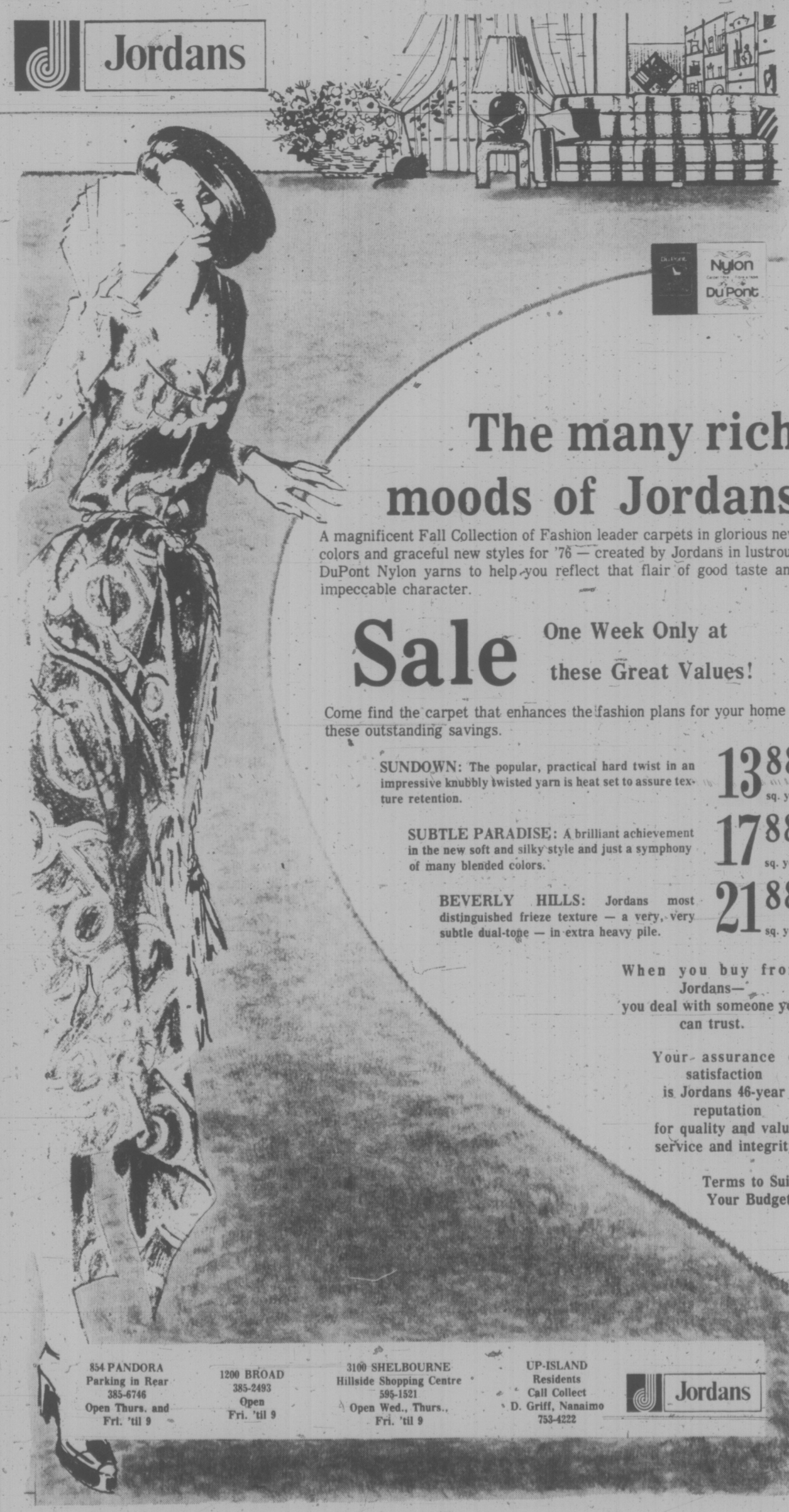
OPEN 1 P.M.-5 P.M. Mon.-Sat. 7 P.M.-8:30 P.M. Mon.-Fri.

Selling Quickly, So Don't Be Disappointed!

Exclusive with
F. G. CARVER & COMPANY

Prior Appointment 595-8664 or Open House 388-9242

Jordans



The many rich moods of Jordans

A magnificent Fall Collection of Fashion leader carpets in glorious new colors and graceful new styles for '76 — created by Jordans in lustrous DuPont Nylon yarns to help you reflect that flair of good taste and impeccable character.

Sale One Week Only at these Great Values!

Come find the carpet that enhances the fashion plans for your home at these outstanding savings.

SUNDOWN: The popular, practical hard twist in an impressive knubbly twisted yarn is heat set to assure texture retention. 13.88 sq. yd.

SUBTLE PARADISE: A brilliant achievement in the new soft and silky style and just a symphony of many blended colors. 17.88 sq. yd.

BEVERLY HILLS: Jordans most distinguished frieze texture — a very, very subtle dual-tone — in extra heavy pile. 21.88 sq. yd.

When you buy from Jordans— you deal with someone you can trust.

Your assurance of satisfaction is Jordans 46-year reputation for quality and value, service and integrity.

Terms to Suit Your Budget

Nylon DuPont

854 PANDORA Parking in Rear 385-6746 Open Thurs. and Fri. 'til 9

1200 BROAD 385-2493 Open Fri. 'til 9

3100 SHELBOURNE Hillside Shopping Centre 595-1521 Open Wed., Thurs., Fri. 'til 9

UP-ISLAND Residents Call Collect D. Griff, Nanaimo 753-4222

Jordans


BALTIMORE


TEMIN


DULBECCO

TUMOR RESEARCHERS SHARE NOBEL

STOCKHOLM, (UPI) — Three Americans won the 1975 Nobel prize in medicine today for their discoveries of how tumor viruses affect cells. The prize-awarding body hailed their work as a "giant step" in cancer research.

The Caroline Institute, which awarded the prize, said the recipients were David Baltimore, 37, Howard Martin Temin, 41, and Renato Dulbecco, 61.

"They have found different effects and circumstances which cause cancer," said Prof. Peter Reichard, a member of the prize-awarding Nobel committee. "They have not come up with any new methods for treating cancer, but their discoveries are still considered a giant step in cancer research."

Baltimore is professor of biology and American Cancer Society professor of microbiology at the Centre for Cancer Research at the Massachusetts Institute of Technology, Cambridge, Mass., but is now a visiting scientist at the Rockefeller University in New York City where he received his doctorate.

Temin is a professor of oncology (the study of tumors) at the University of Wisconsin, Madison, Wis., where he works with the McArdle Laboratory of Cancer Research.

Dulbecco, 61, is currently a professor at the Imperial Cancer Research Fund Laboratory in London. Dulbecco is Italian-born but went to the United States in 1947 and was a fellow at the Salk Institute in San Diego, Calif., where he was listed as a virologist. He became an American citizen in 1953.

Touchy Cyprus File Kept by Kissinger

WASHINGTON (AP) — U.S. State Secretary Henry Kissinger may be inviting a showdown with the House of Representatives intelligence committee by refusing to give the committee a subpoenaed memorandum that alleges mishandling of the Cyprus crisis by the United States.

Kissinger said at a news conference in Ottawa on Wednesday that he has offered to give the committee "a summary of views" on the Cyprus crisis handling.

But he said: "We will not submit documents even without names."

Chairman Otis Pike (Dem. N.Y.) already had indicated doubts Kissinger would fully comply with the subpoena, saying the committee will take up Kissinger's response when Congress returns next Tuesday from a week-long Columbus Day recess.

The committee subpoenaed the memorandum in a dispute over a Kissinger directive prohibiting lower-level officials from telling Congress what recommendations they made for policy on such matters as the Cyprus crisis last year.

The memo sought by the committee was written by former state department Cyprus chief Thomas Boyatt, who told the committee that it shows what he considers to be U.S. mismanagement of the crisis.

Boyatt also told the committee he was instructed that under Kissinger's new directive he was not to testify on what his own recommendations had been during the crisis.

A former U.S. ambassador to Cyprus, Taylor Belcher, told the committee that operations officials tried unsuccessfully to get Kissinger to intervene and prevent the Greek coup that led to the crisis and subsequent conflict between Greece and Turkey.

A week after the coup, Turkey invaded Cyprus and eventually occupied 40 per cent of the island with 40,000 troops.

Kissinger said he is willing to testify "in substance" about junior officers' recommendations in such crises but he said he is not prepared to identify the officers who made the recommendations.

"It is essential for the integrity of the foreign service that they can make recommendations that are not subject to later public scrutiny," Kissinger said.

Earlier, he had told U.S. Embassy employees in Ottawa: "The professionalism and the non-political nature of the foreign service must be preserved."

Although there is no indication what action the committee might take on Kissinger's stance, it already has approved a resolution for the full House that would back the committee's right to enforce its subpoenas. The proposed resolution was drafted in an earlier dispute in which President Ford ordered intelligence agencies to ignore subpoenas from the committee.

Offshore Limit Backed

OTTAWA — U.S. State Secretary Henry Kissinger Wednesday offered support for Canada's attempts to extend its offshore territorial limits.

Kissinger told a news conference at the close of a 24-hour official visit here that "our views on the law of the sea are very similar."

However, he added that the United States "prefered that the regime of off-shore economic zones be set by international treaty and not by unilateral action."

The Canadian government has been pressured in recent months by various groups to unilaterally declare a 200-mile offshore territory mainly to protect east coast fisheries.

The government has said it prefers international negotiations but that unilateral action remained a "lively topic" if no agreement were forthcoming.

"We appreciate that Canada has resisted pressures to take unilateral action," Kissinger said. "We also have such pressures at home."

On another matter, Kissinger received assurances during his talk here that Canada would not reduce its military contribution to NATO or to North American defence.

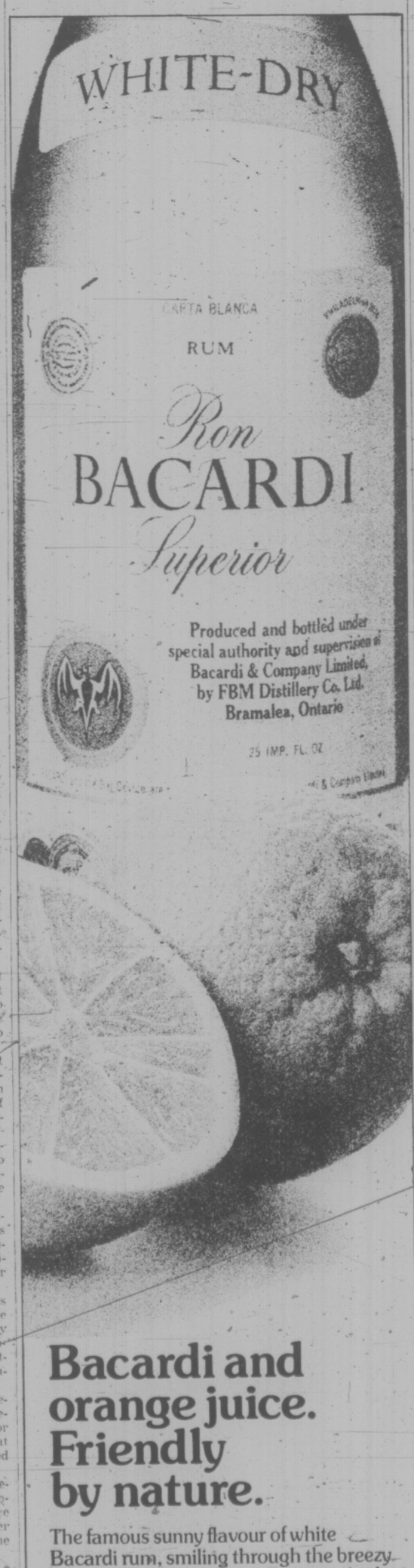
Defence Minister James Richardson said he told the secretary Canada had every intention of living up to its international defence commitments to the limits of its capabilities.

Richardson made his remarks following a meeting between Kissinger and senior cabinet ministers, adding that the secretary had not solicited his reassurances.

Canada made a similar reassurance on military commitments to U.S. Defence Minister James Schlesinger when he visited here some weeks ago.

Kissinger was asked by a reporter to comment on claims by a "high ranking" NATO official that Canada's contributions to the alliance were "contemptible."

Kissinger said "I do not share these views" and "the problems of Atlantic defence are fully understood by Canada."



Bacardi and orange juice. Friendly by nature.

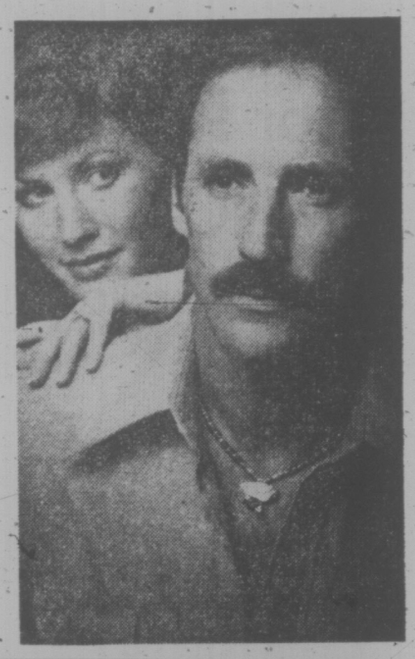
The famous sunny flavour of white Bacardi rum, smiling through the breezy freshness of orange juice. Come to think of it, what could be more natural?

BACARDI rum. Bacardi Rum(s) Produced by Special Authority and Under the Supervision of Bacardi & Company Limited. "Bacardi" and Bat Device are Registered Trademarks of Bacardi & Company Limited. Bottled by FBM Distillery Co. Ltd., Canada.

the Bay

"Jaws" Shark's Tooth Jewellery

The Latest Thing On The Fashion Scene!



Be daring! Hang a shark's tooth around your neck. A rugged new idea inspired by the movie "Jaws", these unusual pieces of jewellery are just the thing for the adventurous male. Combined with heishi and puka shells, these shark's tooth chokers will be good-looking accessories for your fall wardrobe. Come to The Bay soon and be the first to sport a genuine shark's tooth! a. Goldtone or silvertone chain with tooth. 4.95; b. Silvertone chain with crab setting for tooth. 9.95; c. Heishi shells, silvertone beads and simulated turquoise with tooth. 14.95; d. Puka shells and south seas trim on leather thong with tooth. 9.95.

Men's Furnishings, Main Floor



WIN a FUNSEEKERS trip for 2 to Hawaii!

VANCOUVER DEPARTURES



It's all part of the big "JAWS" promotion happening right now at the Bay!

All you have to do is come in and see our seleciton of handsome shark's tooth jewellery. And enter your name in the Bay's "Jaws" draws. You could be the lucky winner of a fun-filled FUNSEEKERS holiday on the sunny island of OAHU in beautiful Hawaii. Don't wait, comie in and fill out a ballot today.

No purchase necessary. Winners will have to answer a time-limited, skill-testing question. Draw for the trip is open only to persons 18 years of age and over. Hudson's Bay Company employees and their families are not eligible.

Deadline for entries to draw for the FUNSEEKERS Holiday is store-closing, Saturday, November 8. Draw will take place on Friday, November 14. Trip available after January 1, 1976 and subject to availability of flights and hotel.

stores for men

Hudson's Bay Company

the Bay

Our Company-wide Bestsellers at a special low price:

We hope, in recent months, you've come to recognize our bestsellers for what they are — first quality, timely items reduced in price but not in quality. Every item must meet certain requirements and each must represent outstanding value to our customer before it gets the "Bestseller" title. Our bestsellers are surely your best buys — they're the kind of value of which you just don't see enough. Prices are in effect for three days only so early shopping is advised.

Look for this value
It's your guarantee of satisfaction

The P'jama game . . . only better and soft says it all! Soft wrap robes and feminine gowns . . . and the softest touch of all (after the price, of course) . . . are the kidskin slippers! Bestsellers . . . one and all . . . order early!

A) Long Velour Wrap Robe in a machine wash and dry cotton polyester. It's the look you want for lounging, after-bath or resorting. Pottery pink, green or royal in sizes S.M.L. Reg. $40 Only, **29.99**

B) Long Peek-a-boo Triacetate (Arnel) Print Gown is figure flattering and so easily cared for. (And you lucky travellers — it packs beautifully). Fall prints in sizes S.M.L. $11 Only, **7.99**

C) Long Peek-a-boo Nylon Gown for sleeping, for lounging. Simply wash and dry on gentle cycle for best results. In fashion's softest shades of pink, blue, royal, green, brown, navy and mauve in sizes S.M.L. Only, **7.99**

D) Kidskin Slippers in the ever-popular quilted design. So soft . . . so comfortable . . . with the padded insole. The sueded outsole will help reduce slipping. Choose from Strawberry pink, turquoise, yellow or pale blue in sizes 5 to 9 collectively. Only, **10.99**

The Bay Sleepwear, Det. 170
The Bay Slippers, Det. 262



A. Now only **29.99** Reg. $40



B. Now only **7.99** Reg. $11

C. Now only **7.99** Reg. $10



D. Now only **10.99** Reg. $14

use your Bay Account...it makes shopping a whole lot easier.

Hudson's Bay Company

the Bay

Shop downtown Friday and Saturday at the Bay for great bonus values...

Downtown BONUS DAY BONU$ DAY$

Shop early in person for limited quantity items subject to prior sale. No phone orders

Ladies' Fashions

PRINTED DRESSES. Long and short styles in floral and photographic prints. Polyester and acrylic in rich fall colors. 8 to 16.

Each, 19.99

Fashion Dresses, Second

LADIES' AND TEENS' SHIRTS. Assorted styles in cotton, polyester and acrylic knits. Plains and prints in a variety of colors. Broken sizes.

Each, 6.99

Sportswear, Second

Pre Teen Girls' Bobby Dazzler Shirts

A super assortment of shirts in a wide array of prints and colours. Polyester/cotton and acrylic knits. Sizes 8 thru 14X. Get in on the Bonus Days savings!

4.99 and 6.99

Carousel, Second

Underfashions

LIGHT, LACY BRAS. Styled with soft cups and stretch straps. Broken sizes in pink, white, blue and nude.

Each, 88¢

FAMOUS MAKER BRAS. Assorted better quality bras in broken sizes and colours.

Each, 3.99

Underfashions, Second

Hosiery

NAME BRAND PANTYHOSE. Assorted colours in broken sizes. Were 1.50 and 1.65.

Each, 99¢

Hosiery, Main

Jewellery

ASSORTED COSTUME JEWELLERY. Beads and earrings in assorted colours. A super bonus value. **Each, 28¢**

CHAINS-CHAINS-CHAINS. Silver and gold colour chains in tailored styling. Complete your fall outfit and save Bonus Day. **Each, 2.99**

PIERCED EARRINGS. Assorted hoop styles in colors of silver and gold. **Each, 2.99**

Jewellery, Main

Fashion Fabrics

36" and 45" 100% COTTON LAWN. Assorted patterns for sewing up a new blouse or dress.

Yard, 99¢

45" HAYRIDE. For a stylish shirt or pant suit. Elderberry, harvest, chestnut and canyon green.

Yard, 1.99

Fashion fabrics, Second

Baycrest Sayelle Worsted

Big bonus values on this machine washable yarn for your winter knitting projects. Choose from an assortment of colours.

8-oz. ball, 2.94

Knitting Yarns, Second

Friday Shoppers'

FIREPOT FEATURE



SHEPHERD'S PIE

With potato topping and green peas. Choice of Jello, pudding or dish of ice cream. Tea or coffee.

per person, per plate, 1.59

Served until 8 p.m. Friday in the Nonsuch Buffet, downstairs

Men's Wear

MEN'S STYLEMASTER SLACKS. 30 pair only in broken sizes, assorted patterns.

Pair 19.99

Dress Casuals, Main

LONG SLEEVE SPORT SHIRTS. Acetate and nylon button front shirts in assorted colour fancy patterns. S.M.L.

Each, 6.99

Non-Dress Shirts, Main

Boys' Wear

STANFIELD'S POLO PYJAMAS in large sizes only. 43 only at this bonus price.

Pair, 2.99

BOYS' DENIM JACKETS. Limited quantity of these U.S. denim blue jackets in sizes 8 to 16. Priced to clear.

Each, 3.99

Boys' Wear, Main

Children's Wear At Fantastic Bonus Savings

You can't afford to miss the bonus savings on this end-of-season clearance of assorted clothing for children. Tops, pants, shorts, dresses and sleepwear in a variety of fabrics in plains and patterns. Broken sizes toddlers 2-3x, boys and girls 4-6x and girls 7-14.

49¢ to 2.99

Children's Wear, Third

Children's Shoes

RUBBER BOOTS in a choice of black and white or black with red soles. Unlined. Broken sizes. Save on this wet weather special.

Pair, 1.99

Children's Shoes, Second

Luggage

CARRY ALL TOTES are attractively styled vinyl with inside zippered pocket and contrasting strap closure. Assorted colours.

Each, 5.99

Luggage, Third

Sporting Goods

BLACK PANTHER ICE SKATES. Full grain leather uppers with nylon famous magic blades. Sizes 4-9½.

Pair, 46.66

BAYCREST ICE SKATES have nylon shell for durability, leather lining for support. Broken sizes.

Were 25.98 pair. Now, 18.88
Were 12.98 pair. Now, 9.98

C.C.M. EXERCISE BIKES. Great in-home exerciser complete with speedometer and timer, adjustable seat. Were 109.99 each **Now, 89.99**

Sporting Goods, Downstairs

Garden Shop

4.5 CU. FT. CONTRACTOR WHEELBARROWS. With pneumatic tire. Require assembly. 14 only.

Each, 48.88

4 CU. FT. WHEELBARROWS.

To clear, each 28.88

SUNBEAM 18" DELUXE ELECTRIC MOWERS. Powered with 10 amp. motor. Single blade, 7" wheels and over handle. 10 only were 94.99 each.

Now, each 87.77

25% OFF ALL GARDEN TOOLS. Choose from a good selection at this Bonus Day saving.

Garden Shop, 2nd Parkade Level

Auto Accessories

DRIVE 'N' SAVE MOTOR OIL. 10W-30. Limit 4 quarts per customer. **2 quarts, 1.44**

ORLON PILE SEAT COVERS. Fit most standard front and back seats. Warm in winter, cool in summer. Machine washable, easily installed. Were 9.95 **Now, 7.88**

Auto Accessories, Downstairs

Kem Tone Paints

Save Bonus Day on discontinued lines of famous Kem-Tone paints in a broken colour range.

SEMI-GLOSS ENAMEL. Gallon, 7.99

KEM LATEX EXTERIOR WOOD PRIMER. quart, 2.44 Gallon, 7.99

KEM-TONE LATEX FLAT. Quart, 2.44 Gallon, 7.99

KEM-TONE INTERIOR GLOSS. Quart, 2.44 Gallon, 7.99

KEM-TONE INTERIOR LATEX FLAT. Quart, 2.44 Gallon, 7.99

KEM-NAMEL SEMI-GLOSS INTERIOR LATEX. Quart, 2.44 Gallon, 7.99

KEM 1-COAT PREMIUM LATEX HOUSE PAINT. Guaranteed to cover in one coat. Velvet white only. **Quart, 2.44**

Paints, Downstairs

Housewares

TORCAN OSCILLATING FAN. Quiet, 3-speed fans with push button controls, lock to hold in a stationary position. 2 year warranty.

Now, each 25.99

10" OSCILLATING FANS. With on-off switch and sturdy base. 2 yr. warranty. **Now, each 17.99**

ROLL 'N' RACK GARBAGE CONTAINERS. Attaches to back of cupboard door. When one plastic bag is full, just tear off and roll up a new one. Bag holds 15 litres. **Each, 4.99**

Housewares, Third

Chinaware

STAINLESS STEEL OPEN VEGETABLE DISH. 7" round with patterned handles. **Each, 2.99**

CORKSCREW-BOTTLE OPENER COMBINATION. Sturdy stainless steel unit combines corkscrew, bottle opener and can punch.

Each, 99¢

STONEWARE MUGS. Attractive geometric designs. **Set. of 4, 4.99**

Chinaware, Third

Staples

PILLOW CASES. 50% polyester/50% cotton, regular size cases in green only.

Pack of 2, 1.99

Staples, Third

Decorative Accessories

FLORAL CANDLE RINGS. Assorted blue and pink combinations. **Each, 99¢**

WROUGHT IRON TAPER CANDLE HOLDERS. Flat black, geometric design. **Each, 99¢**

ASSORTED DRIED GRASSES. Choose from a selection of decorative dried grasses including wheat and oats. Approx. 3 ft. high.

2 bunches, 98¢

Decorative Accessories, Third

Home Entertainment

BAYCREST 12" BLACK and WHITE TVs. 100% solid state chassis with set-and-forget tuning, instant-on picture and sound, slip-out carrying handle. 10 only. **Each, $119**

RCA PORTABLE AM FM RADIOS. Rugged, military look radios are battery and AC operated.

Each, 19.89

Home Entertainment, Fourth

Home Fashions

DANISH TABLE of wood with black, baked enamel top and natural legs. 28 inches square.

Each, 69.99

CHIVARI CHAIRS. Black and white in two styles. AM9 with 4 ladders were 34.95 each. **Now, 29.99**

AM12 with 6 ladders were 39.95 each. **Now, 34.99**

Accessory Furniture, Fourth

CUBE BASED CONTEMPORARY LAMP with in-line switch. **Each, 7.99**

COLLEGE STUDY FLOOR LAMP with white shade and black stem and base. 5 only.

Each, 37.77

HIGH INTENSITY LAMP has adjustable arm, high/low switch and built-in transformer. White.

Each, 13.99

Lamps, Fourth

DRAPERY LINING is heavy quality in 48 inch width. Ecru colours. **Yard, 1.49**

FORTREL PANELS with rod slot heading are 62"-54" long. Hand washable and drip dryable.

Each, 3.99

Draperies, Fourth

PICTURE FRAMES. Assorted sizes include antique finishes, contemporary mouldings, some with glass. Here is but an example:

10"x14" brushed gold frame with glass, **9.99**
8"x10" walnut and gold stain with glass, **5.99**
14"x28" gold from with linen liner, **19.99**

VICTORIA HERITAGE PRINTS BY MICHAEL DUNCAN. Black and white scenes of familiar landmarks in the Greater Victoria area.

Each, 6.99

Gallery, Fourth

Floor Care

BAYCREST ASTROMATIC VACUUM CLEANER. Weighs only 17 lbs. Powerful, single stage motor. 10 quart disposable filter bag. Attachments included and comes complete with Baycrest warranty. Brown and white. 12 only at this bonus price. **Each, 74.99**

Floor Care Centre, Fourth

Cameras

AGFAMATIC 50 CAMERA KIT. Includes camera, one instant loading 126 cartridge film, one flash cube and camera strap. **Kit, 17.99**

Cameras, Main

Candies

GANONG CHICKEN BONES. Delicious, chocolate filled cinnamon candy in a 9-oz. box.

Box, 1.39

BAYCREST CARAMELS. Individually wrapped caramels in a 10-oz. bag. **2 bags, 88¢**

Candies, Main

BAYMART BUDGET STORE

MEN'S ASSORTED PANTS

PAIR, ONLY 3.99

Assortment includes plains, fancies, in brushed denim, cottons and some doubleknits. Broken sizes 26-38. Shop early for best choice of this super bonus Day offer. (Alterations extra)

Baymart, Downstairs

Ladies' Purses.

Shoulder strap style in leather look vinyl. Dark brown, tan, black or rust. **Each, 4.99**

Family Underwear Subs

Slight flaws will not affect the wear of these T-shirts, vests and shorts for men, women and children. **Each 48¢**

Men's Golf Jackets

100% polyester jackets with zipper front. Black only in broken sizes. 36 only, so shop early.

5.88

Children's Wear to Clear

Select from T-shirts, pyjamas and pants for girls, pants and shorts for boys. Assorted sizes.

Each 38¢ to 2.99

Quilted Bedspreads

Double size with assorted floral patterns. Some plains in 100% cotton or polyester blends.

Each 14.99

Baymart, Downstairs

Use your Baycard, your good-for-so-many-things card.

DAILY STORE HOURS 9:30 A.M. TO 5:30 P.M. THURSDAY AND FRIDAY TO 9:30 P.M.
PHONE 385-1311. FREE CUSTOMER PARKING.

Hudson's Bay Company

Capt. James Cook Returning to B.C. . . . This Time He'll Use Air Freight

By PAUL MOSS
Times Staff

Almost 200 years after he set sail in 1776 on his third and last voyage of exploration, which landed him on the west coast of Vancouver Island, Captain James Cook is coming back to B.C. — suffering the indignities of air freight.

A "heroic-scale" statue of the famous explorer, navigator and hydrographer is now being made in England and should be ready for air delivery by the end of November.

But Mayor Peter Pollen, who commissioned the work, said today he still doesn't know who will pay the estimated $10,000 cost, or exactly where Capt. Cook will take his prominent stand in the city.

"If I found out who was going to pay for these things before I did anything else, half the time they would never be ordered," he commented.

But the mayor obviously isn't too worried on that score. He said the provincial beautification agency, the Capital Improvement District Commission, has already recommended that the provincial government foot the bill.

And if, the government doesn't, there are always private trusts, foundations, donations from public-spirited citizens or indeed city council."

City archivist Ainslie Helmcken, whose determined detective work enabled the commissioning, said the eight-foot, six-inch figure will be made of a type of "ersatz" bronze which looks like bronze and is extremely durable.

The figure is an exact replica of the Cook memorial in his home town of Whitby, Yorkshire, where Cook was apprenticed to a shipowner in 1746 nine years before he joined the Royal Navy, and where his famous ships Endeavour, Resolution, Adventure and Discovery were built.

Helmcken said it was fortunate that at the time he contacted the appropriate local authority, Scarborough council, for permission to have the copy made, it was already considering a similar request from the state of Alaska.

The original sculptor of the Whitby figure more than 100 years ago was Sir John Tweed, of the Royal Academy, and the man who will be making the copies is Surrey artist Derek Freeborn.

□

The material used, said the archivist, is a mixture of bonze powder and resin, reinforced with fibreglass. It's called polybronze, and Freeborn has given an assurance that the finished product "will be at least as strong as foundry-cast bronze."

Actual cost of the work will be around $7,000, and on top there will be air freight expenses and the cost of erecting a suitable base for the statue's first and last resting place.

Asked where that might be, Pollen quipped: "Initially we thought he might stand on the shoulders of Capt. Vancouver on top of the legislative buildings, symbolizing the way this government tramples all over everyone."

A more serious suggestion was the general area of the Trans-Canada Mile Zero marker on Dallas Road, overlooking the Straits of Juan de Fuca.

But the mayor said not only would that be historically inappropriate — Cook never roamed that far south in these waters — but also, perhaps, a "rather obscure part of the city" to erect such an important monument.

A more likely location, Pollen said, might be the "niche" in the Upper Causeway promenade. But if the alcove is chosen, care will be taken not to interfere with the commemorative maritime plaques already in place there.

Why a statue anyway?

"Cook, Vancouver and their like were great figures whose explorations opened up the Pacific," said Pollen.

"I think we should be ever mindful of the fact that, but for what these great men did, we wouldn't be here today."

In any case, he added, he for one is "not embarrassed to be associated with the British tradition of this country and this community."



Cook: "But are the natives friendly?"

$3.2M For X-Ray Equipment

It is going to cost $3.2 million to bring x-ray equipment at Victoria's two general hospitals up to standard over the next five years.

But the provincial government will provide 75 per cent of equipment costs and 60 per cent for renovations if it endorses the program approved by the Regional Hospital and Health Planning Commission Wednesday night.

The program would see $1,299,000 spent on radiology at Royal Jubilee Hospital and $1,899,00 at Victoria General Hospital.

John Clark, regional hospital planner, told the commission that technical committees are unanimous about updating of radiology at the hospitals being a matter of ugency.

Although the present Victoria General is scheduled to be eventually replaced by a new hospital, the commission noted that radiology equipment can be transferred to the new site.

In other business, the commission approved a master plan for development of both general hospitals, one more step which will ultimately see a co-ordinated construction program to renovate and expand them.

The master plan refines the roles each hospital has been assigned, set out in an earlier study.



jack scott

We'll Take Our Medicine If It Promises a Cure

Being some items selected from a man's personal diary:

* * *

Item: More than a little bemused these past few days by the reactions to events that featured Peter Pollen, Dave Barrett and Pierre Trudeau.

I heard nothing but praise for Mayor Pollen whose reaction to a typically stupid, brutal, hockey game was a direct confrontation with the coach of the local team. I don't think for a minute that it will restore semi-professional or professional hockey to a fast, clean game, but the mayor, there in his official capacity, took the direct action that every sensible man or woman who has watched these games in the flesh or on the tube has felt like duplicating at some time or other.

There was all but unanimous praise, too, for Premier Barrett's decree to get the plants open and the men back to work for a cooling-off period. It can be argued persuasively, as many union leaders argued, that such legislation takes away the rights of collective bargaining from the labor movement, but, on reflection, it seemed immaterial in view of the fact that talk, itself, was getting nowhere. In any event the reaction seemed overwhelmingly that Davey had done the right thing.

These unrelated incidents seemed at least circumstantial evidence that there's a hunger for direct action, that the public will accept the strongest of medicines when the motivation is spontaneous or genuine. As it was in the Pollen episode so the Barrett move seemed a minor triumph in identification.

That seemed even truer in the television speech given by Prime Minister Trudeau. In watching it with a room-full of people of varying political hues and in sampling the later reaction I had the strong feeling that there was a terrible letdown of anti-climax. People were prepared, even ready to welcome, some hard action. When it came out as a compromise with the emphasis on voluntary restraints it seemed a weakness in a country that's eager to accept government strength.

* * *

Item: To watching tonight (Sunday) a high-budget Toronto series called Side-Street, my god-child being a member of the cast and very good in his role, but it does make you wonder what the Canadian Broadcasting Corporation is using for brains or a sensibility to the public taste.

This is just an awful show, a carbon-copy of the worst American-made violence programs, badly conceived, badly directed. This particular episode was called "Rape" and was both embarrassingly explicit and pointless in its dramatics.

You would think, being limited to the offerings of Channel Six, Victoria, that you might get used to this crap—they run Barretta, Ironside, Policewoman, Cannon, Hawaii Five-O and any other violence shows they can get their hands on—but the disgust only grows.

It was Channel Six, by the way, which passed up a preview of the Upstairs, Downstairs program which it will be running. Channel Two, Vancouver, carried this advance look at the highly-touted series, but Channel Six elected to give us Policewoman.

* * *

Item: Mighty pleased to read today in The Province—of all papers—a tribute to Bob Strachan who is leaving the hurly-burly of politics for the more serene pastures of London as our agent-general there.

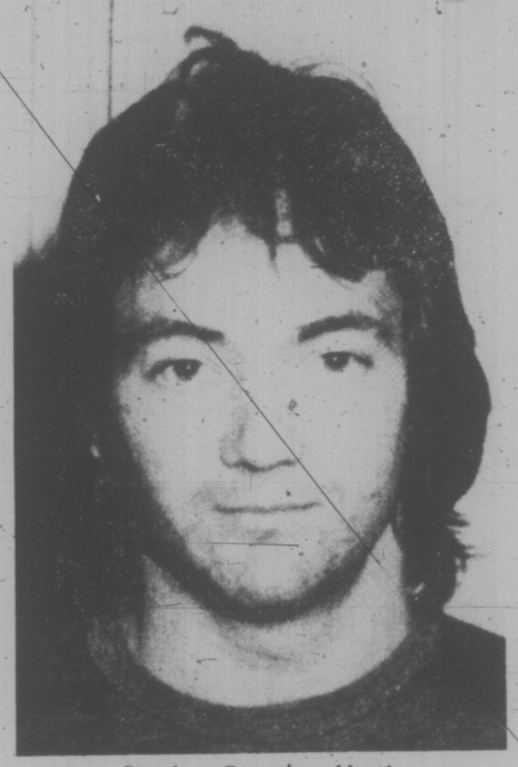
I have known Bob through the 23 years of his public life, most of them in the role of a battling opposition that would discourage any lesser man, and, again, through those years when he set up the auto insurance plan and ran the ferries, both plagued by strikes that came from the kind of union people whose cause he had espoused for so long.

He has never been anything less than a courageous and dedicated man who deserves our thanks and gratitude.

* * *

Item: Driving today from Nanaimo to Victoria with a man I much admire, yet we hadn't gone more than two miles before I realized that he is one of the world's worst drivers.

What frightened me most was the sudden realization that, while I go along supremely confident in the ability of the guy who is coming at me, it might very well be this guy, that the only hope for him is a safe-driving course and that he has no intention whatever of ever taking one.



Gordon Douglas Martin

Elusive Escaper Seen But Still On Loose

By AB KENT
Times Staff

Escaped prisoner Gordon Douglas Martin, seen twice since making a run early Wednesday from Wilkinson Road correction centre, was still at large today despite a wet night in the bush and a police dragnet.

Residents of the area northwest of the jail were warned to stay indoors and be wary of strangers until 23-year-old Martin, who has a history of violence, is recaptured.

Both sightings were by the same person, Mrs. Kay O'Connor, 1460 Charlton, who spotted the escaper first as she was driving on Charlton an hour after Martin escaped at 8:10 a.m. Wednesday.

"I couldn't believe it when I saw him again this morning," she said.

This time the man was walking briskly along the edge of Hastings, heading north, about one-third of a mile from where she saw him Wednesday.

"He turned and looked at me and I said, 'It's him again. I think he may have recognized me."

The man apparently had been holed up during overnight rainfall. His green institutional trousers were dry although mudcaked, Mrs. O'Connor said.

He had discarded his green shirt before she saw him on Carlton Wednesday morning, but overnight had acquired a too-large ski-type quilted jacket, blue in color.

"He was walking as fast as he could possibly walk, just off the edge of the road," the woman said.

That was about 10 minutes before 9 as Mrs. O'Connor returned from driving her children to school.

Only a few minutes earlier, she had speculated the fugitive had "been in that bush all night," indicating the rough undergrowth visible from her living room window.

She said there is an unoccupied house on the other side of the bush area where Martin could have been. There are also other houses and numerous farm outbuildings in the Granville-Charlton-Courtland area west of Interurban Road where police concentrated their search.

Heavy rain this morning hampered the work of RCMP tracking dog Aro, which followed up on Wednesday's search after Mrs. O'Connor reported seeing the escaper.

Police also used a helicopter to scan the fields and bush and had police cars spotted at commanding locations in a three square miles area.

The police dog found Martin's shirt off the end of Roy Road Wednesday afternoon, but there were no further positive leads until this morning, although there was a report Wednesday night of a man fitting Martin's description in the Munn Road area near Francis Park.

Saanich police Sgt. Bill Chisholm advised residents to keep cars locked and secure doors and windows of their homes.

"Leaving a car with keys in it is just an invitation," Chisholm said.

Martin is five feet, 11 inches tall, 160-170 pounds with ear-length light brown hair and brown eyes. He was to have appeared at Ladysmith today for preliminary hearing into charges of burglary and possession of stolen property.

Victoria Times
THURSDAY, OCT. 16, 1975 11
SECOND SECTION

Fourth Attempt By Heynsbroek

"Victoria's tally of aldermanic candidates for the Nov. 15 municipal election rose to five Wednesday with the announcement by former contestant, Joyce Heynsbroek that she will make her fourth bid for a seat on city council.

Mrs. Heynsbroek, a working nurse for 25 years, with five children, was defeated in two previous elections and one byelection. Last year she unsuccessfully sought election as a school trustee on the Greater Victoria school board.

Born in England, she came to Canada in 1960 and is a Canadian citizen.

In the five years she has lived in Victoria she says she has been actively involved in community life, and lists among her special interests, education, drug abuse and care of the aged.

Mrs. Heynsbroek said if elected to council she would like to help in special initiatives on housing, through all three levels of government.

"Housing is needed at all levels but where the pinch is felt most, of course, is at the low-income level."

She added that she has "no big quarrels" with the general direction taken by city council in recent years, but feels she can make a useful contribution.

MAN CHARGED AFTER CHASE

A 19-year-old Esquimalt man who led police on a high-speed chase which ended in an Oak Bay crash early today has been charged with three counts including criminal negligence and impaired driving.

John Mark Rogers, of 885 Dunsmuir was charged after Victoria city police pursued a vehicle at speeds up to 90 mph for two miles.

He was scheduled to appear in court today.

Rogers and passenger Jay Dancey, 18, of 1286 Holloway in Saanich, were treated for cuts and bruises and released from Royal Jubilee Hospital after the 1965 Mustang in which the two were riding sideswiped a tree at Orchard and Newport.

The chase began downtown near Pandora at 12:30 a.m.

Police pursued the car the wrong way down one-way Pandora then along Fort to Oak Bay Avenue to Newport.

Ask The Times

Q. Where is the property of the Nimpkish Band, on or west of Cormorant Island? Where is Cormorant Island? I have a postcard that shows the upper part of what is printed as the highest totem pole in the world, 173 feet. Is there not another higher totem pole in the Royal Ontario (or other famed) museum? — J.R.

A. The Nimpkish Band has several small reserves on Cormorant Island, as well as reserves along the Nimpkish River on Vancouver Island. Cormorant Island is a small island off the north-east coast of Vancouver Island. The world's highest totem pole is the 173-foot pole at Alert Bay on Cormorant Island. The pole, raised June 7, 1973, is 13 feet higher than the previous record holder in McKinleyville, California.

Q. Where do you write if you want to complain about material used on the Carol Burnett Show? I am referring to the ridiculous skits she has been doing on the Queen. M.H.

A. Address your complaints to: The Carol Burnett Show, c-o CBS Television Network, Television City, Los Angeles, Calif. 90036. (You might be interest to know that the producer of the Carol Burnett show is Joe Hamilton — Miss Burnett's husband.

Trustee 'Shilly-Shallying' Irks Parents

Greater Victoria school board officials today were accused of "shilly-shallying" on the future of Lampson street elementary school.

A parent spokesman, one of 50 who attended a lengthy meeting of the board's construction committee Wednesday, said parents will register their complaints at a press conference Saturday at the school and make it clear the school should remain open and funds spent to maintain it.

Una Collins said is has taken constant effort on the part of parents to have the school maintained "and it was only two or three years ago parents managed to get doors put on the boys' washrooms."

Crux of the issue is whether the board should cut off registration of new students next year, redirecting them to neighboring schools, or go ahead with additions to the school and maintenance.

Another proposal being considered is to have Lampson made a primary school with only Grades 1 to 3.

The meeting saw two trustees in favor of maintaining the school, one against expenditure of funds for maintenance and addition, and six undecided. Mrs. Collins said the meeting proved a reluctance on the part of the board to come to terms with the issue.

Trustees decided to delay a decision until additional information on population projections in the area — reported dropping by the administration, and increasing by the parents — is received.

Tenders on the $311,000 addition planned for a gymnasium change rooms and administration area will be opened today and provide the board with more information on which to base a decision, trustees decided.

Assistant board superintendent Dr. John Wiens said today a decision on whether to cancel tenders for the addition must be made within 15 days. It is expected the issue could come up at Monday night's board meeting.

Bids opend today were described by Wiens as much higher than expected.

Lowest base bid for addition and renovation of the building was submitted by Herb Bate Ltd. at $679,970. Other bids were from Hunter Construction at $697,324 and H. E. Fowler and Sons at $759,504.

Bids did not include extensive prices quoted for improvements to lighting, fire alarms and electrical systems.

They will be referred to the school board for consideration.

Wrestled for Rifle After Wounding, Court Told

Warren John "Buzz' Long testified before a B.C. Supreme Court jury today that his wife entered his room shortly after he went to bed May 11 and shot him.

Long said his wife, Ivy Marie, opened his bedroom door, flipped on a light, swung a sporting rifle towards him and simultaneously fired it.

The blast ripped into the right side of his back between his hip and shoulder.

Mrs. Long, a 48-year-old mother of three and married to her husband for 26 years, has been charged with attempted murder. Her trial before Mr. Justice Davie Fulton started Tuesday. (See earlier story on Page 43.)

Long said he was shocked by the shot, got out of bed and rushed across the hallway to another bedroom where he saw his wife attempting to reload the rifle.

He said he wrestled the gun out of her hands, shook the ammunition out of it and went into the kitchen area to phone for police.

While attempting to dial, he said, his wife grabbed hold of the receiver and tore the phone off the wall.

He said he took the rifle and went out a basement door, through the garage to a neighbor's place to summon help.

Long said that earlier in the day he had gone to Vancouver to visit his mother and had arrived home shortly after 11 p.m. He said when he arrived home, his wife was sitting in the living room watching television and that after a while, he noticed she was "sobbing heavily."

She didn't say anything, he testified, and he watched television for about a half hour and then went to bed.

Under cross examination by defence lawyer Ken Murphy Long admitted having difficulties with his marriage, starting in the late 60s.

He said his wife had told him then she had found interest in someone else. The affair carried on until December, 1973, he said, when the man she was going with left her.

Long admitted that during the same period he was going with the other man's wife and that divorce proceedings had been started by both parties.

He said that from the summer of 1974 his marriage had deteriorated and that since January of this year he started spending weekends at the other woman's place.

He and his wife wanted a friendly settlement and she agreed to the divorce and wanted to remain in their home at 3841 Epsom until she could make other arrangements.

In testimony heard Wednesday Dr. Glen Ashmead said he had treated both Mrs. Long and her husband at the emergency ward at Royal Jubilee early in the morning of May 12.

TORONTO MARKET TRADING

In addition to Canadian Press stock reports, bond and mutual fund prices, market quotations also are supplied by the following firms or agencies: Investment Dealers' Association of Canada, Richardson Securities, Royal Bank of Canada, Pemberton Securities, A. E. Ames & Co., Annett Mackey Ltd., Bongard Leslie & Co. Ltd., and Vancouver Stock Exchange.

TORONTO 1:40 P.M. STOCKS
Distributed by CP
Toronto Stock Exchange—Oct. 16

Quotations in cents unless marked $. z—Odd lot. xd—Ex-dividend. xr—Ex-rights. xw—Ex-warrants. Net change is from previous board-lot closing sale.

Stock	Sales	High	Low	1:40 p.m.	Net Ch'ge
	A and B				
Aby Gln w	500	92	92	92	+ 2
Abitibi	2720	9⅞	9¾	9⅞	+ ⅛
Abitbi 10	500	$49	49	49	
Acklands	525	$14½	14½	14½	
Acres Ltd	z20	58⅛	8⅛	8⅛	
Acres A pr	z20	$33⅛	33⅛	33⅛	
Adanac M	2000	20	20	20	+ 2
Advocate	100	150	150	150	−10
Afton Mia	300	55⅝	5⅝	5⅝	
Agnico E	1100	445	445	445	
Agra Ind	700	5	5	5	
Akaitcho	200	110	110	110	+ 1
Alt East G	1400	$7½	7¼	7¼	− ⅛
Alta Gas A	1185	$11¼	11⅛	11¼	
Alta G C p	z50	$54¾	54¾	54¾	
Alta Nat	100	$22	22	22	+ ½
Alcan	4250	$21⅛	20⅞	20⅞	+ ⅛
Algoma St	2187	$30⅛	29⅞	29⅞	− ½
Algoma pr	288	400	400	400	
All-Can B	z1	260	260	260	
Alliance B	100	400	400	400	
Aiminex	1200	$5⅝	5¼	5¼	− ⅛
Almin 4½ p	z35	$32½	32½	32½	
Am Bonza	300	240	240	240	− 5
Am Leduc	4000	5	5	5	
Andres W	125	59¼	9¼	9¼	
Ang CT 290	z40	$26¼	26¼	26¼	
Ang CT 315	100	$29½	29½	29½	− ½
Ang U Dev	500	71	71	71	− 2
Aquitaine	100	$20½	20½	20½	
Arbor C	z25	80	80	80	
Argus	100	$29½	29½	29½	− ½
Argus 250 p	z20	$25¾	25¾	25¾	
Argus C pr	500	$13½	13½	13½	
Asamera	800	8½	8⅜	8½	+ ⅛
Asbestos	305	$19	19	19	+ ⅛
Ashland C	400	9⅛	9⅛	9⅛	+ ⅛
Atco A	2500	8¾	8¼	8¼	− ⅛
Auric Res	2000	28	28	28	+ 1
Autolec I	300	55	5	5	
BC Sugar A	100	$20¼	20¼	20¼	+ ¼
BP Can	4670	$11	10¾	10¾	
Bad Boy	12700	430	425	425	−15
Bank Mtl	7083	$17	16¾	16¾	− ¼
Bank N S	2544	$45	44½	45	+ ⅜
Bankeno	3100	17¾	17¼	17¼	− ¼
B Cdn Nat	300	$15¼	15¼	15¼	+ ¼
Barkeno	1100	17¾	17¼	17¼	− ¼
Bearer L pr	z10	$25½	25½	25½	
Becker B p	201	56¾	6¾	6¾	− ⅛
Bell Canad	8870	$42⅞	41⅞	42⅛	+ ⅛
Bell A pr	101	$41⅜	41⅜	41⅜	+ ½
Bell B pr	1525	$42¼	42¼	42¼	+ ⅛
Bell D pr	300	$47½	47⅜	47⅜	− ⅛
Bell 2.28	780	$25¼	25	25¼	+ ⅛
Bell Can A	z30	$11½	11¼	11½	
Big Nama	1000	13	13	13	+ ½
Black P A	z1	385	385	385	
Block Bros	900	350	350	350	− 5
Border C	100	195	195	195	
Bovis Cor	975	105	101	101	− 4
Bow Valy	2635	$14¼	14¼	14¼	
Bow-m pr	z10	$39	39	39	
Bralor Res	1000	200	200	200	
Bramalea	1635	490	460	470	+ 5
Brameda	8700	115	112	115	+ 2
Brascan A	4062	$11¼	11	11¼	− ⅛
Brenda M	100	410	410	410	
Brdg Tank	100	400	400	400	−25
Bridger	3550	260	250	258	+ 8
Brinco	100	450	450	450	
Br Am Bnk	100	16¼	16¼	16¼	− ¼
BC Forest	300	$16¾	16½	16½	
BC Phone	705	$9½	9½	9½	− ⅛
BCPh 4.84	100	$12⅛	12⅛	12⅛	+ ⅛
BCPh 6.80	400	$16½	16½	16½	+ ⅛
BCP 7.04 p	200	$17¼	17¼	17¼	
Brunswk	1700	395	395	395	
Buloramor	1000	60	60	60	
Burns Fds	163	$9⅛	9⅛	9⅛	
Cal Pow A	425	$25½	25⅜	25⅜	
Cal P 7½ p	100	$74¾	74¾	74¾	− ¼
Calmor IB	3500	75	75	75	
Cam Mine	32400	47	45	47½	−5½
Camflo	3600	$11⅛	10¾	11	+ ⅛
C Chib A	600	400	400	400	
Campau A	800	450	450	450	−10
Can Cem L	200	59	8⅞	8⅞	− ¼
C Geother	7040	26½	26	26½	− ½
Can Malt A	950	$20¼	20	20	− ¼
C Nor West	14685	480	455	460	+ 5
C Packrs C	275	$18½	18½	18½	
Can Perm	3500	$15¼	15¼	15¼	− ⅛
CS Pete	1500	218	215	218	+ 2
C Cable w	500	120	120	120	
Cdn Cel	800	5⅝	5	5	
C Ex Gas	3100	315	300	300	−15
CG Invest	200	$19⅛	19⅛	19⅛	
C Homestd	3550	55¼	5⅛	5¼	+ ⅛
C Hydro	850	$5½	5⅜	5⅜	− ⅛
CI Bk Com	2275	$26¼	26	26¼	+ ⅛
C Ind Gas	768	56	5⅝	6	
CIL	125	$21⅜	21⅜	21⅜	+ ⅛
CI Powr A	500	$14¼	14½	14½	− ⅛
Cdn Sup O	100	$39	39	39	
Cdn Tire A	1298	$44½	43⅜	43⅜	−1⅛
C Utilities	100	$9¼	9¼	9¼	
C Util 51.25	100	$17¾	17¾	17¾	−½
CU 10¼	100	$26	26	26	+ ½
Canron	100	$18⅛	18⅛	18⅛	− ⅛
Capit Div	1000	27	27	27	− 2
Cara	z1	450	450	450	
Carl OK	3000	290	281	288	+ 8
Carl B p	100	$21½	21½	21½	
Cassiar	425	5⅝	5¾	5⅝	+ ⅛
Cassidy L	z1	420	420	420	
Celanese	600	440	435	435	−15
Chieftan D	600	$7⅞	7¾	7⅞	− ⅛
Harlequin	1800	96	96	96	
Chrysler	2300	$10¼	10	10⅛	+ ⅛
Claiborne	1500	225	225	225	+ 5
Coch Will	1500	61	58	58	− 2
Comb Met	5000	14	14	14	
Cominco	1725	$33⅜	33½	33½	− ⅛
Com Cap	175	250	250	250	
C Holiday I	1100	298	291	298	+ 7
Compro	250	450	450	450	
Conn Chm	1100	400	400	400	
Con Beth	1535	$27¼	27¼	27¼	
Cop Flardy	4605	264	260	260	− 5
C Durham	1000	47½	47¼	47½	+ ½
C Morisn	1500	150	150	150	
Cons Prof	1000	27	27	27	− 1
C Rexspar	1000	60	60	60	+ 1
Con Distrib	561	310	310	310	− 5
Cons Gas	525	$12	11⅞	11⅞	
Con Gas D	900	$20	19¾	19¾	− ⅛
Cooper C	1400	255	250	250	
Corby vt	500	$15¾	15½	15¾	+ ⅛
Cornat Ind	300	460	450	450	
Coseka R	4400	320	310	310	−10
Costain R	100	$7⅞	7¾	7⅞	
Craigmt	100	455	455	455	− 5
Crestbrk	700	325	325	325	
Crush Intl	1000	8⅜	8⅛	8⅛	− ⅛
Cygnus	2325	$9⅛	8¾	9⅛	+ ⅛
	D to G				
Daon Dev	575	$10½	10¼	10¼	
D Eldona	100	25	25	25	
Denison A	1430	$54½	54	54	
Dickman	1300	$6⅜	6⅛	6⅜	+ ⅛
Discovry	2210	84	84	84	
Doman I	100	$6¾	6¾	6¾	
Dome	2115	$40⅛	38⅞	40	
Dome Pete	4100	$30⅛	30½	30⅝	− ⅛
D Bridge	400	$25½	25¼	25½	− ⅛
D Explor	z100	14	14	14	
Dofasco A	820	$25½	25½	25½	− ¼
Dom Store	1426	17	17	17	
D Textile A	1000	$7⅜	7⅜	7⅜	
Domtar	1025	$21½	21½	21½	+ ⅛
Du Pont	209	$19	19	19	
Dylex L-A	201	57	7	7	
East Mal	1000	243	243	243	− 5
East Sul A	z50	150	150	150	
Econ Inv	175	$13	13	13	
Electro K	500	75	75	75	
Electro A	100	440	440	440	+15
Exquisite	100	225	225	225	
Falcon C	2450	$6¼	6⅛	6⅛	
Falcon	1045	$29½	29⅛	29⅛	− ½
Fed Ind A	4400	55¾	5½	5½	− ⅛
Fields S	200	$9½	9½	9½	− ⅛
Fleetw SA	z1	445	445	445	
F Mar	1800	40	40	40	+ 4
F Orenada	1000	6½	6½	6½	+ ½
Foodcrp Lt	351	210	207	210	+ 5
Foodex S	100	265	265	265	
Francana	z50	$8½	8½	8½	
Fpdex	z4				
Gaz M 66w	500	15½	15½	15½	+6½
G-Distrb A	z1	$7¾	7¼	7¼	
GMC	936	$56	55¾	56	+ 1
Genstar L	1000	$18	18	18	
Gnstar L w	600	415	415	415	
Gesco Dis	z1	335	335	335	
Gnt Mascot	1000	50	50	50	− 2
Gibraltar	1100	55	5	5	
Goldund M	z650	22	17	17	
Gbodyear p	z60	$33½	33½	33½	
Graft G	2501	$30½	30½	30½	− ½
Gt Oil Sds	200	$5¾	5⅛	5⅛	− ⅛
GL Paper	540	$23	23	23	+ ⅛
GN Fin	200	120	115	115	−10
Gt West S	z140	56	5⅜	5⅜	
G West wt	100	210	210	210	
G Goose A	z5	380	380	380	
Greyhnd C	1000	35	35	35	+ 5
Greyhnd	245	$17⅜	17⅜	17⅜	+ ⅛
Guar Trst	200	460	460	460	−15
Gulf Can	664	$28½	28¼	28¼	− ⅛
Gulfstrem	500	15	15	15	
	H to L				
Halifax D	500	220	220	220	+ 5
Hambro C	2931	161	160	160	− 5
H Group	1500	5⅝	5⅛	5⅛	
Hard Crp A	z25	480	480	480	
Hard Crp C	z125	450	440	450	
Harlequin	1800	96	96	96	
Hawker S	135	5⅝	6⅜	6⅜	+ ⅛
Hayes D A	z73	5⅝	5⅜	5⅜	
Holinger A	300	$27½	27½	27½	+ 1
Homco A	300	170	170	170	+10
Home A	1486	$27	26¾	26¾	− ⅛
Home B	z50	$22⅞	22¾	22⅞	
Hud Bay A	z1	445	445	445	
H Bay Co	2101	$15⅝	15⅜	15⅜	− ⅛
HB Oil Gas	300	$33¾	33¾	33¾	+ ½
HB Oil G pr	z25	$32½	32½	32½	
Hur Erl 7¼	100	$21	21	21	
Husky Oil	2310	$18⅜	18¼	18⅜	+ ⅛
Husky E w	100	$5½	5½	5½	+ ⅛
Hydra-Ex	1000	31	31	31	− 2
Hy's Ltd	101	275	275	275	
I&C	100	$14¼	8¼	8¼	
IAC Sz p	500	$17½	17½	17½	+3½
ITL Ind pr	z20	58¼	8¼	8¼	
IU Intl	2198	$10¾	10¼	10¼	
Imasco A	1835	$30⅜	29¾	29¾	− 1
Imasco A p	300	300	300	300	− 5
Imp Life	100	$60¼	60¼	60¼	− ¼
Imp Oil A	1685	$24	23½	23½	
Indal	2900	10	10	10	+⅛
Inland Gas	121	$8¾	8¼	8¼	
Inland G p	100	$10	10	10	+ ⅛
Inter-City	1000	460	460	460	+10
Intrmetco	150	$6¼	6¼	6¼	− ¼
IBM	285	$216⅛	215	215⅜	+3⅛
Int Mogul	z7	250	250	250	
Inco	9180	$25¾	25¼	25¼	− ⅜
Inco B	1600	$25⅜	25⅛	25⅜	− ⅜
Int Obaska	1000	11	11	11	− ⅛
Interpool	2500	$10¼	10	10¼	
Intpr Pipe	6950	$11⅜	11⅜	11½	− ⅛
Int Pipe w	2550	66	60	61	− 9
Ipsco	100	$14¼	14¼	14¼	− ¼
Ivan Bay T	300	485	485	485	−15
Island Tel	117	$8⅞	8⅞	8⅞	
Jannock	300	$5⅛	5⅛	5⅛	+ ⅛
Jannock D	500	$5⅛	5⅛	5⅛	
Jollief	3000	15½	15½	15½	
Kaiser Re	19100	$10⅜	10¼	10⅜	− ⅛
Kaiser wt	1400	$7⅜	7⅛	7⅜	− ⅛
Kam Kotia	6100	65	65	65	+ 3
Kaps Tran	770	195	193	193	
Kerr Ind	1000	255	255	255	−20
Kelly-D A	501	$5¼	5¼	5¼	− ⅛
Kelsey H	275	$8⅛	8⅛	8⅛	+ ⅛
Kerr A A	2416	$11	11	11	
K-Anatom	1500	21	21	21	+ 2
Kottler A	540	345	345	345	− 5
Kottler A p	200	56¼	6¼	6¼	+ ⅛
Kottler w	3000	7	7	7	−1½
Labatt A	1470	$18½	18½	18½	− ⅛
Labatt A p	100	$18½	18½	18½	− ⅛
Lab Min	z50	$30	30	30	
Lacana	300	405	405	405	+ 5
Laidlaw A	200	490	485	485	− 5
LOnt Cem	700	340	340	340	
L Shore	400	205	205	205	− 5
Langis	3000	11	11	11	− 3
Lasitr Km	750	23	23	23	
Lau Fin	100	56	6	6	
Lau F 1.25	z10	$12¼	12¼	12¼	
Leigh Inst	3100	200	180	190	− 5
Leons Fdn	z1	8	8	8	
Lincoln Tr	300	$12½	12½	12½	
LL Lac	z50	140	140	140	
Livingsto	270	9¾	9¾	9¾	+ ⅛
Lost Rive	1400	286	270	270	−21
Lytton M	1000	66	66	66	− 4
	M to O				
MDS-Health	600	181	180	181	+ 1
MICC	1000	10¼	10¼	10¼	− ⅛
MPG Inv p	100	$11	11	11	− 1
MTS Inter	z400	30	30	30	
Mclan H A	100	58½	8½	8½	− ⅛
MB Intl.	3150	$19⅛	18¾	18¾	− ⅛
Madeline	200	183	183	183	
Madsen	1500	48	48	48	
Magnetics	z200	32	32	32	
Maistic Wil	1700	272	272	272	
Maplex M	1230	150	150	150	−15
Mrime El A	400	57	7	7	+ ½
Maritime	242	$16⅛	16⅜	16⅛	+ ⅜
Mass Fer	13466	$17¾	17½	17¾	+ ⅜
Mas F 2.50	610	$25¼	25¼	25¼	
Mc Intyre	z80	$40½	40¼	40½	
Meltin	200	$7¾	7¼	7¾	
Melton R E	400	350	345	345	−25
Mercantil	1972	$18⅛	18	18	− ¼
Merland E	2000	175	175	175	
Midcon	500	70	70	70	− 5
Miderim	500	10	10	10	− ¼
Mindustrl	100	$5⅞	5⅛	5⅛	− ⅛
Molson A	4761	$17¾	17½	17¾	+ ⅛
Molson B	300	$17¾	17½	17¾	− ⅛
Moore	8558	$46¼	46¼	46¼	− ⅛
Multi-Mi	13000	44½	41	44	+ 1
Multi Acc	800	275	275	275	− 5
NBU Mine	1400	270	266	266	− 4
NaChrs I	1100	56	6	6	
Nat Pete	2300	27	27	27	
Neonex	400	130	130	130	
Newalth	2000	12	12	12	− 1
N Provid D	z400	25	25	25	
N Que Ragl	200	231	231	231	− 4
Nfld LP A	134	$10½	10½	10½	
Nfld L&P pr	z5861	12	6	8	
Nick-Rim	3000	8	7½	7½	−½
Nor Acme	2000	8½	8½	8½	−½
Norcanda A	6040	$32½	31½	32	
Nordair L	100	225	225	225	+25
NC Oils	450	460	450	455	
N Canada	2500	30	30	30	− 1
Nor Ctl G	2400	$9¼	9	9⅛	+ ⅛
Nor Ctl Bp	z50	$16⅛	16⅛	16⅛	
Nor Ctl 150p	750	$17	16¾	16¾	− ⅛
Nor Ctl w	1400	120	120	120	
Nor Elect	566	$26⅛	26⅛	26⅛	+ ⅛
Ne Bell w	7840	$7⅞	7⅝	7⅝	− ⅛
Northgat	1825	335	330	335	− 5
Northld	5000	9½	9	9½	
Nowsco W	100	$10	10	10	− ½
Nu-Wst A	1400	$11¼	11	11	+ ¼
Nüdlama	500	36	36	36	
Numac	1650	$10⅛	10	10	− ⅛
Oakwood P	700	75	75	75	
Obrien	1000	40	40	40	
Ocelot Ind	z50	$7⅞	7⅞	7⅞	
Orchan A	2100	240	240	240	
Orlando	100	$8¼	8¼	8¼	− ¼
Oshawa A	651	450	440	445	+ 5
Osisko	500	15	15	15	+ ½
	P to S				
Pac Coper	800	65	65	65	− 5
Pac Pete	9780	$25¼	25¼	25½	+ ½
Page Pet	1200	170	160	170	+15
Paloma P	z85	150	150	150	
Pamour A	1600	470	466	470	+10
Pan Centr	3000	12⅝	110	110	−20
Pan Ocean	890	$8½	8½	8½	
Pancana I	500	80	80	80	
PanCan P	250	$15¾	15¾	15¾	− ⅛
Patino N V	800	$11¾	11⅜	11⅜	− ¼
Pe Ben O	800	290	287	287	
Pembin A	100	260	260	260	−25
Pembin B	100	260	260	260	−25
Penninata	207	8⅜	8¼	8¼	+ ⅛
P Dept S	200	420	420	420	− 5
P Jewl A	z1	$5½	5½	5½	
Petrol	2500	150	150	150	
Peyto Oils	650	305	300	305	− 5
Pine Point	2215	$30¾	30⅛	30⅛	− ⅛
Place G	1000	30½	30¼	30½	− ½
Placer	700	$18¾	18¾	18¾	+ ⅛
Plysr 840	2700	$23½	23⅛	23⅜	
Pow Corp	2725	58	8	8	− ⅛
Precamb	800	80	80	80	− 5
Price Co	1600	$17	17	17	− ⅛
Provigo	z51	$11	10	11	
Prov B Can	5175	$12⅛	12⅛	12⅛	
Prov Bk r	11284	33	31	31	− 2
Puma P w	500	11	11	11	− 3
QCI Ind	1000	225	225	225	+ 9
QCI Ind A	2300	325	325	325	
Q Mattgmi	z200	28	28	28	
Que Sturg.	9307	155	144	144	−16
Quenswes	600	310	305	305	− 5
Ranger	1500	$14⅛	13⅞	13⅞	− ⅛
Rayrock	1125	72	71	72	+ 1
Readers D	z1	59½	9½	9½	
Realty A	200	225	225	225	−10
Realty C w	z200	37	37	37	
Realty B w	z100	27	27	27	
Redpath A	150	$23¼	23¼	23¼	− ½
Redstone	1000	29	29	29	
Reed Pap A	708	$21⅞	21⅜	21⅜	
Reed Osir A	4425	55	5	5	− ⅛
Reichhold	100	$18½	18½	18½	
Reitman	700	$14	13¾	13¾	− ⅛
Reitman A	724	$13¾	13¾	13¾	
Revelstk	z51	$8	7⅞	8	
Revelstk p	z10	$10⅜	10⅜	10⅜	
Revnu Prp	650	70	70	70	
Rio Algom	1613	$20⅛	20	20	− ⅛
Ripley Int	100	250	250	250	
R Little	500	215	215	215	
Roman	2900	$14¼	14	14¼	
Rothmn Zp	150	$15	15	15	
Rothmn w	z30	150	150	150	
Royal Bnk	8824	$32	31½	32	+ ⅛
Royal Tr A	5270	$20⅛	20	20	
Ryl T F M	z20	$10	10	10	
Russel H	800	$10⅞	10¾	10⅞	+ ⅛
St Fabien	z16	1	1	1	
StL Cem A	100	$16¼	16¼	16¼	
StL Corp	100	$26	26	26	+2⅛
Schneid t p	300	$8¼	8¼	8¼	
Scot York	700	205	202	202	− 8
Scotts A	z50	$7¼	7¼	7¼	
Seagram	4258	$27⅞	27⅝	27⅞	+ ⅛
Seaway pr	200	455	455	455	−20
Shaw Pipe	100	$5⅝	5⅝	5⅝	+ ⅛
Shell Can	16120	$16¼	16	16¼	+ ¼
Sheperd P	1000	200	200	200	
Sherritt A	4100	$6¼	6⅛	6⅛	− ⅛
Siebens	z50	$9⅛	9⅛	9⅛	
Sigma	100	$24	24	24	− ⅝
Silvmg	1000	23	23	23	− 1
Silverwd A	z1	$8⅛	8⅛	8⅛	
Simpsons	8576	$7⅛	6⅞	6⅞	− ⅛
Simpson S	1193	$9½	9⅛	9⅛	− ⅜
Sklar M	1000	232	232	232	
Skye Res	1433	275	275	275	− 5
Slater Stl	100	$8⅛	8⅛	8⅛	− ⅛
Stat W Can	21900	$9¼	9¼	9⅛	+ ⅛
Spufdm A	580	$24¼	24¼	24½	
Spar Aero	400	239	239	239	− 1
Spooner	1500	18	18	18	
St Brodcst	300	$7¼	7¼	7¼	
Stand L A	500	$7¼	7¼	7¼	− ⅛
Steloc A	12475	$30¼	30	30	− ¼
Steep R	1100	132	126	126	− 4
Steinbg A	z49	$18⅛	18⅛	18⅛	
Sud Cont	3000	40	40	40	
Sundale O	1400	$5¼	5¼	5¼	− ¼
Systems D	1017	380	380	380	
	T to Z				
Tara	200	$14	14	14	− ¼
Teck Cor A	1784	365	365	365	
Teck Cor B	349	315	310	315	
Texaco	625	$26	26	26	
Txsgulf	5916	$31¼	30⅝	30⅝	− ⅛
Thom N A	100	$12	11¾	11¾	− ¼
Tor Dm Bk	3441	$41⅜	41¼	41⅜	− ⅛
Tor Star B	237	$13⅜	13⅜	13⅜	− ⅛
Total Pet	3260	$5⅞	5¾	5¾	+ ⅛
Total P A p	220	$10⅞	10⅞	10⅞	
Traders A	740	$13⅜	13¼	13¼	+ ⅛
Trader B p	100	$20¾	20¾	20¾	+ ¼
Trade 7½ p	100	$33¾	33¾	33¾	+ ¼
Trader 66 w	340	245	245	245	
Trader 69 w	200	435	435	435	+ 5
Tr Can Res	5200	50	46	46	− 7
Trans Mt	575	59⅛	9⅛	9⅛	− ⅛
TrCan PL	1685	59¼	9½	9¼	
TrCan B pr	200	29	29	29	
TrCan D p	200	$50¾	50¾	50¾	+ ⅛
TrCan w	1050	28	27	28	+ 1
Travlway	300	$6⅛	6⅛	6⅛	− ⅛
Trecq Ind	200	440	440	440	−30
Trimac w	1000	25	25	25	
Turbo R	210	130	130	130	
Ulster Pet	3000	39½	39	39	− 2
Unican S	450	145	145	145	+25
Un Carbid	200	$19⅛	19⅛	19⅛	− ⅛
UGas A	700	57	6⅛	7	+ ⅛
U Asbesto	900	495	495	495	− 5
U Canso	650	$7⅜	7⅜	7⅜	+ ⅛
U Corp B	z80	$13	13	13	
U Keno	200	$11⅜	11¼	11⅜	+ ⅛
U Siscoe	2250	$6¼	6¼	6¼	+ ⅛
Un Wbn w	100	160	160	160	+25
Univr Gas	2850	335	300	335	+ 5
Upp Can	500	97	97	97	− 3
V Serv A	z1	350	350	350	
Versatile	100	$12½	12½	12½	− ⅛
Versatil A	300	$12⅜	12½	12⅜	+ ⅛
Voyager P	1030	$9⅛	9⅛	9⅛	− ⅛
Vulcan Ind	550	$15	14¼	14¾	− ⅛
Walk GW A	5170	$28¾	28⅛	28¾	− ⅛
Weco Dev.	200	210	210	210	−10
Wstburne	1300	$9⅛	9	9	
W Pet A p	800	$14	14	14	+ ¼
Wcoast T	176	$21⅜	21⅛	21⅜	− ⅛
Wcoast w	2900	175	175	175	
Westeel	100	$12¼	12¼	12¼	+ ¼
W Bcas A	4000	$9⅛	9	9	− ⅛
W Decalta	2200	55	495	5	+ 5
West Mine	4700	285	275	280	− 5
WSupplS A	z51	$29	28	29	
Weyerhair	z1	$23½	23½	23½	
Westfield	500	81	81	81	
Westnhse	300	$19	19	19	
Weston	200	$17⅛	17⅛	17⅛	+ ⅛

ALUMINUM STORM WINDOWS
ALLIED GLASS
Victoria 388-5108
"Anything in Glass"

BONDS

WEDNESDAY

(Street Prices)

Day loan — mod 8; call — slight 8½ pct; comm pap 8½ pct for 30 days; short Cda — active off 10c, 9 Feb 1-78 101.35-45; mid Cda — active off ¼, Cda 4½-83 76½-¾; long Cda — active off ¼, Cda 10 Oct 91-95 98⅜-⅝; Prov — active off ¼, OH 10¼, Oct. 85 100¼-½, OH 10¾, Oct. 95 99⅜-⅝; corp mkt — active off ¼, Union Gas 11⅜s Sept 15-95 100-¼-¾; U.S. bond mkt — active off ¼.

WAREHOUSE SPACE
Required in Victoria

Pacific Petroleums Ltd. will lease 1000 sq. ft. of warehouse, 300 sq. ft. of office with yard area to park 5 fuel trucks. Long term lease desired. Forward information to T. M. Eason, Real Estate Rep., Pacific Petroleums Ltd., Box 6666, Calgary, Alta., or phone 268-6482 Calgary.

SEE WHAT ALL THE EXCITEMENT'S ABOUT!
the Southport
1000 ESQUIMALT ROAD, VICTORIA
"A Breathtaking Place to Live"
VICTORIA'S MOST UNIQUE AFFORDABLE CONDOMINIUM COMPLEX!
$35,700—$41,900
John Bunyan 383-7777, Rick Kinnis 477-9394, Bill Sidhu 477-5382, Arnold Marr 477-6233, Dave Taylor 384-2718, Ken Wright 598-2183.
OPEN DAILY 1-8 P.M. 386-6796,
Presented by WESTMONT REALTY LTD.
27 CADILLAC AVENUE, VICTORIA.

Financing for Business

one of our representatives will be in the following areas:

October 22	Oak Bay Area	John Aessie
October 23	Sidney Area	Fred Zantvoort
October 24	Sooke Area	Peter Mason

Thousands of enterprises in Canada have obtained loans from IDB to acquire land, buildings, or machinery, to supplement working capital, to start a new business, or for other sound business purposes.

If you need financing for a business proposal and are unable to obtain it elsewhere on reasonable terms and conditions, perhaps IDB can help you.

idb INDUSTRIAL DEVELOPMENT BANK

Please Telephone 385-3375
For An Appointment

$4.5M Loss Predicted for CP Air

VANCOUVER (CP) — CP Air is struggling with stormy economic conditions and may be forced into a loss position, says president Jack Gilmer.

Gilmer said the loss will amount to $3.5 million or $4.5 million.

The wholly-owned subsidiary of Canadian Pacific had a net income of $2.4 million in 1974 and $4.2 million in 1973, however, the current economic climate doesn't seem to agree with airlines.

Air Canada lost $9.2 million last year and as forecast a loss as high as $25 million this year. Pan Am lost $82 million last year.

CP Air has not rushed into purchasing newer and bigger planes.

"We have been inclined to wait for the development of a market before we commit ourselves to the purchase of equipment," said Gilmer. "Some carriers prefer to purchase at an earlier stage. "It can be costly if their hopes are not realized as quickly as hoped."

Because costs have been rising faster than revenues and government regulations, Ian Gray, vice-president of technical services, has been assigned the job of shrinking CP Air from its current 7,600 employees.

He said he doesn't know how many employees will go and although "there are bound to be some layoffs" most of the shrinkage will come through attrition.

Fortunately, the airline is not saddled with an aging fleet. The earliest it will have to replace some of its carriers in 1981 when its five DC-8-43s will have to go because their Rolls Royce engines cannot be modified to accommodate noise regulations.

Gilmer says because of CP Air's projected loss this year he is not putting a high priority on the China route and a public stock offering.

The China route is bogged down at the senior government level, Gilmer said, and that "isn't causing us any grief at all.

"It's going to be a loss leader, so in a period of loss we don't want to compound it."

Gilmer said total revenue is up 25 per cent so far this year but "the last time I looked at expenses, they were up 31 to 33 so that the situation is still deteriorating despite a tremendous yield in both traffic and yield."

In 1972, when the average cost per gallon was 17 cents, CP Air spent $128.5 million on fuel, or 11.6 per cent of its total expenditures; this year the average cost per gallon is up to 47.5 cents and the airline expects to spend $76.4 million on it, or 22.4 per cent of its total expenditures.

Fuel is the most notorious rising expense of the airlines but Gilmer said "even if fuel had remained static, we would still be in a hell of a lot of trouble."

Wages, landing fees and navigation charges are all up significantly.

Landing in Sydney, Australia, now costs 80 per cent more than in 1972 ($2,485 compared with $1,029).

ALBERTA

WEDNESDAY

	Sales	Hi	Lo	Close	Chg
Barons Oil	1000	4	4	4	— 1
Can. Opas	200	120	120	120	
Clarepine	3500	22	22	22	— 5
Commercl	1000	7½	7½	7½	
Cord	100	57¾	7¾	7¾	+1a
Cryogenics	500	180	180	180	+ 5
Duke	2000	55	55	55	
Galveston	2400	185	184	185	+ 6
Kinfla	2000	55	55	55	
Knobby Lak	8000	20	17	17	— 3
Norex	6500	18	18	18	
Northrim	13000	100	100	100	
Petroquest	100	375	375	375	+20

MUTUALS

WEDNESDAY

TORONTO (CP)—Recent prices of mutual funds supplied by The Canadian Mutual Fur Association Wednesday. They are the net asset value per share or unit (NAVPS) last calculated by the fund in accordance with its pricing practice as contained in the prospectus of the fund. n—no sales charge. x—U.S. Fund. y—delayed NAVPS. xd—ex-dividend.

CMFA Members		Non Members	
AGF Group		Andreae	4.78
Amer Grwth	4.35	Assoc. Inv	4.98
Cdn Gs Egy	10.89	yBeaubrian	4.07
Cdn Sec Gth	4.57	nBdlt TremE	5.62
Cdn Trusteed	4.29	**Cambridge Gr**	
Corp Invest	5.08	Growth	6.33
Corp Inv Stk	4.22	Intl Energy	2.18
Gwth Equity	5.23	Intl Gth	4.41
Japan	6.83	Intl Income	3.24
Special	2.56	Univest	5.11
All Canadian Gr		Cdn-S Afr Gd	5.53
Compound	5.25	**Canagex Gr**	
Dividend	5.45	yBond	8.95
Northrn Egy	3.12	Fund	8.89
Revenue Gth	3.81	Internatnl	7.79
Venture	2.39	yMortgage	9.90
4000	3.63	Capital Gth	9.29
Calvin Bullock Gr		xChase	6.41
Acrofund	1.09	xComp Cap	3.94
CIF	4.25	**Desjardins Gr**	
Eaton Group		Canadian	6.70
Commwth	12.71	yHypotheq	4.25
Growth	8.28	yInternatl	6.26
Income	4.25	yObligatns	4.66
Internatnl	5.55	Quebec	3.45
Leverage	3.31	PEP	1.98
Venture	2.81	nySpec	3.60
Viking	4.96	Dixon-Krog	5.08
Guardian Gr		yDomin Comp	6.04
Enterprise	.80	yEntarea Inv	5.59
GIS Comp	8.29	nExecutv Can	5.71
nGIS Income	2.68	nExecutv Intl	1.53
yGrowth Fnd	7.50	xFid Trend	19.52
North. Amer	3.14	nHarvard	5.17
Mutual Acu	5.31	**Industrial Gr**	
Mutual Inc	4.34	Indust Eq	4.46
Sec Income	9.61	Indust Gth	14.63
World Equity	4.97	yIndust Inc	9.86
		yTimed Invst	5.49
Investors Group		**Keystone Gr**	
yGrowth	10.55	yCanada	6.40
yInternatnl	5.21	Cus. S-4	2.93
yJapan	8.02	Polaris	3.07
yMortgage	4.77	xLex Rsrch	12.93
yMutual	4.97	xManhatn	2.64
yRetiremnt	5.13	Marlborough	3.98
yProvidt Mu	6.57	Natrusco	13.47
yProvidt Stk	4.73	**NW Group**	
Nat Res Gth	3.61	Canadian	4.30
Planned Invest Gr		Equity	5.08
Canada Cum	4.17	Grbwth	4.56
Canada Grth	5.16	xOne Wm St	13.54
Pld Resources	3.58	xOppenhmr	5.88
Pld Sec Inc	5.25	**Pemberton Gr**	
Taurus	3.42	nPacific Div	4.52
Pret et Revenu Gr		nPacific Inc	2.61
American	7.69	nPacific Res	2.39
Canadien	5.91	nPacific Ret	4.29
Retraite	5.58	nPacific US	3.49
Prevest Mut	6.59	**PHN Group**	
Prudential Gr		yBond	10.42
Growth	5.38	yCanadian	6.63
Income	4.83	Fund	11.72
Savings Invest Gr		yPooled	26.26
American	7.69	nyRRSP	10.05
Canadian	5.91	**PMF Managmt**	
Retiremnt	5.58	nPension Mu	5.26
United Bond Shr		nXanadu Fd	3.18
yRoyFund	5.85	**Principal Gr**	
yRoyFnd Inc	4.87	Collective	5.12
		Growth	3.68
United Group		Venture	2.27
yAccumula	3.81	xPutnam	9.42
yAccumu R	4.22	yScotiafund	.89
yAmerican	1.16	xTech	6.30
yHorizon	1.67	Temple Gth	8.25
ySecurity	4.38	**Trans. Canada Gr**	
yVenture	2.28	A	4.94
yVentures Ret	3.83	C	10.51
		Special	3.95
Universal Gr		Vanguard	4.89
Save	7.50	Western Grth	4.70
Save Income	4.96		

FOREIGN EXCHANGE RATES

MONTREAL (CP) — Today's mid-day foreign exchange rates supplied by the Bank of Montreal: Australia dollar 1.3175, Austra schillink .0570, Belgium convertible franc .0269, Bermuda dollar 1.0450, Brazil cruzeiro 1.2?5r Bulgaria lev 1.0309, China renminbi yuan .5325, Czechoslovakia crown .1875, Denmark krone .1735, France franc .2360, Germany mark .4020, Greece drachma .0308, Hungary forint .0212, India rupee .1200, Italy lira .001540, Japan yen .003450, Netherlands Guilder .3910, New Zealand dollar .9050, Norway krone .1880, Poland zloty .0505, Portugal escudo .0384, Romania leu .2030, South Africa rand 1.2078, Spain A peseta .0277, Sweden krona .2370, Switzerland franc .3890, United Kingdom pound 2.1726, United States dollar 1.0288, U.S.S.R. ruble 1.3965, Venezuela bolivar free .2397.

Quotations in Canadian funds.

METALS

LONDON (AP) — Today's closing metals bid-ask in pounds sterling per metric ton; silver in pence per troy ounce:

Copper—spot 571.5-572; futures 593.5-594

Tin—spot 3,110-3,115; futures 3,125-3,140

Lead—spot 344.5-345; futures 355.75-356

Silver—spot 209.4-209.6; 3 months 216.2-216.4

$ EXCHANGE

In Victoria today purchase of U.S. funds in terms of Canadian dollars at the Royal Bank of Canada: 1.0240 for cash, 1.0245 for cheques and 2.0140 for coins. Selling rates were 1.0345 for cheques and 1.0250 for cash.

MONTREAL (CP) — U.S. dollar in terms of Canadian funds at noon Thursday was down 1-10 at $1.0288. Pound sterling was down 31-100 at $2.1126.

In New York, the Canadian dollar was up 9-100 of $0.9729. Pound sterling was down 1-10 at $2.0535.

SILVER QUOTES

Closing basic price of 1,000-ounce certificates in the Victoria area $4.30 U.S. bid and $4.40 asked, per troy ounce. Previous day $4.23 and $4.33.

GOLD QUOTES

LONDON (AP) — Closing gold prices Wednesday in U.S. dollars per ounce: London — $142.50; Paris — $147.92; Frankfort — $142.88; Zurich — $142.75; Hong Kong — $140.28; Beirut — (closed).

Most Active Toronto

WEDNESDAY

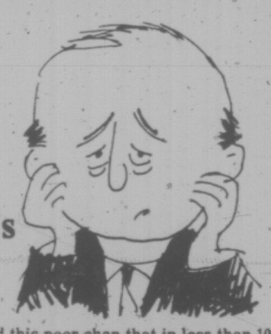
Vol.		Close	Chge
31725	Zellers	4.20	— .25
22863	Algoma Steel	30⅛	+ ⅛
18165	Cdn Pacif	14	+ ⅛
18130	Moore Crp	46¾	— ½
17725	Kaiser Res	10½	— ¼
	Mines and Oils		
63900	Cammns	.47	— .04
39000	Nrthland Oils	.09½	
28500	Cda Geotherml	.27	— ½
25000	Teore	.10	
23900	Lost River	2.91	— .09

Group Averages

Banks	318.40	—4.08
Beverages	269.19	—0.88
Chemicals	117.36	—0.40
Communications	370.86	+0.21
Const. material	153.42	—1.18
Food processing	251.05	+0.05
Gen. manufacturing	163.69	—0.57
Industrial mines	110.32	—1.67
Merchandising	332.65	—5.47
Oil refining	193.55	+2.58
Paper—forest prod.	103.86	—0.13
Pipelines	147.52	—1.22
Real estate	147.08	—1.78
Steels	219.74	—3.10
Trust and loan	221.77	—1.55
Utilities	128.84	+0.53
Miscellaneous	122.29	—0.61

sp 5; down 12.

Color Me "renter's blue"



Someone just told this poor chap that in less than 10 years his rent will DOUBLE if the 10.6% increase is annually applied. Like so many other renters who have visited and purchased at NORTHPORT let's hope he discovers that he can OWN his home and may pay no more than he now pays for rent! Isn't it about time you got on the other side of inflation? Build your own equity. Great financing available. Only six suites left so come over now! 1 Bedrooms for $29,200 — 2 Bedrooms for $35,500.

OPEN
Mon.—Sat. 2 to 4 P.M.
Mon.—Thurs. 7 to 9 p.m.
1571 MORTIMER at SHELBOURNE

NORTHPORT

Exclusive Agent
PAT VICKERY
385-7761 (24 Hrs.)
385-7761

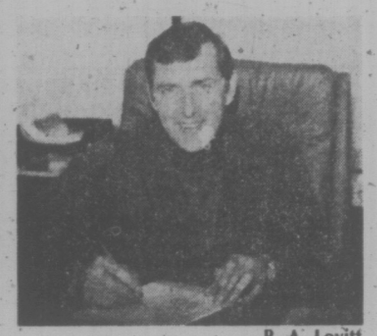
Hanley Agencies Ltd.
385-7761

ABACUS

ABACUS CITIES LTD. APPOINTMENTS



W. H. Rogers



P. A. Levitt

Abacus Cities Ltd., a rapidly expanding, Calgary headquartered property development company is pleased to announce the formation of major divisions in Vancouver and Victoria, B.C. as part of a corporate expansion program.

The Vancouver Regional Office, located at 200 - 125 East 13th Street, North Vancouver, telephone (604) 984-9511, will be under the direction and management of Mr. William H. Rogers, Senior Vice President and General Manager, B.C. Lower Mainland Region.

The Victoria Regional Office will be under the direction and management of Mr. Pal A. Levitt, Vice President and General Manager, Vancouver Island Region. Temporarily, Mr. Levitt's mailing address will be P.O. Box 2369, Sidney, B.C., telephone (604) 656-7251.

Abacus Cities Ltd., currently the largest builder of rental properties in Calgary, is also active in Kamloops and Edmonton. While the firm's major endeavours are in multi family property development, Abacus is also involved in shopping centres, light commercial development and real estate sales. At mid - 1975, Abacus had assets of $15 million, annualized cash flow of over $1.5 million, and annualized net earnings of over $850,000.

Abacus Cities Ltd. Head Offices are situated on the 11th Floor, Rocky Mountain Plaza, 615 Macleod Trail S.E., Calgary, Alberta. The Company's stock is listed on the Alberta Stock Exchange.

Whyte & Gower

Victoria's Leading Condominium Brokers

Waltham House
CORNER OF COOK & HILDA 1101 HILDA

Recommend You See:

36 NEW CONDOMINIUM HOMES
Bright 2-bedroom suites of 999 to 1194 sq. ft. with 1½ or 2 bathrooms.

Situated in an ideal neighborly location close to shopping, buses, Beacon Hill Park and the Dallas waterfront.

Featuring all the usual amenities plus much, much more

2 BEDROOM SUITES PRICED FROM $38,000

Gross Estimated Taxes $392-$520 (less your Provincial Home Owner's Grant) and Estimated Monthly Assessment $41.03 to $44.93 per month.



READY FOR IMMEDIATE OCCUPANCY
Open Daily 1:30-4:30
Evenings 6:30-8:30
(Except Sundays and Saturday Evenings.)
For Special Viewing Appointments Call 592-2407
Oak Bay Properties Ltd.
2227 Oak Bay Avenue

Whyte & Gower

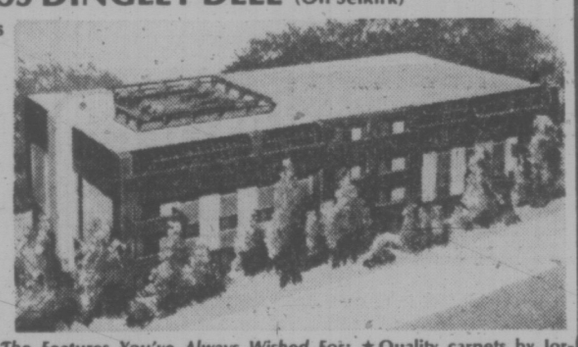
Something New Under the Sun!

HAMPSTEAD HOUSE
955 DINGLEY DELL (Off Selkirk)

Super Deluxe Condominium Suites
Excellent Financing Available
ONE-1 BEDROOM $28,500
2-BEDROOM 21 from $35,500 to $40,500
2-BEDROOM 7 from $38,500 to $44,500

VIEWING
Every Afternoon 1:30-4:30
(Except Sunday)
Monday Evenings 6:30-8:30
Morning and Evening Appointments by Phoning the Salesman

For Special Viewing Appointments, Call



The Features You've Always Wished For: ★ Quality carpets by Jordans ★ Sound control ★ Sun Roof Patio with water views ★ Games room ★ Hobby room ★ 2,000-lb. Elevator ★ En suite baths in most suites ★ 1 Block to transportation ★ In quiet area ★ Some Tiffany lamps.

the Permanent
CANADA PERMANENT TRUST

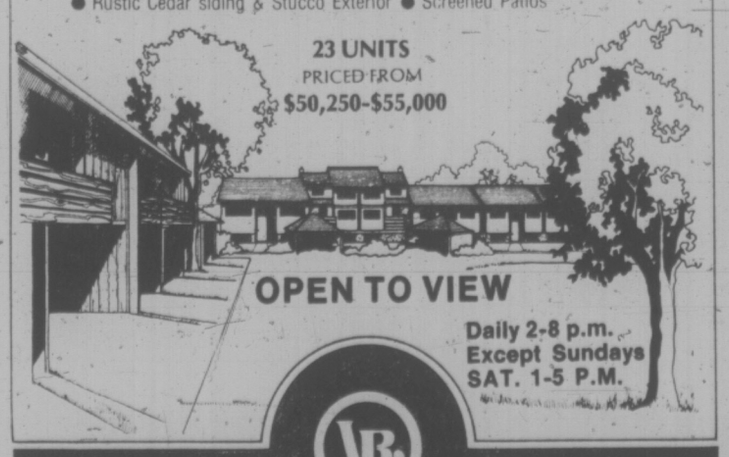
GRAY LAITE 656-5267 or SID HASLAM 477-1994 OFFICE 382-9191

Gordon Head Townhouses

Torquay Place
4391 Torquay Drive

Carefree living in a superb location in the heart of Gordon Head

● High view location ● Two and Three bedroom units ● Basement level
● Covered Carports ● Fireplaces in many ● Fully landscaped
● Wall to wall carpet throughout ● Double and Triple plumbing
● Rustic Cedar siding & Stucco Exterior ● Screened Patios



23 UNITS
PRICED FROM
$50,250-$55,000

OPEN TO VIEW
Daily 2-8 p.m.
Except Sundays
SAT. 1-5 P.M.

VR.
VICTORIA REALTY LTD.
3477 Saanich Rd. Tel 386-3585 for the New Home Specialists

Advertising helps you compare.
CANADIAN ADVERTISING ADVISORY BOARD

LOOKING FOR HOUSING?
SEE OUR AD IN CLASSIFIED No. 258
COMPARE DECOR LAYOUT
YORKSHIRE HOUSE
935 FAIRFIELD RD.
CANADA TRUST CO.
595-5171

Enjoy unsurpassed views from your new hi-rise home

Clarence House
139 CLARENCE
between Simcoe and Niagara

Decide Today!
We can offer Full Market Value for your Present Home — Variety of Trade-In Options available.

CALL 592-2407
For Further Information
EXCLUSIVE AGENTS

10% MORTGAGE FINANCING NOW AVAILABLE
For the Remaining Few Suites

The design makes the difference . . .

No fear, at Clarence House, that you will feel "hemmed in" after moving from your present family home . . . Two bedrooms, two bathrooms, in fact, a total of 1250 square feet of living space for you to enjoy.

There are only four suites to a floor and all are finished with an attention to detail and quality of workmanship that the new homeowner will really appreciate. Tasteful decor, large area for laundry and storage . . . everything you need to help you move right in and make your new condominium a spacious, bright, airy home.



OPEN DAILY 1:30 - 4:30
EVENINGS MON.-FRI., 6:30-8:30
(Except Sunday and Holidays)

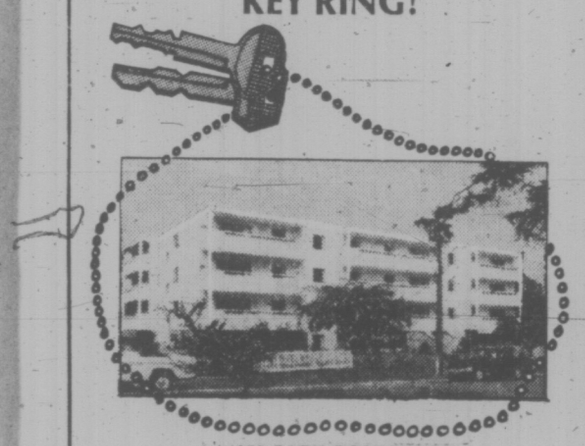
Whyte & Gower
Oak Bay Properties Ltd. 227 Oak Bay Ave.
"Victoria's Leading Condominium Brokers"

BOOK NOW . . .
Banquets, Receptions, Parties, etc.
from 25-1,100 People
STARDUST
385-1031

SILVER COINS
382-3157
Vancouver Island Bullion Sales

Excellent Opportunity for Retail Stores
in densely populated Colwood-Metchosin area.
19,000 traffic count per day.
HATLEY PARK SHOPPING CENTRE
2244 Sooke Rd.
Major Tenants: L.C.B. Selfserve & Bank of Nova Scotia
★ NOW LEASING—PH. 388-5812 ★
or write 201-2951 Tillicum Rd.

UNIONMUTUAL LIFE ASSURANCE COMPANY OF CANADA
NOTICE OF
SPECIAL GENERAL MEETING
Please Take Notice:
A Special Meeting of the Shareholders of Unionmutual Life Assurance Company of Canada will be held at the office of the Company at 55 Yonge Street, Toronto, Ontario, Canada, at 11:00 a.m. Toronto time, Friday, November 7, 1975 for the following purposes:
1. If passed by the Board of Directors prior to the Special General Meeting, to consider confirmation of the following resolution:
That the Company do petition the Ministers of Finance and or Consumer and Corporate Affairs for the issuance of Letters Patent pursuant to the Canadian and British Insurance Companies Act—changing the name of the Company
from —
Unionmutual Life Assurance Company of Canada and the French form of this name, La Compagnie d'Assurance-Vie Unionmutuelle du Canada
to —
Constellation Life Assurance Company of Canada, and the French form of this name, La Compagnie d'Assurance-Vie Constellation du Capada.
2. Transacting such other business as may properly come before the meeting.
Signed (by order of the Directors)
Dated: October 9, 1975
T. Larry Bourk—Secretary

PUT
"THE EAST PARK"
on your
KEY RING!

1050 PARK BOULEVARD
(Corner Cook)
It's got class, convenience and comfort!
Right across from Beacon Hill Park close to sea, shops and buses. 1 and 2 Bedrooms, 1 and 1½ bathrooms, most en suite, expensive wall-to-wall carpets, extra large private sundecks, controlled underground parking and main entrance. Attractive hobby room.
From $37,500
Come in and pick up your "KEY"
Mon.—Sat. 2-6
Appointments anytime, call 384-9335.
db david burr LTD.
Corner Fort and Broad 384-9335

WORKERS' COMPENSATION BOARD
OF BRITISH COLUMBIA
ASSOCIATE DIRECTOR
OF REHABILITATION SERVICES
The Board is seeking a well-qualified person for the challenging position of Associate Director of Rehabilitation Services.
This is a senior management position reporting to the Director, Rehabilitation Services and Claims Department. The Associate Director of Rehabilitation Services is responsible for the effective implementation of W.C.B. rehabilitation programs (except for medical rehabilitation); for the planning, organization, management and direction of the activities of rehabilitation consultants throughout the Province, for the assessment and evaluation of rehabilitation programs, and for the development of improvements. Liaison with other departments and with both industry and labour organizations is included.
The Associate Director may also be asked to stand in for another director in his absence.
The successful applicant must have an understanding of the effects of disability. Leadership qualities, administrative capability, and a working knowledge of the literature of the social sciences relevant to rehabilitation are important. The successful applicant must be familiar with techniques required for evaluating the success of existing programs and assessing the possibilities for improvement.
Salary range $1,767 to $2,134 per month.
This position is based in the Vancouver area, but occasional travelling is required.
Applications close October 31, 1975.
Applications should include current salary, resume of qualifications, experience, personal particulars, and copies of academic transcripts, and should be directed to:
The Director of Employee Relations
Workers' Compensation Board
5255 Heather Street
Vancouver, B.C. V5Z 3L8
Applicants may be invited to submit a brief memorandum on some aspect of rehabilitation, particulars of which may be supplied. No memorandum is required with the application.

Margaret McClung Citizen of Year

Margaret McClung, recently retired administrator of the G. R. Pearkes Clinic, Wednesday was named citizen of the year by Greater Victoria Chamber of Commerce.

The award was presented in Royal Jubilee Hospital where she is a patient.

Always active in community affairs she was a founding member of the Queen Alexandra Solarium's Junior League in 1939 and helped to form the Cerebral Palsy Association of Lower Vancouver Island that later developed into the G. R. Pearkes Clinic.

Mrs. McClung is the daughter-in-law of Nellie McClung and for a time served as personal secretary to the well-known author.

Margaret McClung has been active in Liberal party activities since her arrival as a young bride in Victoria in 1937.

She helped to found the Lady Laurier Club of Oak Bay and was president of the Liberal association for lower Vancouver Island.

Her husband Horace died in 1974.



Citizen of year trophy awarded

South Viet Refugees Sail Home

AGANA, Guam (UPI) — More than 1,500 cheering South Vietnamese refugees sailed for home today despite the apparent reluctance of the Communist government to accept them.

The South Vietnamese ship Thuong Tin, used to take fleeing refugees to Guam last spring, left Agana this afternoon with 1,546 would-be repatriates on board.

The refugees cheered from the decks as the ship's last line was cast off. A North Vietnamese flag flew from the stern mast and many of the refugees stood at attention.

The vessel, facing stormy waters in the Philippine Sea, left without the approval of Saigon's Provisional Revolutionary Government and against the advice of the United Nations Committee on Refugees.

The Thuong Tin was expected to pass Mindinao in the southern Philippines within four days. A tropical storm 600 miles east of the Philippines was moving toward the region at 16 miles an hour.

U.S. officials on Guam said American vessels would assist the Thuong Tin if an emergency develops at sea. But the United States did not provide an escort for the ship.

The captain and crew of about 60 — all South Vietnamese refugees — are considered qualified seamen, but have relatively little experience in long-range voyages.

Almost all of the repatriates had been on Guam since May when some 130,000 refugees arrived from South Vietnam following the April 30 Communist takeover of Saigon.

APARTMENTS NEEDED
If you list your building with us
We will provide—
1. Valuation guidance
2. Exposure to screened prospects
and
3. Analysis of your mortgage structure.
AVOID HIT AND MISS MARKETING
CALL
JOHN ADDICOTT at
OLYMPIC REALTY LTD.
(I.C.I. Division)
493 Burnside Rd., East
Phone 385-5741 anytime.
A division of Nanaimo Realty Ltd.

Westmont Realty Ltd.
presents the
SOUTHPORT
1000 ESQUIMALT RD.
Out Esquimalt Road, right on Lampson 1 block, right on Wordsley to end of road.

"a breathtaking place to live"
A UNIQUE CONDOMINIUM
complete with
PANORAMIC VIEWS
OF THE JUAN DE FUCA
The Southport is a truly unique condominium complex. Set in its own beautifully landscaped three-quarter acre garden with tall oak trees, winding pathways and colorful floral rock gardens. Close to schools, shopping, recreation areas, parks and beaches.
27 Two-Bedrooms
3 One-Bedrooms and Den
All Units with 1½ Baths
Priced from $35,700 to $42,900
Good Financing Available
Breathtaking Panoramic Views of Olympics, Juan de Fuca, Inner Harbour
Oversized Kitchens
Patio or Balconies
Dining Area
Colored Stove and Fridge
Wall-toWall Broadloom
Mirrored Dining Area Wall
Close Security Underground Parking
Recreation and Hobby Areas
The Southport provides you with the opportunity of owning your own deluxe condominium home in a unique setting with views that have made Victoria world famous at a price that you CAN afford.
ANOTHER PROJECT FROM EY CONSTRUCTION LTD.
OPEN NOW FOR VIEWING
DAILY 1 P.M. to 8 P.M. (EXCEPT SUNDAYS)
Presented Exclusively by
WESTMONT REALTY LTD.
27 Cadillac Ave. 386-6796

Labor Blamed for Breakdown Leading to Wage Guidelines

Labor must bear the major responsibility for the "abject failure" of free collective bargaining that resulted in the imposed wage and price guidelines, B.C. Chamber of Commerce president Bert Price said in Victoria Wednesday.

He said the guidelines would have to be retained until inflationary expectations had cooled enough to make collective bargaining work once again.

Price told the annual meeting of the Victoria Chamber of Commerce at The Empress that labor was engaged in a destructive game of leapfrog with one worker trying for $20,000 per year and the next one trying for $25,000.

He said unions had to take the major responsibility for this trend and it would also have a key role in determining the success or failure of the wage and price guidelines.

As far as management is concerned, it approves the guidelines but hopes they will not be needed for more than six months.

"Realistically we expect it will take more than six months before the guidelines can be removed but we are against the principle of government intervention in the economy and we hope the guidelines will only be needed for six months."

Price said that while unions were the main culprits in the failure of free collective bargaining, they were not alone. Also to blame, he said, were governments with their tremendous growth rates and high wage increases.

In addition, some companies have also been at fault awarding wage increases above a reasonable level.

Price said that while management approves the guidelines in principle at this time, there may be problems later when profit levels come under pressure.

"The question then could be: When will these restraints be removed?"

He said he didn't blame miners for being angry about working for $5.55 an hour when checkout clerks at supermarkets turned down $7.35 an hour and food service workers rejected $8.41.

When the wage structure went out of kilter in this way, outside action by the government became necessary, he said.

Victoria Chamber president Jack Hutchins, in a short address to the meeting, congratulated the federal government for bringing in the wage and price guidelines. The chamber has been campaigning for this policy since 1972, he said.

The chamber is mailing 6,000 letters to prospective members in Greater Victoria to begin its annual membership drive.

The meeting was told that for the fiscal year ended June 30th total Victoria chamber revenue was $64,541 and expenses totalled $58,234, leaving a net balance of $6,307.

In the previous year, revenues had totalled $57,964 and spending hit $47,399 for a net balance of $10,565.

The chamber collected $42,889 in membership fees, up from $29,832. Salaries and other employee benefits totalled $39,341, up from $30,558.

BUILDING OR REPAIRING YOUR BOAT
Fiberglass
MATERIALS
COMPLETE STOCK
FIBERGLASS RESIN
$10.95 Gal.
STYROFOAM
ACRYLICS
URETHANE
EPOXIES
PELAGIC
PACIFIC. IND. LTD.
24 HURON ST.
386-1811 386-7814

10 Killed at Hustings

LAHORE (Reuter) — At least 10 persons were killed and 50 injured Wednesday when Pakistani police used tear gas to break up a big political rally.

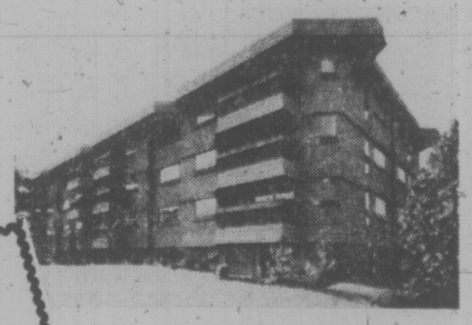
The police used the gas after two men were caught trying to release deadly snakes among the crowd of up to 60,000 persons.

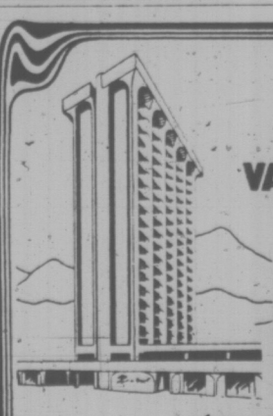
Three of the dead were killed by tear gas shells. Others apparently were trampled to death when the frightened crowd stampeded.

Angry supporters of emerging opposition politician Ghulam Mustafa Khar, for whom the rally was held, pelted the police with stones and set fire to a police truck and a government jeep.

One man, caught with four snakes in a plastic bag on the stage from which Khar addressed the rally, said later that he and six other persons were hired by the government's security force to disrupt the meeting.

OFFICE SPACE
★ ★ ★
Up to 13,700 Sq. Ft.
WHITTOME BUILDING
(Fort at Blanshard)
OCCUPANCY NOV. 1st
AIR CONDITIONED
ELEVATOR
JANITORIAL SERVICE
★ ★ ★
WES HOBSON 388-4271
J. H. Whittome & Co. Ltd.

WOW!
IS THE TIME TO DO IT!
ONLY TWO LEFT!

$39,000 and $40,900
1145 HILDA ST.
(Just off Cook between Linden and Chester)
Only two suites left in this modern and unique condominium concept. Bright spacious living room, 2 bedrooms with 1½ baths. Large balconies or patios and covered parking.
ONLY MINUTES AWAY FROM PARK AND SEA
TO VIEW
Mon.-Sat. 1-8 p.m.
Greta Hofmeister 592-6372
Bill Knowles 656-3779
Kris Gudjonsson 595-3022
384-8101
KNOWLES REALTY LTD.


The nicest part of staying at one of VANCOUVER'S nicer hotels is the price you pay for your room... from
ONLY $23.00
. . . stay at the
HOTEL REMBRANDT
and pocket the difference!
A spacious comfortable room doesn't have to be expensive . . . not when you stay at Hotel Rembrandt. A friendly place — with hospitality awards to prove it. The only hotel in town with a penthouse meeting room complex. 8 meeting rooms – for up to 100 people.
1160 Davie Street,
Downtown Vancouver
Call 685-1311
or contact your travel agent

Arran House
545 Rithet St.
Luxury Condominium Suites
From $38,400


OPEN TO VIEW
2 to 4:30 Today
And 6:30 to 8:00
Tues., Wed., Thurs.
Whyte & Gower
OAK BAY PROPERTIES
2227 OAK BAY AVE.
Exclusive Agents: Victoria's Leading Condominium Brokers. Call 592-2407.
Built by
J. Fitterer Builders Ltd.
386-7433—598-1223

Winter Ferry Cuts Slash Overtime Bill

Reductions in B.C. Ferries' winter schedule will save the government $1.8 million, Transport Minister Carl Liden said Wednesday.

Fewer sailings and elimination of most employee overtime are the main components of the cost-saving, he said.

Earlier this year, former transport minister Bob Stranchan said the ferry service would likely lose about $25 million over the year but Liden still describes the cost saving as "a sizable step forward."

Until the winter of 1974, the ferries always went onto a reduced service schedule from Thanksgiving to the May 24 long weekend but last year a full hourly service was kept all through the winter.

But Liden said a study of traffic last fall and winter showed that both Vancouver Island routes were over-serviced during some parts of the day.

Advertising of the new schedules for the Tsawwassen-Swartz Bay and Nanaimo-Horseshoe Bay runs began Wednesday but travellers seeking information can phone 386-3431.

Liden said the most important change might prove to be the dropping of the 8 a.m. sailing from Tsawwassen and Swartz Bay everyday except Saturday.

The new Swartz Bay-Tsawwassen schedule, except for holidays, will be starting Monday:

—Monday to Thursday: ferries at 7 a.m., 9 a.m., 11 a.m., 1 p.m., 3 p.m., 4 p.m., 5 p.m., 6 p.m., 8 p.m. 10 p.m

—Friday and Sunday: ferries at 7 a.m., 9 a.m., 11 a.m., 1 p.m., 3 p.m., 4 p.m., 5 p.m., 6 p.m., 7 p.m., 8 p.m., 9 p.m., 10 p.m.

—Saturday: ferries at 7 a.m., 8 a.m., 9 a.m, 10 a.m, 11 a.m., 1 p.m., 3 p.m., 5 p.m., 7 p.m., 9 p.m.

Liden said he was unsure what progress has been made on the provincial government's study of a reservation system for the ferries but his initial reaction was not in favor of such a service.

Contractor Squabbles Delay Mirabel Opening

MONTREAL (CP) — Mirabel International Airport will not be ready for use Oct. 26 because of serious infighting between contractors and federal transport officials, said a spokesman for one of the 17 international airlines forced to move from Dorval.

The spokesman, who asked that this name not be used, said this infighting sometimes was caused by "personality clashes" between various personnel on the site 35 miles northwest of Montreal.

None of these problems delaying the opening of Mirabel should have occurred, he said.

He refused to provide details on the conflicts. However, another foreign airline executive confirmed the accusations and said the airlines had been told by the transport department "that if we complained to the press about this (the delay), we would be ordered to move in, even if the facilities were not ready."

Labor shortages also have resulted in facilities being not yet completed at the world's largest airport, the first airline spokesman said.

Contractors, he said, were unable to get enough electricians because they preferred to work at the 1976 Olympic Games site, "where they can earn more money and don't have to travel so far to work."

He also said there was a lack of high-voltage lines to various portions of the $600-million airport development.

This shortage was confirmed by Marcel Gagnon, regional manager for Hydro-Quebec in St. Jerome.

"We have installed lines capable of delivering 6,000 kilovolt ampers (KVA)," he said. "The airport requirement is for 12,000 KVA."

Gagnon said full power requirement will not be installed before the beginning of December because of labor problems. He did not say what the labor problems are.

"The main power shortage is in the cargo area," he said.

Meanwhile, airline representatives and transport officials were engaged in meetings Wednesday and scheduled to meet again today to discuss the issue.

Most of the 22 national and international airlines involved have said they expect the solution will be for airlines to vacate Dorval at different dates.

B. W. Torrell, chairman of an International Air Transport Association committe supervising the move from Dorval, said "the airlines can't all move in at the same time."

He expected it would take at least a month for all airlines to move from Dorval, which will be used only for domestic and North American flights.

Federal transport officials have refused to comment on the possibility of Mirabel's opening being delayed.

Officially, the airport was opened Oct. 4 by Prime Minister Trudeau but the facilities were not to be used until Oct. 26.

Airline officials said a delay will be costly because all the world's airlines already have written Mirabel into their schedules.

FASTBUS SERVICE SPEEDED UP

Improvements in Greater Victoria bus service, including an expanded Douglas Street Fastbus, were announced Wednesday by Municipal Affairs Minister James Lorimer.

The Douglas Fastbus combines the Mayfair Shuttle and Douglas-Saanich routes with a service every 15 minutes between Royal Oak, Town and Country Shopping Centre, Mayfair Centre, downtown Victoria and Legislative Buildings.

A new Carey bus service will run every fifteen minutes between Royal Oak and the Town and Country Shopping Centre.

Sidney bus service wil also be upgraded through additional runs during the morning and afternoon rush hours.

The changes will come into effect Nov. 28 and Lorimer said he hopes public meetings can be held to obtain citizen views on transit needs in the area.

FORESTER APPOINTED

A long-time member of the B.C. Forest Service has been appointed assistant chief forester in charge of operations for the province.

Ralph Robbins replaces Wally Hughes, who retired last month. Robbins has worked for the service since 1951 and has been in Victoria since 1972.

AUCTION OF PERSIAN RUGS

BAYSHORE INN — FRASER ROOM
1601 W. GEORGIA — VANCOUVER

TWO DAYS

Our largest-ever presentation of fine Persian carpets. These carpets, collected for their quality and beauty, are of the finest available. Shemiran Trade is proud to be able to present such a complete collection to our customers in Vancouver.

Antiques and contemporary. All sizes, large and small, many runners, Prayer rugs, famous names including Nair, Quom, Kashan, Kerman, Bijar, Sarouk, Baluchistan, Turkoman (Bokhara), Shiraz, Meymey, Bakhtiari, Afshare, Abadeh, Tabriz, Hamadan, Ardebil, BVis, and many more. Bring your room measurements.

Every carpet is fully guaranteed by Shemiran Trade of Seattle, the largest importer of Persian carpets in the Northwest. Carpets bought at this auction may be traded in toward other purchases at future auctions or in our store, at full purchase price.

You are cordially invited to come in and view this exceptional collection of truly exciting carpets.

SUNDAY, OCT. 19, 1975
PREVIEW: 1:00 to 4:00 P.M.
AUCTION: 4:00 P.M.

MONDAY, OCT. 20, 1975
PREVIEW: 3:00 to 7:00 P.M.
AUCTION: 7:00 P.M.

Shemiran Trade

701 BROADWAY EAST-SEATTLE, WASHINGTON 98102 324-7575

Lemon Tree. Very...

IF YOU'RE CONSIDERING...
MERCEDES
VOLVO
BMW
AUDI or LANCIA...
YOU OWE IT TO YOURSELF TO DRIVE...

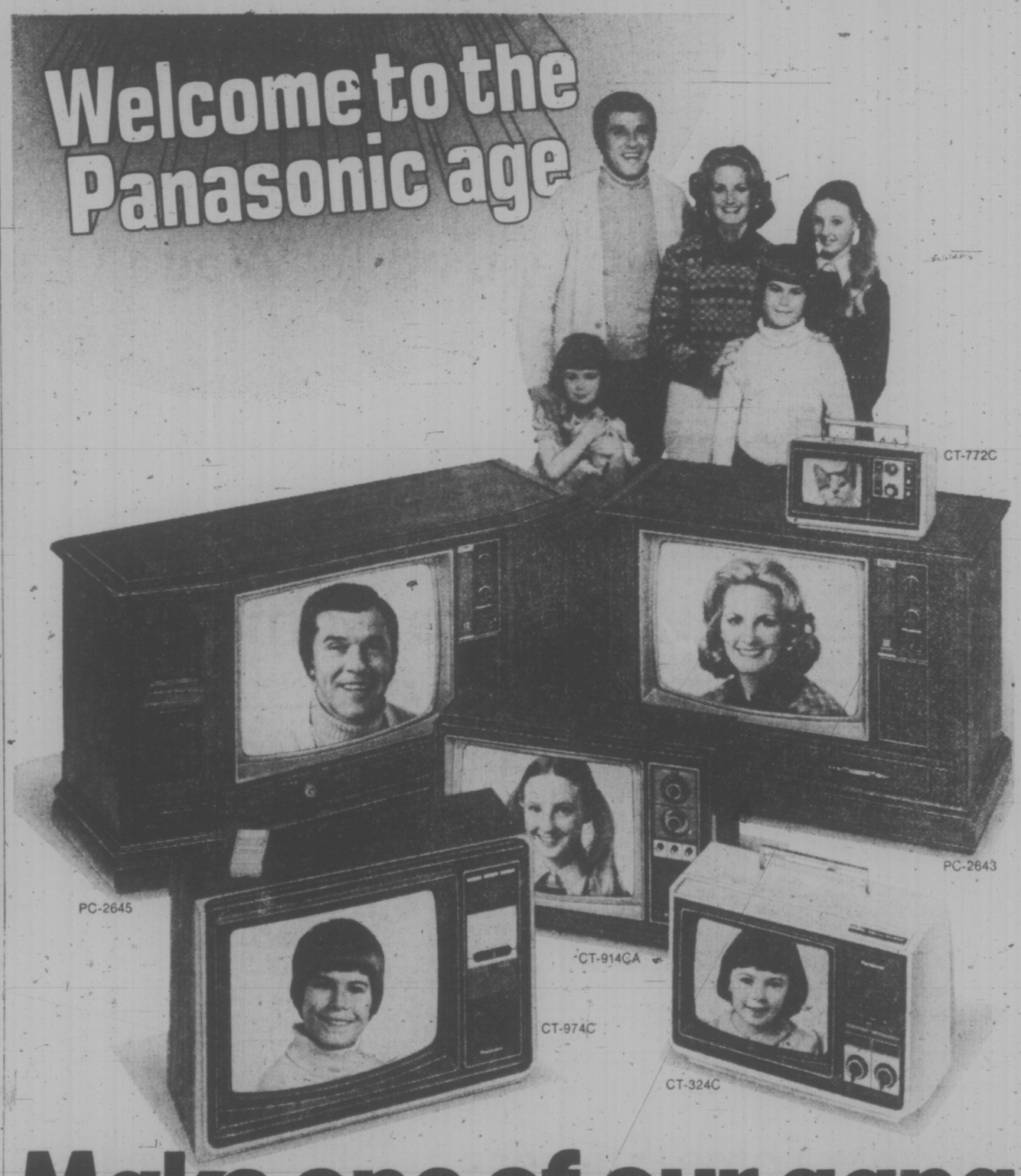


SAAB

Parkdale MOTORS LTD.
2151 BLANSHARD — 386-2277
Motor Dealer Licence D46-99

"Your Downtown Saab Dealer"

Welcome to the Panasonic age



Make one of our gang part of yours.

Panasonic color TV featuring Quatrecolor and innovative Quintrix picture tube.

Every member of the Panasonic gang has special features.

Like the innovative Quintrix picture tube. You'll find it on such models as CT-324C, CT-914CA, and CT-974C with remote control, shown here. Where conventional picture tubes have only two lenses, Quintrix has a third. An extra prefocus lens for sharper, brighter viewing. And Quintrix delivers better contrast than we've ever had in a color picture tube before.

Another Panasonic feature is Quatrecolor. Which means you get a modular chassis for easy servicing, if ever needed. Q-Lock for one-touch color tuning. 100% solid state as in every Panasonic TV. And an Ultra Pana-Matrix picture tube in our Quatrecolor consoles such as PC-2645 and PC-2643, shown here.

Our 8" screen model? The CT-772C delivers pure, rich color. Features include Panabrite which adjusts color and contrast automatically when you change the brightness. Panalock automatic fine tuning, and 100% solid state...all in a lightweight compact portable.

Panasonic color TV. Great features, beautiful designs. Bring in your gang for a look.

Panasonic
just slightly ahead of our time

CONTINENTAL HOME SUPPLY
716 Johnson
386-2458
Panasonic

BUTLER BROTHERS
1720 Douglas St.
383-6911
(across from The Bay)
Panasonic

INDEPENDENT BUYERS DISCOUNT
939B Esquimalt
383-1780
Panasonic

MAIS FURNITURE
1821 Cook
385-2435
Panasonic

KENT'S TV
742 Fort St.
383-7104
Panasonic



There's a lot of life in the old girl Friday and Saturday nights.

Even though The Empress is 67 years old, she's still very young at heart.

Especially on Friday and Saturday nights when dinner and dancing is fun for all in The Empress Room. At prices that are easy for all.

Join Her Nibs some Friday or Saturday night.

She's the life of the party.

For reservations call 384-8111, local 7705.

There's free parking for Dining Room guests.

THE EMPRESS
CP Hotels

Swing and sway to the Irv Lang Trio.

Tiant a Houdini on Boston Mound

CINCINNATI (AP) — The magic of the Cincinnati Reds at Riverfront Stadium is nothing compared to the magic of Luis Tiant.

The crafty Boston right-hander broke Cincinnati's home field spell with some sleight of hand Wednesday night in the fourth game of baseball's World Series.

Squirming out of more jams than a Houdini, Tiant tamed the Reds 5-4 with a courageous performance and led the Red Sox into a 2-2 tie in the best-of-seven series.

"The man has done the job all year long," said Boston manager Darrell Johnson, who will start Reggie Cleveland of Swift Current, Sask., against Cincinnati's Don Gullett in tonight's fifth game.

"He was out there at the end tonight, and he did the job again."

The Reds have been almost impossible to beat at home this year. They had a 67-17 record before Wednesday night's game.

At first, it looked as though they were going to continue their domination at Riverfront against Tiant.

Boston's star pitcher, who had shut out Cincinnati at Fenway Park in the series opener last Saturday, was obviously not himself with only three days' rest. The Reds gave the roaring Riverfront fans a lift with two quick runs off the chunky right-hander in the first inning.

"My breaking ball was not as good as it was in Boston," Tiant, stroking his famous Fu Manchu mustache, told the press later. "I used my fastball more tonight.

"Also, the mound is higher here than in Fenway Park. That bothered my control."

But the early Cincinnati runs didn't take the heart out of Tiant. If anything, he pitched with more heart as the game wore on.

Down 2-0 in the first, Boston didn't stay behind for long. The Sox chased Cincinnati lefthander Fred Norman with five runs in the fourth inning — and suddenly the Red Sox had a 5-2 lead.

Tiant was still struggling, though. In the Reds' half of the fourth, he gave up two runs. And Fisk thought for a moment that Tiant would be driven to shelter.

"I thought we lost him," said the catcher. "He just wasn't pitching a typical Luis Tiant game.

"He had better control in the opener at Fenway. His breaking ball just wasn't working."

Tiant worked out of the jam in the fourth. The right-hander also had nervous times in the fifth, gave up hits in the sixth and eighth and then found himself in big trouble in the ninth.

Tiant gave up a leadoff single to Cesar Geronimo and then a sacrifice bunt to Ed Armbrister that moved the potential tying run into scoring position.

Working with extreme care to the dangerous Pete Rose, Tiant walked him to put men on first and second with one out. Then Ken Griffey hit one of Tiant's pitches way back in centre field and Fred Lynn raced back to make a catch over his head.

Then Tiant faced Joe Morgan, the Cincinnati sparkplug who was the Reds' hero Tuesday night, and got him on a harmless pop-up to Carl Yastrzemski at first.

Doubles by Griffey and Johnny Bench in the first inning produced two Cincinnati runs before the Red Sox came back with their game-breaking inning in the fourth.

Evans tripled home two runs to tie the game and Rick Burleson, a defensive star all through the series, doubled home another to give the Red Sox their go-ahead run.

Then they wrapped up the win when a fourth run scored with the help of an infield error and a fifth scored on Yastrzemski's single. That made it 5-2 Boston before the Reds came back in their half of the inning on run-scoring hits by Dave Concepcion and Geronimo.

Boston	000 500 000—	5	11 1
Cincinnati	200 200 000—	4	9 1

Tiant 2-0 and Fisk; Norman 0-1, Borbon (4), C. Carroll (5), Eastwick (7) and Bench.

sports

DOUG PEDEN - EDITOR

bill walker



Racing: Some Helpful Hints on Handicapping

The sport of horse racing probably began about 4,000 years ago and picking winners has been a popular pastime ever since.

It will be the same story as Sandown Park starting Friday when the thoroughbreds return after a four-year hiatus, which is why, and by popular demand, of course, that Walker's Handy Hints to Horseplayers today makes its annual appearance in this corner.

This is a special service to Times readers, especially those who will be viewing the Sport of Kings for the first time. Racing, you see, is a chancy business at best and it isn't always the favorite that gets down in front. In the recent Arc de Triomphe classic in Paris a 133-1 shot romped home the winner and if that was considered an upset imagine what an Exactor it would have made as the second horse got away at 100-1. Besides, it should be explained that in any handicapping system only 30 per cent of the public picks cross the finish line first.

★ ★ ★

Which brings lesson No. 1. Just because a horse is an odds-on favorite, it doesn't follow that it is the best horse in the race. It's simply that the bettors, through the wagering, have established they think it is. And it is the bettors who make it the favorite. What sometimes happens, and many punters are guilty, is that often a bettor has worked out his personal choices the night before, only to change at trackside because of the odds on the board. They then hop aboard the hot favorite and then sit back and watch their overnight selection romp down at four or five to one.

As to systems, there aren't any; of there would never be any losers. Still, there are a few hints that may help. Learn to read the form chart. That tells you all about a horse; those competing against it; whether one horse has been running with better stock; whether another has been out for a time, perhaps with an injury; whether one horse prefers a sloppy track, another a hard surface, likes to run short distances, or long, and so on.

★ ★ ★

There's an age-old argument too — whether its better to take a speed horse or a come-from-behinder if they otherwise are considered equal.

The general rule-of-thumb is take the speed horse providing there aren't other speed horses in the race. In which case they may run each other into the ground and the plodder will come bouncing home. This is particularly true on small tracks, or bull rings, as Sandown is. And if you're confused between "mud" and "slop". slop is accepted as being like "fast", meaning a speed horse should like that type of going.

You'll hear too of horses that "ran short" the last out. That means it didn't hold its speed, figures to do better next time and, if it was close, deserves a longer look in its next race.

★ ★ ★

It's true too that horses don't always run to their works, and if a horse has been idle for a time it could be that the trainer will instruct the jockey not to go all out because of fear of an injury. That's a part of racing too. At this time of the year however, it's unlikely that many trainers will be sending out starters just for a run. Time's a wastin', as the saying goes; and if you note that there is a significant jockey change, the leading rider in place of a bug boy, for example, take note. The horse may be ready and the trainer is just trying to make sure.

Still, a word of caution. There is no easy way to win. And if you intend to make a wager or two, lean on your friendly handicapper, check the Racing Form, have fun, and don't bet more than you can afford. That's the real secret.

And bring money . . . and oh, yes . . . rubbers!



BEING PONIED in preparation for Friday's opening day thoroughbred card at Sandown Park, near Sidney is Collio, an entry in the second race for maiden three- and four-year-olds. The pony girl is Sandy Stuckles, originally from Ontario. There will be eight races on Mondays, Wednesdays and Fridays and nine on Saturdays during the 16-day meeting which closes Nov. 11.

More Comfort For Fans

Workmen were still busy on Wednesday at Sandown Park getting ready for the opening of the 16-day thoroughbred meeting which opens at the Sidney track Friday after an absence of four years.

And the racing fans should be pleased with what they see.

The stands have been tidied up and freshly painted; there is a completely covered walkway from the main grandstand to the paddock area and around the paddock ring; yellow ribbons (or a reasonable facsimile) adorn the big Oak trees in the area; a new lounge has been established in the old tea room; there will be a "Turf Club" behind the old tea room with a viewing area on the south side of the grandstand, and, for patrons of the lounge, there will also be a covered entrance.

The mutuel machines are

HANDICAP PAGE 2

all in place and being readied for the onslaught of bettors; track officials will have the benefit of video-tape instant replay for any violations or photo finishes that result (and this is brand new for Sandown); there will be five TV monitors on the grounds for fans to view the running of the race, or the re-run; there are already approximately 200 horses on the grounds with more expected as 285 can be stabled there; there are at least 100 others who will van over from the mainland plus expected entries from horse owners who have private farms.

That's part of the picture being presented by the Capital City Turf Club which is attempting to re-establish horse racing as a sport in the city area.

The last meeting here was under the auspices of the B.C. Jockey Club in the fall of 1970. The CCTC is an organization composed of several city businessmen including Ed Popham, George Harknett, Derek Green, Derek Todd, Gerald Millburn, Dave Bowman and Ray Bryant. It is a non-profit organization and was formed with the sole objective of getting horse racing back on the Island. Any profits made on this venture will be returned to the B.C. Thoroughbred Breeders Society, it was announced earlier.

The original budget for upgrading the facilities at Sandown by the CCTC was set at $30,000 and it hasn't been an unusual sight the past few days at the track to see some of the directors picking up a hammer or a paint brush at times. Todd, for instance, spent most of two days tying ribbons on the Oak trees.

Now, what remains mostly is for the weatherman to cooperate. The track was muddy Wednesday, but drying out. However, the base is in excellent shape according to Jim Diamond, the track supervisor who held the same position at Exhibition Park in Vancouver.

Friday's opening card filled with the feature at one mile attracting six entries, with the contention expected between Flashy Form, Rishalee and Y.B. Wise.

Patrons are reminded too that there will be exactor betting on the first and last races each day and quinella wagering on all other races. This is a first for B.C.

First post Friday will be 1 p.m.

Cats Find Cohesion

The alibis of earlier reversals Wednesday formed the foundation for Victoria Cougars' first road victory in the 1975-76 Western Canada Hockey League season.

The Cougars ended a five-game losing streak by defeating Flin Flon Bombers 3-0 with an obvious turnabout in goal, on defence and the power play.

It was the lack of those technicalities that seemed to contribute most to Victoria's struggling takeoff this season.

The goaltending hasn't been all that bad, but lacked a satisfying steadiness expected by coach Pat Ginnell. The power play has been impotent, and there was greater disappointment in the early performances by Victoria's defence.

It all turned around Wednesday in Flin Flon's Whitney Forum.

Goaltender Gerry Simpson blocked 35 drives in flawless and often brilliant fashion; the defence came up big, and the power play came through with all three goals before about 1,300 fans.

Cougars play in Flin Flon again tonight and then wrap up a tough, nine-game road trip with games in Winnipeg and Brandon.

Danny Lucas and Jim Gustafson both scored their seventh goals and rookie Greg Anderson counted his second to handle scoring. Gustafson also picked up an assist to run his point total to 22 and move into third place in the individual scoring race.

Cougars, despite the absence of injured Al Hill and Rick Martin, carried the play most of the way. They outshot Flin Flon 50-35, a margin that draws added significance when compared to the penalty totals.

Cougars drew 20 of the game's 33 minors, and Victoria's penalty-killers played a prominent role in helping Simpson record his first WCHL shutout. Bombers held a two-player advantage on three occasions but failed to score.

In other games, Darrell Ferner's three goals helped Kamloops Chiefs to salvage a 5-5 tie with Edmonton Oil Kings; the hot Winnipeg Clubs made it four straight by tripping New Westminster Bruins 6-2, and Brandon Wheat Kings edged Regina Pats 6-5.

WESTERN DIVISION

	P	W	L	T	F	A	Pts
New Westminster	7	3	3	1	39	36	7
Edmonton	4	2	1	1	21	18	5
Kamloops	6	2	3	1	25	28	5
Medicine Hat	4	2	2	0	16	17	4
VICTORIA	7	2	5	0	29	29	4
Calgary	7	1	6	0	21	43	2

EASTERN DIVISION

	P	W	L	T	F	A	Pts
Winnipeg	10	7	3	0	52	43	14
Saskatoon	4	4	0	0	22	12	8
Lethbridge	5	4	1	0	32	16	8
Brandon	4	3	1	0	23	13	6
Flin Flon	7	2	4	1	20	38	5
Regina	5	1	4	0	16	24	2

Next games: Tonight — VICTORIA at Flin Flon, New Westminster at Brandon, Kamloops at Calgary.

VICTORIA 3, FLIN FLON 0.

First period
No scoring.
Penalties: Ballingall (FF) 0:10, Gustafson (V) 1:42, Durston (V) 2:24, Williams (V) 5:42, Simpson (V) 6:12, Dorman (FF) and Johnson (V) 6:48, Ballingall (FF) 9:11, 11:20, Ballingall (FF) (minor and major) and Bueckert (V) (major) 13:42, McDill (V) 14:42, White (FF) (misconduct), Johnson (V) and Victoria bench minor 15:07.

Second period
4. Victoria, Lucas (7), (Gustafson, Fraser) 13:25.
Penalties: Tebbutt (V) (double minor) 5:52, Ballingall (FF) 7:47, Fenske (V) 10:59, Mitchell (FF) 12:57, Hilkewich (V) 15:21, Williams (V) 18:07, Fraser (V) and Ballingall (FF) (majors) 18:30, Fenske (V) 20:00.

Third period
2. Victoria, Anderson (2), (Hilkewich, Moore) 7:39.
3. Victoria, Gustafson (7) 19:09.
Penalties: Fleming (FF) 6:11, Williams (V) (double minor) 8:15, Gloeckner (V) 8:23, Montgomery (FF) 9:16, Durston (V) (double minor) 10:34, Spiruk (FF) (minor and major) 10:34, Davis (FF) 12:54, Lucas (V) 15:40, Ballingall (FF) 17:49, Fraser (V) (major), Fleming (FF) (major) Mitchell (FF) (major) Rideout (F) (minor and game misconduct), Lucas (V) (major) 18:04.

Shots by:

Simpson (V)	8	12	14	—35
Rideout (FF)	13	13	19	—
Crockett (FF)				2—47

Attendance: 1300.

NEW WESTMINSTER (2) — Stan Smyl, Rick Shinske; WINNIPEG (6) — Kevin McCarthy 2, Gord Blumenschein, Jim Cruise, Grant Eakin, Don Hansford. Attendance: Not reported.

KAMLOOPS (5) — Darryl Ferner 3, Ryan Walter, Don Moores; EDMONTON (5) — Mike Will 2, Tony Currie, Rocky Maze, Paul Mulvey. Attendance: 912.

BRANDON (6) — Dale McMullin 2, Kelvin Melnyk, Mike Bradbury, Gerald Stoughton, Dave Kerr. REGINA (5) — Greg Ing, Gerry Minor Brian Festerling, Al Dumba, Drew Callander. Attendance: 1000 (est.).

SPORTS MENU

TONIGHT

HOCKEY
8:25 p.m. — Big Six League, Victoria Western Homes Buckaroos vs. London Boxing Club, Pearkes Arena.

FRIDAY

RUGBY
1 and 3 p.m. — Opening matches in Canada West University Athletic Association championship tournament, UBC Thunderbirds vs. Calgary, UVic Vikings vs. Alberta, Centennial Stadium.

SOCCER
8 p.m.—Greater Victoria High School League, Spectrum vs. Oak Bay, (preliminary exhibition at 6:30: Centennial of Coquitlam vs. Reynolds), Royal Athletic Park.

FIELD HOCKEY
2 p.m.—Girls' high school exhibition Centennial of Coquitlam vs. Spectrum, Spectrum Community School.

Finally Some Success For Stars' New Coach

By The Canadian Press

Life behind the bench of Minnesota North Stars has not been all that pleasant for rookie coach Ted Harris.

Harris, a 15-year veteran of the National Hockey League, took over the Minnesota coaching reins this season with a vow to make the North Stars competitors in NHL's Smythe Division.

Minnesota finished a poor fourth last season with 53 point, just 12 ahead of the expansion Kansas City Scouts. The North Stars were anything but bright lights during pre-season play as they floundered to a 1-3-3 record.

The regular season got off to a bad start as the North Stars dropped a 3-2 home-ice decision to Vancouver Canucks and then were outscored 9-5 by Philadelphia Flyers, the team Harris played for last season as they won the Stanley Cup.

However, Harris now has his first NHL coaching win following Minnesota's 4-1 triumph over the travel-weary California Seals in one of five games played Wednesday night.

In other action, Pittsburgh Penguins bombed Toronto Maple Leafs 8-4, New York Rangers edged Atlanta Flames 3-1, Los Angeles Kings nipped Washington Capitals 4-3 and Chicago Black Hawks came from behind to tie Detroit Red Wings 4-4.

In Minnesota before just over 8,135 fans, Bill Goldsworthy scored his 249th and 250th career goals to lead the North Stars to victory.

Goldsworthy opened the scoring with a power-play goal at 11:04 of the first period. He zoomed in on California goaltender Gary Simmons and lifted a backhand shot home at 16:35 of the second period for his second goal of the night.

Defensive lapses cost Toronto in its game against the Penguins, who now are 3-0 on the year.

Penguins defenceman Ron Stackhouse broke a 4-4 tie in the second period to start the Penguins to their win. The goal came against Doug Favell, who replaced Gord McRae at the start of the second period.

In New York, Walt Tkaczuk took a goalmouth pass from Greg Polis at 18:58 of the second period for the winning goal as the Rangers defeated the Flames.

Centre Vic Venasky scored on a power play with 4:38 remaining in the third period to give the Kings their home-opening win over the Capitals. The win was the second in four games for the Kings while the Caps now are 0-5.

Only 11,000 fans were on hand at Chicago Stadium for the Detroit-Chicago contest which saw Ivan Boldirev score two goals late in the third period one after a face-off and the other on a pass from Cliff Koroll to give the Black Hawks the tie.

(Summaries on Page 17)

FOOTBALL FIGURES

WESTERN CONFERENCE

	P	W	L	T	F	A	Pts.
Edmonton	13	10	3	0	345	285	20
Saskatchewan	14	9	4	1	329	270	19
Winnipeg	13	6	6	1	248	275	13
Calgary	13	5	8	0	309	286	10
B.C. LIONS	14	5	9	0	256	311	10

EASTERN CONFERENCE

	P	W	L	T	F	A	Pts.
Ottawa	14	9	5	0	323	249	18
Montreal	13	8	5	0	310	261	16
Toronto	13	3	9	1	206	264	7
Hamilton	13	3	9	1	210	335	7

Next game: Saturday — Hamilton at Calgary.

First period
1. B.C., touchdown, Young, three-yard pass from Liske (Berg convert 14:56.
Second period
2. B.C., touchdown, Clarkson, 70-yard pass from Liske (Berg convert) 5:23.
3. B.C., single, Guthrie, from 47 yards, 9:26.
4. B.C., field goal, Berg, from 27 yards, 24:57.
Third period
5. Ottawa, Green, four-yard run (Organ convert) 9:20.
Fourth quarter
6. B.C., touchdown, Young, seven-yard pass from Liske (Berk convert) 0:56.
7. Ottawa, touchdown, Green, one-yard run (two-point conversion, Clements pass to Gabriel) 9:12.

B.C.	7	11	0	7—25
Ottawa	0	0	7	8—15

Attendance: 19,003.

B.C.		OTT.
19	First downs	19
133	Yards rushing	122
269	Yards passing	286
397	Net offence	382
16-24	Passes made-tried	18-38
2	Interceptions	1
8-40	Punts-average	9-38
1-1	Fumbles-lost	0-0
9-65	Penalties-yards	14-134

Net offence is yards passing plus yards rushing minus team losses.

Individual
Rushing: B.C., Bailey 12 for 66, Strickland 13 for 58; Ottawa, Holloway six for 64, Green 17 for 56.
Receiving: B.C., Clarkson four for 99, Young four for 72; Ottawa, Gabriel five for 105, Nixon four for 0.

Liske a Hero For a Change

OTTAWA (CP) — Veteran quarterback Peter Liske has been listening to boos for most of the 1974 Canadian Football League season, but Wednesday night he brought the catcalls down on the Rough Riders as British Columbia Lions upset Ottawa 25-15.

He also showed Ottawa's highly publicized rookie quarterbacks, Tom Clements and Condredge Holloway, how to dissect defences as he sliced apart the Riders' secondary for 225 yards passing in the first half.

He finished the game with 16 completions on 24 pass attempts for 269 yards and three touchdowns, two to slotback Jim Young and one to wide receiver Ross Clarkson.

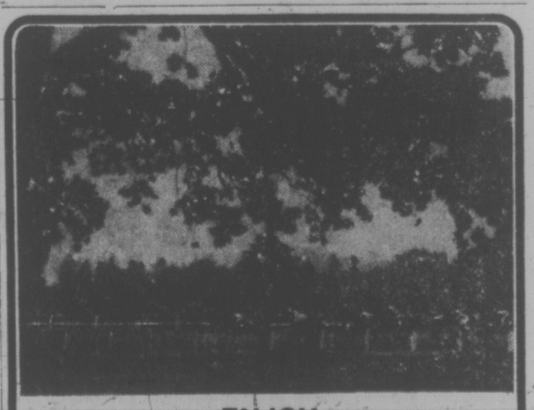
Liske, in his first year with the Lions after being traded by Calgary Stampeders, has passed for 2,000 yards and 11 touchdowns this season.

B.C. was without the services of injured fullback Lou Harris but Terry Bailey and Mike Strickland, in his first game with the Lions, provided the running punch Liske needed.

Brian Berg, the fourth B.C. placekicker this year, converted all three touchdowns and added a 27-yard field goal. Eric Guthrie rounded out the scoring with a 47-yard single.

Ottawa fullback Art Green, who scored both Rider touchdowns on short runs, passed the 1,000-yard rushing mark for the season late in the game. Gerry Organ converted the first score and Clements passed to tight end Tony Gabriel for a twopoint conversion on the second.

As Green retrieved the ball to mark his rushing accomplishment, he was greeted with a standing ovation from the 19,002 spectators. It was about the only time the Riders heard any cheers from the crowd, the smallest of the season in Lansdowne Park.



ENJOY
AN AFTERNOON OF EXCITING HORSE RACES
MONDAY, WEDNESDAY, FRIDAY, SATURDAY
POST 1 P.M.
EXACTO OR QUINELLA EVERY RACE
ADMISSION $1.50
see you at
Sandown park
Sidney, B.C.

One Crop Too Many For Day

MEXICO CITY (CP) — One aspect of the Pan-American Games equestrian controversy was settled Wednesday night when officials confirmed that Jim Day of Hornby, Ont., had been disqualified from the three-day event.

But another issue had sprung up—whether Elizabeth Ashton of Orangeville, Ont., would get back the 35 seconds she lost when a Mexican army officer insisted she must back her horse into a water hazard before remounting after a fall.

Meanwhile, with one day left in the competition, the Canadians remained in second place behind the United States with a chance for a silver medal.

Day was disqualified because officials said he broke a three-day event rule by taking his crop in for the weigh-in. Day said Canadian team officials insisted there was no such rule and equestrian authorities finally agreed.

But Day added that they turned around and disqualified him for jumping out of turn—a point he disputed on grounds that he missed his turn because equestrian judges refused to let him go when he was supposed to.

Finally, the Canadians agreed there was, in fact, a rule against being weighed in with a crop. The disqualification was made official.

That meant Day's points would not be counted but since only three scores are tallied for each team, the Canadians could get along without him.

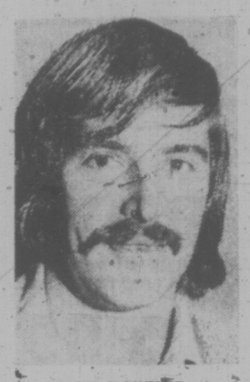
What would help is the return of the 35 seconds Miss Ashton lost. It happened when she fell on a water jump. She tried to remount just beyond the jump but the army officer observing at the jump forced her back into the water.

By coincidence a CBC crew was filming that very jump and equestrian officials agreed to look at the film and then decide whether to give Miss Ashton back her lost time.

United States rider Bruce Davidson also became embroiled in the Day controversy when officials mistook him for Day and interrupted his ride in the middle of Wednesday's crosscountry competition to impose the disqualification.

After discovering they had the wrong man, officials allowed Davidson to continue and his time penalty points and a penalty for a fall were taken away, leaving him in first place with a strong chance for the individual gold medal.

Gold Will Be Rare in Montreal



RON BOWKER

By JIM CRERAR
Times Staff

Too little too late.

That's the way Ron Bowker summarizes Canada's chances for a gold medal in track and field at the 1976 Olympics in Montreal.

Coach of the Esquimalt Athletic Club as well as the cross country and track teams at Esquimalt High School, Bowker feels we've blown an excellent chance to sell the sport to our own public.

"To produce a couple of gold medallists with the whole country watching would have been a tremendous boost," he said, "but we're too late."

It might have been a different story, he suspects, if the games had been anywhere else except Montreal.

"As it turned out, Montreal was an unfortunate choice," he explained. "There's no doubt that public acceptance would have been better if Toronto had been the site."

The reason, he added, is that Montreal was the site of Expo '67 and the Canadian public was in no mood to foot the bill for another international extravaganza in the Quebec metropolis.

The federal government saw it that way, too. Prime Minister Trudeau has repeatedly refused to spend federal tax dollars on the Olympics, leaving Montreal Mayor Jean Drapeau to foot the bill through a series of lotteries.

Bowker, a former administrative assistant with the B.C. Track and Field Association, suspects public reaction against Montreal also hindered the development of a Canadian track team capable of striking gold.

"Because of the political backlash against Montreal, the federal government had to hold back on funds needed to develop such a team," he said. It has only been within the past year that Abby Hoffman (a women's 800-metre finalist for Canada in the 1972 Olympics in Munich) has made enough noise to enable our athletes to get the time off and expenses they need to properly prepare for 1976. Even at that, we still lack proper training facilities."

Bowker suggests a training program should have been started in 1971 when Montreal got the games.

"By 1973 we should have known most of the people who had medal potential," he explained. "There might have been 20 such athletes in track and field. A high-powered approach with them might have produced one or two golds."

An Olympic track medal is a rarity in Canada, anyway. We've won only three in seven Olympics since the Second World War. Our last track and field gold was won by Vancouver's Dunc McNaughton in the 1932 high jump in Los Angeles.

Forty-four years is a long time in the wilderness and, although the prospects aren't golden in Montreal, Bowker believes our athletes will make an increasing number of finals.

In this day and age, that's no mean achievement.

CANADIANS AT GAMES

TRACK AND FIELD

Pentathlon: Diane Jones, Saskatoon, fourth in 100-meter hurdles, first in shot put, tied for first in high jump, first over-all after three events; Joanne Jones, Saskatoon, 10th in hurdles, third in shot put, 10th in high jump, seventh over-all.

Men's 200 metres: Hugh Fraser, Ottawa, second in heat, second in semi-final, advanced to final; Bob Martin, Paris, Ont., first in heat, disqualified in semi-final.

Women's 200 metres: Marjorie Bailey, Vancouver, third in heat, fourth in semi-final, advanced to final; Joyce Yakubowich, Victoria, third in heat, third in semi-final, advanced to final.

Women's 800 metres: Abby Hoffman, Toronto, won silver medal; Joan Wenzel, Waterloo, won bronze medal.

Men's 800 metres: Ken Elmer, Vancouver, sixth in final.

Men's Discus: Bishop Dolegiewicz, Laval, Que., fourth in final; Aln Roost, Toronto, fifth.

Men's triple jump: Dave Watt, Toronto, eighth in final.

20-kilometre walk: Marcel Jobin, St. Boniface, Que., seventh.

ROWING

Pairs with cox: Jim Hennigar, Penticton, Brian Love, Toronto and Cox Glen Battersby, Vancouver, won heat, advanced to final.

Coxless pairs: Sandy Manson, Vancouver, and Bob Bergen, Burnaby, third in heat, relegated to repechages.

YACHTING

Flying Dutchman: Jamie Kidd and Hugh Kidd, Brantford, third in second race, second over-all.

Lightning: Don Allen, Guelph, Ont.; Larry MacDonald, Arva, Ont., and John Stewart, Hamilton, fifth in second race, second over-all.

Snipe: Ted Hains, Kingston, Ont. and James Teague, Oakville, Ont., eighth in second race, sixth over-all.

Finn: Sanford Riley, Montreal, second in second race, second over-all.

FIELD HOCKEY

Canada tied with Guyana, 1-1.

WOMEN'S BASKETBALL

Canada lost to Brazil, 74-54.

WOMEN'S VOLLEYBALL

Peru 3, Canada 2.

MEN'S BASKETBALL

Canada lost to Argentina, 81-60.

JUDO

Featherweight: Brad Farrow, Delta, won gold medal.

Unlimited: Chris Preobrazenski, Toronto, won bronze medal.

SHOOTING

Smallbore three-position rifle, individual: Arne Sorensen, Calgary, seventh; Robert Cheyne, Vancouver, 11th; Alf Mayer, Kitchener, 12th; Joe Incantulon, 20th.

Smallbore three-position rifle, team: Canada won bronze medal.

Centre-fire pistol, individual: Jim Lee, Coquitlam, fifth; Art Tomsett, Sidney, 20th; Quinton Mar, Victoria, 29th; Maurice Hodgson, Toronto, 37th.

Centre-fire pistol, team: Canada placed fifth.

WEIGHTLIFTING

Middleweight: Daniel Robitaille, Ottawa, won three bronze medals—in snatch, clean and jerk and total lift.

EQUESTRIAN

Three-Day event, team: Canada second after two days of competition.

Medal Standings

	G	S	B
Cuba	22	10	10
United States	18	17	11
Brazil	4	7	3
Canada	4	4	10
Mexico	3	5	7
Panama	0	2	0
Colombia	0	1	3
Puerto Rico	0	1	3
Venezuela	0	1	2
Argentina	0	1	1
Trinidad	0	1	0
Neth. Antilles	0	1	0
Dominican Rep.	0	0	4
Guatamala	0	0	1

Delta Youth Wins Judo Gold As Crowd Voices Disapproval

MEXICO CITY (CP) — The youngest member of Canada's judo team won a gold medal at the Pan-American Games Wednesday night and promptly found himself in the middle of a lively controversy.

Brad Farrow of Delta, B.C., was awarded the gold in the featherweight division when his Cuban opponent, Hector Rodriguez, was disqualified for committing his third foul of the final bout.

The crowd, which has tended to favor Latin competitors over North American opponents all week, loudly expressed its displeasure and police had to restrain some spectators who attempted to get at the officials.

The Cuban team left the arena before the medals were presented, refusing to accept their silver, and boos virtually drowned out the playing of O Canada as Farrow was presented with his gold.

It may have been a left-handed compliment to the Canadians, who finished the judo competition with three of the six gold medals and two bronzes.

Farrow, an 18-year-old student at Concordia University in Montreal, was the only Canadian gold medallist of the day as Cuba and the United States continued to grab the lion's share of the spoils.

The Cubans, with eight gold medals Wednesday, ran their total to 22 in three days' competition. The Americans had won 18, seven of them Wednesday.

Brazil matched Canada's total of four golds with a world record performance by Joao Oliveira in the men's triple jump. The Mexicans, the only other team on the gold medal table, picked up their third when Manuel Bautista won the 20-kilometre walk.

Abby Hoffman of Toronto, who has been competing in the Pan-Am 800 metres since 1963 and has two gold medals and a bronze to prove it, added a silver to the collection as she was unable to match the finishing kick of 17-year-old Kathleen Weston of the U.S. Joan Wenzel of Waterloo, Ont., was third.



ABBY HOFFMAN
. . . silver medallist

Dan Robitaille of Ottawa won the first Canadian medals in weightlifting, a trio of bronzes for finishing third in the snatch, jerk and overall categories in the middleweight division.

The shooting team captured a bronze in the small-bore, three position rifle event, its third medal of the Games, and Chris Preobrazenski moved up from the light-heavyweight judo class, where he had already won a bronze, to take another in the unlimited competition.

A virtually certain gold medal loomed on today's program for pentathlon star Diane Jones of Saskatoon, who held a comfortable lead after three events with her long-jump specialty still to come.

Farrow, who had not been expected to win a gold medal, was nettled when a Mexican reporter asked him whether he thought he was better than Rodriguez, ranked third in the world in his division.

GLOBAL PAVING
Phone 383-1614
ATTENTION
SPECIAL FALL PRICES

Flyer Victory Led by Cowley

CHEMAINUS — Phil Cowley scored three goals to lead Fuller Lake Flyers to a 9-4 win over Saanich Braves in a South Island Junior "B" Hockey League game Wednesday at Fuller Lake Arena.

Doug Simpson added two goals for the Flyers with singles coming from Terry Ellison, Corky Adams, Gene Wrigglesworth and Greg Chadwick.

Brent Patterson topped the Braves with two markers while Murray McLaren and Wayne Larsen each scored once.

Rick Anglin blocked 40 shots in goal for the Flyers while Gord Mitchell and steve Hanna combined for 18 saves for the Braves.

Cricket Slate

David Philip was re-elected president of the Victoria and District Cricket Association Wednesday night.

John Schofield retained the post of first vice-president and Ken Aziz was elected second vice-president.

Other officers: Tony Quarless, secretary; Bill Oakley, treasurer; Tony Cox and Roland Appleby, B.C. Cricket Association delegates.

Test for Islanders

Defending B.C. champion Centennial of Coquitlam will test two Greater Victoria teams in a pair of exhibition high school soccer matches here this weekend.

Centennial and Reynolds Roadrunners will play Friday at 6:30 p.m. in Royal Athletic Park. The game will be a preliminary to the Spectrum-Oak Bay Greater Victoria League match at 9 p.m.

Saturday, the mainland squad will visit Spectrum for a 10 a.m. match.

The Centennial field hockey team will also see action here. The team will play Spectrum at 2 p.m. Friday and Mt. Douglas 10 a.m. Sunday.

BASKETBALL

EXHIBITION

Detroit (NBA) 129, Cleveland (NBA) 102.

Golden State (NBA) 119, New York (ABA) 114.

St. Louis (ABA) 112, Virginia (ABA) 107.

New York (NBA) 103, Indiana (ABA) 98.

Utah (ABA) 108, Seattle (NBA) 98.

Portland (NBA) 98, San Diego (ABA) 85.

Briscoe Retains Grapple Crown

Jack Briscoe retained his world title Wednesday, winning two of three falls over challenger Gene Kiniski in the feature bout of a professional wrestling card at Memorial Arena.

In other matches, Don Leo Jonathan and Dennis Stamp defeated Professor Lewis and Seigfreid Steinke, Pat Kelly whipped Sky High Morse, Mike Kelly vanquished Ivan Crnkovic and Black Jack Ruffen and Keith Frankes battled to a draw.

KARATE
Original Combat Karate
Instructor from Japan, T. Ura
715 JOHNSON — 384-7612

McDONALD SUPPLY LTD.
2025 QUADRA (Opp. the Curling Rink) 386-6745
One Stop Shopping for Builders, Home Buyers, Home Renovators and any Budget Conscious Consumer.
• REFRIGERATORS
• DISHWASHERS • FREEZERS
• RANGES • MICROWAVE OVENS
VICTORIA'S CARPET SPECIALISTS
Don't Buy Until You Compare McDonald's Wholesale Pricing Policy
OPEN 8:30 to 5:30
FRIDAY 'TIL 9 P.M.
CALL US FOR IN-HOME CARPET SERVICE
NO OBLIGATION TO PURCHASE — 386-6745

NATIONAL HOCKEY LEAGUE SUMMARIES

SMYTHE DIVISION

	P	W	L	T	F	A	Pts.
Vancouver	4	2	2	0	12	11	4
Chicago	4	1	1	2	10	8	4
St. Louis	3	1	1	1	8	9	3
Kansas City	3	1	1	1	6	8	3
Minnesota	3	1	2	0	11	13	2

PATRICK DIVISION

	P	W	L	T	F	A	Pts.
Philadelphia	3	3	0	0	18	10	6
NY Islanders	4	2	0	2	16	7	6
NY Rangers	4	2	1	1	11	10	5
Atlanta	3	0	3	0	5	9	0

NORRIS DIVISION

	P	W	L	T	F	A	Pts.
Pittsburgh	3	3	0	0	19	11	6
Montreal	4	3	1	0	28	11	6
Los Angeles	4	2	2	0	10	23	4
Detroit	4	0	2	2	7	14	2
Washington	5	0	5	0	16	27	0

ADAMS DIVISION

	P	W	L	T	F	A	Pts.
Buffalo	2	2	0	0	12	3	4
California	4	2	2	0	11	13	4
Toronto	3	1	2	0	9	17	2
Boston	2	0	1	1	7	12	1

Next games: Tonight — St. Louis at Philadelphia, Boston at Detroit, Chicago at Buffalo.

PITTSBURGH 6, TORONTO 4

First period

4. Pittsburgh, Kehoe (2) (Stackhouse, Hadfield) 2:47.

2. Pittsburgh, Morrison (1) (Schock, Wilkins) 10:16.

3. Toronto, Stoughton (1) (Sittler, Salming) 14:02.

4. Pittsburgh, Apps (3) (MacDonald) 17:44.

5. Toronto, Turnbull (2) 18:29.

Penalties: Stackhouse (P) 9:05; McNamara (P) 11:38; Williams (T), 16:40; Stackhouse (P) 19:49.

Second period

6. Toronto, Sittler (3) (McKenny, Turnbull) 0:11.

7. Toronto, Boutette (1) (Stoughton, Ashby) 13:41.

8. Pittsburgh, Bennett (1) (Kelly, Stackhouse) 14:07.

9. Pittsburgh, Stackhouse (1) (Burrows, Hadfield) 17:40.

Penalties: Kelly (P) 10:00; Wilkins (P) 11:38; Burrows (P) and McDonald (T) (majors) 19:02.

Third period

10. Pittsburgh, MacDonald (3) (Pronovost, Stackhouse) 0:40.

11. Pittsburgh, Kelly (1) (Schock, Hadfield) 8:20.

12. Pittsburgh, Kehoe (3) 10:09.

Penalties: Sittler (T) 0:32; Boutette (T) 2:35; Turnbull (T) 8:14; Burrows (P) 11:06; Campbell (P) 13:49; Dunn (T) 16:34.

Stops by:

Inness (P)	12	9	9—30
McRae/Favell (T)	8	7	8—23

Attendance: 16,316.

ATLANTA 1, NY RANGERS 3

First period

1. NY Rangers, Gilbert (2), (Vickers) 14:39.

2. Atlanta, Bennett (2) 17:29.

Penalties: Sanderson (NYR) 5:16; Mulhern (A) 11:48; Marotte (NYR) 17:29.

Second period

3. NY Rangers, Tkaczuk (1), (Polis) 18:58.

Penalties: Atlanta bench minor 1:33; Ranger bench minor 3:19; Kea (A) 8:26; Quinn (A) 15:54.

Third period

4. NY Rangers, Ratelle (3), (Middleton, Gilbert) 15:57.

Penalties: Quinn (A) 13:21; Kryskow (A) (minor and misconduct) 14:50; Park (NYR) 18:20.

Stops by:

Myre (A)	8	13	16—37
Davidson (NYR)	7	6	9—22

Attendance: 17,500.

WASHINGTON 3, LOS ANGELES 4

First Period

1. Los Angeles, Kozak (1), (Dionne, Crashley) 3:17.

2. Los Angeles, Dionne (2), (Murphy) 3:47.

3. Washington, Clement (2), (Monahan, Scammura) 13:45.

4. Washington, Marson (1), (Pyatt) 6:11.

Penalties: Kozak (LA) 1:10, Lynch (W) 2:50, Crashley (LA) 5:02, Labre (W) 10:01, Corrigan (LA) 10:20, Egers (W), Stewart (W) and Venasky (LA) 15:03.

Second Period

No scoring.

Penalties: Brown (LA) 1:55, Komadoski (LA) 5:33, Brossart (W) 13:48, Marson (W) 18:03.

Third Period

5. Washington, Stewart (2), (Labre) 11:55.

6. Los Angeles, Komadoski (1), (Wilding, Kozak) 13:35.

7. Los Angeles, Venasky (2), (Goring, Murdoch) 15:52.

Penalties: Murdoch (LA) 8:58, Labre (W) 15:34.

Stops by:

Low (W)	10	1	9—20
Edwards (LA)	3	7	2—12

Attendance: 10,092.

DETROIT 4, CHICAGO 4

First Period

1. Chicago, Koroll (2), (D. Redmond, Hull) 2:46.

2. Detroit, Hogaboam (1), (Libett, McKechnie) 4:25.

3. Detroit, McKechnie (1), (Hamel) 11:37.

Penalties: McKechnie (D) 0:55, Hextall (D) 6:30, Watson (D) and Gagnon (C) 6:45, McKechnie (D) 7:20, LaPointe (D) 10:37, Murray (C) 14:25.

Second Period

4. Chicago, Rota (2), (Sheehan, Martin) 1:29.

5. Detroit, Hogaboam (2), (LaPointe) 8:59.

Penalties: Murray (C) 10:04, McKechnie (D) and Hamel (D) 13:26, Murray (C) 19:58.

Third Period

6. Detroit, Hamel (1), (McKechnie, Hextall) 0:28.

7. Chicago, Boldirev (2) 13:23.

8. Chicago, Boldirev (3), (Koroll, Marks) 16:58.

Penalties: Hextall (D) 7:20, Maloney (D) and Tallon (C) (majors) 9:00, Libett (D) and Koroll (C) 10:20, Hogaboam (D) 13:05.

Stops By:

McDuffe (D)	12	12	12—37
Esposito (C)	5	6	1—12

Attendance: 11,000.

CALIF. 1, MINNESOTA 4

First Period

1. Minnesota, Goldsworthy (2), (Hicke, Reid) 11:04.

2. California, Hrechkosy (1), (Stewart) 19:19.

Penalties: Engele (M) 5:46, Christie (C) 9:43, Rombough (M) 11:45, California bench minor 13:09, Sather (M) 16:30.

Second Period

3. Minnesota, Cressman (1), (Sather) 3:05.

4. Minnesota, Hicke (2), (Hextall, O'Brien) 4:03.

5. Minnesota, Goldsworthy (3), (Plager, Hextall) 16:35.

Penalties: Girard (C) 5:23, Goldsworthy (M) (minor and major) and Christie (C) (double minor) 7:15.

Third Period

No scoring.

Penalties: Hextall (M) 4:05, Talafous (M) 7:23, Plager (M) (minor and major) and MacAdam (C) (major) 10:41, Hicke (M) and Christie (C) (misconducts) and Hextall (M) 14:26, O'Brien (M) 17:49.

Stops by:

Simmons (C)	6	5	3—14
LoPresti (M)	5	11	9—25

Attendance: 8135.

Former NHLer Joins Smokies

TRAIL (CP) — Eric Nesterenko, a 20-year veteran of the National Hockey League, Wednesday ended a two-year retirement and signed as player-general manager with Trail Smoke Eaters of the Western International Hockey League.

HOCKEY SCORES

WESTERN INTERNATIONAL
Trail 4, Nelson 1.

QUEBEC MAJOR
Montreal 5, Sorel 5.

SASKATCHEWAN JUNIOR
Melville 7, Yorkton 1.
Estevan 4, Notre Dame 2.
Humboldt 5, Moose Jaw 4.

B.C. JUNIOR
Nanaimo 4, Chilliwack 3.

We're strong on sports... but not on violence.
C-FAX 1070 (see page 6)

Spencer's 1110 Government

ENGLISH BERETS
All wool! Your choice of navy, blue or red. Small sizes only, ideal for children, ladies or private schools. Our super low regular price was $1.49
Sale 49¢

12"x12"x5" HANDY TOTE BAGS
Lightweight with zipper tops opening plus zippered side pocket plus another open pocket for maps, etc. Adjustable shoulder strap. Colors Green or Blue.
Regular $10.95
Sale $6.99

WORK SOCK BONANZA
Assorted lot from manufacturer's clearance. Subs but you wouldn't know it. Approximately 2½-lb. weight—Values to over $1.00.
Sale 49¢

Downtown BONUS DAY

AUSTRALIAN STYLE BUSH HATS
Wide stitched brim, olive drab color in broken sizes from 6¾ to 7½.
Regular $4.69
Sale $3.99

NYLON TENT — 2-MAN
Sewn-in floor, netted door and vents. Size 7 feetx5 feetx3 feet four inches with 12-inch sidewall. Ready to go.
Regular $36.95
Sale $29.99

FLY ROD
8½-Foot glass—2-piece.
Regular $7.95.
Sale $4.99

BAMBOO RAKE—18". Regular $2.29. Sale $1.89
HEARTH BRUSH—Handy fireplace brush. Regular $1.19 ...Sale 89¢
HARMONICA—Fine quality. Regular $2.49. Sale $1.89
SLEDGE HAMMER—8 lb. Regular $10.49 Sale $8.99
WHEEL BEARING GREASE One-pound tub. Regular $1.29. Sale ..... 99¢

PENMAN'S COMBINATIONS
Slightly substandards. Short sleeve, ankle length, button-front style. White rib knit of 100% combed cotton. Sizes 38, 42, 44, 46 and 48.
A $6.95 Value
$3.99

OPEN FRI. 'TIL 9

MEN'S HIKING BOOTS
Quality Canadian Kaufman brand. Moulded lug grip sole, leather tops with padded heel collar, full bellows tongue. Sizes 8 to 13.
Regular $28.95.
Sale $24.99

SPANISH BEACH BOOT
Good 'Scuffing Around' boot features moulded flexible sole with wrapper beading and suede leather tops. Sizes 6 to 12.
Regular $8.95.
Sale $6.99

SPENCER'S
1110 Government—Downtown


CURLING EQUIPMENT
Brooms • Shoes • Sweaters • Slides • Traction Kits • Gloves
BAUER CURLING SHOES
Unisex style in black, white, or blue. Complete size range. Reg. 23.95
Special 19.95
place your order now for OAK BAY CURLING SWEATERS at 10% OFF regular price
OAK BAY SPORTING GOODS
2077 Cadboro Bay Road

VICTORIA DODGE CHRYSLER VICTORIA
NEED CAR BODY WORK?
"We Know Our Business"
Our experience pays off in workmanship ... we do the job right ... first time! I.C.B.C. Approved, free estimates.
VICTORIA DODGE CHRYSLER ON YATES
819 YATES (D.L. 26252) 384-8174

International Action Has Lost Appeal: Brian



SOCCER
max low

Right now Brian Robinson could be in Mexico soaking up the sun and playing for Canada's national soccer team in the Pan-American Games.

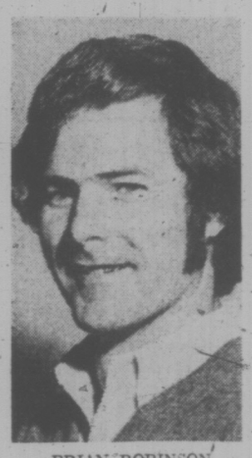
Instead, he's in Victoria coaching and playing for London Boxing Club in the Vancouver Island Soccer League.

The two wouldn't appear to be parallel experiences, but to Brian they are.

One reason is that, after four years on the Canadian squad, playing "about 30 times" for his country—including more than 20 games against other countries' full national sides—the 27-year-old Robinson has had his fill of international soccer. At least for the time being.

The last time he played for Canada was against East Germany in a pre-Olympic tournament in Toronto in July. And at that time Brian was in hospital for two days with a virus infection, from which he still hasn't completely recovered.

Add that to a "few personal reasons" like a preference to being here with his wife, Bonnie, and 16-month-old son, Drew, his job with the City Council's parks department, and his new task as player-coach of the Boxers, and you can see why he decided to stay.



BRIAN ROBINSON
. . . prefers coaching

"I had a long discussion with national coach Colin Morris and we both decided that, as I wasn't really mentally and physically prepared for it, it would be better if I didn't go to Mexico," says Robinson.

Brian's teammate, Bob Bolitho, Ray Telford of Nanaimo City and John McGuire of Victoria West who is making his debut on the national squad, are in Mexico with the Canadian team.

"But there's no way I'm out of it," insists Brian.

But as you sit and chat over a cup of coffee, you can tell he's not really all that keen on playing at the moment. The big thing is coaching the Boxers.

Under coach George Fox, a Scotsman who came from eastern Canada and joined the club last season, and assistant coaches Frank Grealy and Robinson, the Boxers last year won everything—the Island title, the B.C. crown and the Canadian championship.

Now Brian has taken over from George and he feels that, although it's "far away", the club has a good chance of repeating as national champ.

"We lost Danny Lomas and Ken Ross this year to the University of Victoria Vikings and still have Jan Bentley and Dean Stokes out with bad leg injuries," Brian explains. "But we've got Jim Irvine back, after a two-year layoff, and have a good new player in Danny Hood, who was with Cosmopolitan Royals last year." Hood, leading scorer in the Victoria High School Soccer League last season, also plays for Spectrum.

"Our biggest problem is overcoming complacency and tiredness," Robinson says, "because the players played all last winter and had to stay in shape all summer to play in the Dominion Cup final."

Brian doesn't even believe in being a playing coach.

"You can't do two at once adequately," he says, and adds that when Bolitho gets back to fill the gap, he will be on the bench.

"Right now I'm more interested in coaching and in bringing up juvenile players," he says.

"But I'm still keen on the national program — it's just a matter of getting myself motivated for it. Both the coach and I hope that I will be able to make a comeback after this layoff.

"Canada's next tour is to England in April so I've got a bit of time yet before that.

"You know, ever since I was a juvenile, I've dreamed of playing for my national team in the Olympic Games," he says with a smile. "Now that dream is within reach . . . and I'm not going to throw it all away."



BOWLER OF WEEK

Fine start launched Sue Girton toward 883 triple and victory in second week of 13th annual Times Bowler-of-the-Week competition. Rolling in B.C. Government League at Town and Country Lanes, Sue opened with 373 game and followed with tallies of 261 and 249 to win weekly award in women's fivepin division.

5-Inch Continuous
GUTTER
In baked enamel
NO SPIKES
INSIDE HANGERS ONLY
Supports a ladder.
Heavy Guage .032
479-3232
FREE ESTIMATES
B.C. ALUMINUM

CAR WINDSHIELD DAMAGE?
QUICK! to your CPI Auto Glass Installation Centre
Your CPI Auto Glass Installation Centre has windshields and windows in stock made to factory specifications.
You get expert installation plus a one year guarantee against leaks.
That adds up to fast, dependable service when you have cracks or breaks.
Come and see us. Or, if your car is not driveable, call. We'll come and see you.
CANADIAN PITTSBURGH INDUSTRIES CPI
977 Fort St. 382-3166

NOW! in the CJVI/900 STABLE of STARS

JACK SHORT
"THE VOICE OF THE RACES"
Listen for an Exclusive Live Broadcast of each Race during Sandown's Fall Meet
POST TIME 1 P.M. DAILY
Races presented by ACE TV, CONTINENTAL HOME FURNISHINGS, PALM MOTORS, THE SWIFTSURE INN, HONDA CAR CENTRE, LO-COST RENTALS, GLEN MEADOWS GOLF CLUB.
Scratches and Selections at 7:55 A.M. and 12:15 P.M.
Sponsored by HIGHLAND GARDEN & TRACTOR
"Race Wrap-up Report" at 5:40 P.M. Presented by KILSHAW'S AUCTIONEERS

CAPITAL Downtown
Downtown BONUS BAY
FRI.-SAT. ONLY
Shop Fri. 9-9, Sat., 'til 5:30

TOOL-BOX
BEACH red metal tool box, single lift out metal tray. 19"x6"x7" High with plated drop handle and hasp which may be padlocked.
BONUS DAYS SALE 7.99

DIMMER SWITCH
SOLID STATE dimmer switch. Push on, push off at any dimming level. Select the most desirable lighting level for television viewing, dining parties or nursery night lighting, etc.
BONUS DAYS SALE 3.99

"SHARP" HEATERS
Modern comfort with low cost heating is yours in a "Sharp" Ever Warm Kerosene Heater. Air tight tank and moisture free glass wick ensure even heat. Approximately 15 hours burn time per tank. (Reflection type). Reg. 59.95.
BONUS DAYS SPECIAL 47.95

STEAM/SPRAY IRON
Make Mom's ironing a little easier with a PROCTOR-SILEX steam/spray and dry iron. AVOCADO with colored fabric selector and see-through water tank.
BONUS DAYS SALE 13.88

INTERIOR LATEX
SUPREME interior latex paint. Give your living room, dining room, halls and bedrooms a spruce up before the festive season ahead. WHITE ONLY or tinting extra. Regular 6.95 gallon.
BONUS DAYS SALE 5.49

KITCHEN TOOL SET
7-Piece stainless steel kitchen tool set with carved handles. Deluxe metal wall rack. In simulated wrought iron all in a gift box. Our regular low price 11.95 set.
BONUS DAYS SPECIAL 7.99

TEAPOT
ARTHUR WOOD 6-cup, fancy floral design, English teapots. Assorted floral designs at a fabulous saving. Ideal gift or home item. Our regular low price 6.49 each.
BONUS DAYS SALE 4.88

CHRISTMAS CARDS
Giant 51-card assortment complete with envelopes. A great selection for early mailing.
BONUS DAYS SPECIAL 1.99

BONUS PAINT SUNDRIES
1-Lb. POLYFILLA Reg. 59¢ ..... 45¢
10-Oz. POLYFIX Reg. 99¢ ..... 79¢
1-Qt. POLYFIX Reg. 2.85 ..... 1.99
10-Oz. POLYSTRIPPA Reg. 1.69 ..... 1.29
10-Oz. POLYCLENS Reg. 99¢ ..... 79¢
1½"x60 Yd. MASKING TAPE Reg. 2.99 ..... 2.19

PAINT THINNER
128-Oz. container paint thinner for mixing paints, cleaning brushes, etc. Our regular low price 1.79 each.
BONUS DAYS SPECIAL 1.39

ROD and REEL COMBINATIONS
Take advantage of the great savings offered on rod and reel combination sets. Rods by DAIWA, NFT, DFS for trout or steelhead fishing or BUZZBOMBING with matched open face spinning reels by SHIMANO, OPEN ROAD, ZEBCO, etc.

SAVE 20% and MORE!
Off Our Regular Individual Prices!

MEN'S AND BOYS' WEAR
MEN'S JACKETS — ⅓ OFF
A good selection in wools or nylon with quilt lining. Great for fall and winter wear. Assorted colors and styles. Size range 38 to 44.
BONUS DAYS SPECIAL ⅓ OFF Regular Prices!

SWEATERS
Bargain buys in travellers samples and discontinued brands. Choose from cardigans, pullovers, turtle or V-neck styles. Plain colors or patterns in wool, acrylics, etc.
BONUS DAYS
20% to 50%
OFF REGULAR PRICES

RAINWEAR
Heavy weight rainwear in jackets or pants. Choose from yellow or blue. YOUR CHOICE ON BONUS DAYS Each 5.95

FABRICS
INTERLOCK JERSEY 60"
100% Polyester — A soft drapable fabric in 12 lovely colors for fall wear. Washable.
Reg. 4.95 yd. BONUS DAYS, yd. ... 3.95
"PONGEE" PRINTS 45"
Floral or abstract prints in 100% polyester with a smooth silky touch for the new fall styles.
Reg. 3.95 yd. BONUS DAYS, yd. ... 2.89
PRINT COTTONS 42" and 45"
An assortment of colors in easy care washable blends; also JAVA print panels.
Reg. 3.69 yd. BONUS DAYS, yd. ... 2.69
POLYESTER CREPE 60"
Good selection of plain colors. Ideal for evening skirts, dresses, etc.
Reg. 4.95 yd. BONUS DAYS, yd. ... 3.95
POLYFOAM CHIPS
For stuffing toys, pillows, etc.
1-lb. Bag BONUS DAYS SPECIAL ..... 79¢
2-lb. Bag BONUS DAYS SPECIAL 1.49
Also see our selection of craft fabrics — felt, burlap, orlon pile, etc.

"SEAFARER'S" DUNGAREES
Heavy weight denim in flares or wide leg styles. Sizes 25 to 34.
BONUS DAYS SPECIAL 12.95

"ICE" SOCKS
Heavy wool, viscose, nylon blend. One size. Reg. 2.95
BONUS DAYS SALE 2.25 Pr.

Boys' Sleeved VEST
100% Nylon shell and lining, polyester fill vest. The two in one reversible garment — orange to green. Sturdy zipper, knit cuffs and neck band. Sizes S.M.L.XL.
BONUS DAYS SPECIAL 12.95

Boys' JACKETS
Choose from nylon with quilt lining, corduroys, lined and others. A good assortment in colors and styles. Varied sizes range.
BONUS DAYS SPECIAL
⅓ OFF Regular Prices!

FREE PARKING IN CAPITAL'S LARGE PARKING LOT
CAPITAL IRON & METALS LTD.
1832 Store St.
385-9703

JUVENILE SOCCER SCHEDULE

Schedule of weekend matches in the Lower Island Juvenile Soccer Association:

SATURDAY

10 a.m.

DIVISION 8 NORTH: Lansdowne Evening Optimist Tigers vs. Oak Bay Tykes; Lansdowne School; Cordova Bay Tigers vs. Lake Hill Jadresco Construction, Lochside Park; Peninsula Thunderbirds vs. Gorson Head ANAF Vets, Brentwood Elementary; Juan de Fuca Rangers, bye.

DIVISION 8 EAST: Prospect Lake Redstars vs. Oak Bay Titans, Copley Park; Juan de Fuca vs. Gordon Head Lums Greenhouses, Sangster School; Lake Hill Bulldog Service vs. Peninsula Cougars, Braefoot School; Victoria Boys' Club, bye.

DIVISION 8 WEST: Cadboro Bay Ocean Construction vs. Prospect Lake Risers, Maynard Park; Peninsula Ravens vs. Sooke Coasters, Airport Park; View Royal Kings vs. Esquimalt, Helmcken Park; Gorge FC vs. Lansdowne Evening Optimist Panthers, Rudd Park.

DIVISION 9 NORTH: Gordon Head London Boxing Club vs. Cordova Bay Colts, Lambrick No. 1; Lansdowne Evening Optimst Colts vs. Gorge FC, Lansdowne School; Peninsula Dolphins vs. Prospect Lake Strikers, Sidney Elementary; Lakehill Oddfellows, bye.

DIVISION 9 EAST: Cadboro Bay Raiders vs. Oak Bay Optimist Mustangs, Frank Hobbs School; Prospect Lake Goros vs. Peninsula Bobcats, Prospect Lake Park; Home Lumber vs. Gordon Head Cosmo Royals, Happy Valley School; Lansdowne Opt. bye.

DIVISION 9 WEST: Gordon Head FC vs. Esquimalt, Horner Park; Oak Bay Optimist Mavericks vs. Craigflower Motel, Pemberton Park; Gorge Canadians vs. Juan de Fuca Rovers, Colquitz School; Lake Hill Kickers, bye.

11 a.m.

DIVISION 6A: Lansdowne Evening Optimist Patriots vs. Peninsula Jets, Lansdowne No. 1; Oak Bay Windsor Park; Duncan Fraser Construction vs. Oak Bay Bisons, Sherman Rd. Park; Victoria Boys' Club, bye.

DIVISION 6B: Gorge FC vs. Cadboro Bay Vikings, Colquitz Jr.; Lake Hill McKenzie Esso vs. Peninsula Flyers, Lake Hill Elementary; Duncan Gyros vs. Prospect Lake Rangers, Sherman Rd. Park; Lansdowne Evening Optimist Blues vs. Juan de Fuca Columbia Ready Mix, Oaklands School.

DIVISION 6C: Peninsula Sabres vs. Gorge Canadians, Airport Park; Esquimalt Soccer League vs. Lake Hill Trio Ready Mix, Bullen Park; Gordon Head Coppen Jewellers vs. View Royal Green Ghosts, Lambrick No. 3; Sooke Checkers vs. Cordova Bay Hawks, Edward Milne.

DIVISION 6D: Prospect Lake Northridge vs. Gordon Head Cosmos, Layritz Park; Lansdowne Evening Optimists vs. Duncan Dees, Lansdowne No. 2; Gordon Head Machinists vs. Juan de Fuca, Vanderhoof Park.

DIVISION 7A: Peninsula Pumas vs. Gorge FC, North Saanich Junior; Gordon Head Smith Bros. Foundries vs. Cowichan Roadrunners, Lambrick No. 2; Juan de Fuca Vanisle Mouldings vs. Lake Hill Radicon, Belmont-Fisher; Cadboro Bay Rangers vs. Lansdowne Evening Optimists, Rovers, postponed.

DIVISION 7B: Cowichan Moose vs. Lansdowne Evening Optimist Chinooks, Sherman Rd. Park; Lake Hill Cablevision vs. Gordon Head ANAF Vets, Braefoot School; Juan de Fuca Gordons Plumbing vs. Peninsula Mustangs, Dunsmuir Junior; Prospect Lake Rovers vs. Cordova Bay Bruins, Cooley Park.

DIVISION 7C: Lansdowne Evening Optimist Ramblers vs. Oak Bay Optimist Falcons, Lansdowne No. 3; Cowichan Darts vs. Esquimalt Soccer League, Sherman Road Park; Juan de Fuca Colts vs. Victoria Boys' Club, Juan de Fuca Park; Gorge Canadians vs. Duncan Rangers, Spectrum School; Gordon Head Graham Meats, bye.

SATURDAY

Noon

DIVISION 4A — Gordon Head Shell vs. B.C. Land and Insurance, Lambrick No. 3; Duncan Doman's vs. Langford Legion No. 91; Peninsula Vikings vs. View Royal Kamahap Cons., Parkland School; Gorge Tans vs. Lansdowne Evening Optimist Royals, Colquitz School.

DIVISION 4B — Oak Bay Spartans vs. Lansdowne Evening Optimist Blues, Oak Bay High School; Esquimalt vs. Duncan Dynamos, Highrock School; Victoria Boys' Club vs. Gillespie Electric, Central Junior High, Cordova Bay Eagles, bye.

DIVISION 4C — Peninsula Hawks vs. Gorge Canadians, Wain Park; Century Inn vs. Cadboro Bay Mariners, Majestic Park; Mercury Marine vs. Peninsula Panthers, Reynolds Park; Juan de Fuca vs. Prospect Lake Cubs, Glen Lake School; Sooke Tyees vs. Oak Bay Tigers, Edward Milne School.

DIVISION 5A — Gallaugher Home Service vs. Oak Bay Rangers, Braefoot Park; Ridley Bros. Const. vs. Gordon Head Cosmos, Dunsmuir School; Duncan Stenmarks vs. Suburban Motors, Sherman Road School; Lansdowne Evening Optimist Cobras vs. Gorge FC, Lansdowne No. 1.

DIVISION 5B — Gordon Head Imperial Builders vs. Esquimalt, Lambrick No. 2; View Royal Kings Super Foods vs. Duncan Trio, Helmcken Park; Peninsula Falcons vs. Boys' Club, Sidney School, Gorge Canadians, bye.

DIVISION 5C — Lakehill Kiwanis vs. Cadboro Bay Buccaneers, Braefoot School; Juan de Fuca vs. Prospect Lake Hotspurs, Langford Elementary; Cowichan Big "O" vs. Sooke Mustangs, Sherman Road Park; Saltspring Canadians vs. Cordova Bay Cougars; Saltspring at 10 a.m.

DIVISION 5D — Gordon Head Teamsters vs. Lansdowne Evening Optimist Blues, Lambrick No. 4; Cordova Bay Eagles vs. Ed. Paul Construction, Lochside Park; Peninsula United, bye.

DIVISION 10 North — Reg Miller Good Guys vs. Juan de Fuca Pirates, Braefoot School (upper); Cordova Bay Bears vs. Prospect Lake United, Lochside Park; Prospect Lake Royals vs. Gordon Head RCAF, Prospect Lake Park; Oak Bay Optimist Beavers vs. Oak Bay Optimist Sharks, Windsor Park.

DIVISION 10 South — Prospect Lake Celtics vs. Cordova Bay United, Copley Park; Juan de Fuca Tigers vs. Gordon Head FC, Colwood School; Esquimalt vs. Cadboro Bay Norsemen; McCauley Construction Lansdowne Evening Optimists vs. Lake Hill Bullfrog Service, Lansdowne No. 2.

SUNDAY

10 a.m.

DIVISION 3C — Saltspring vs. Peninsula Tigers, Fulford Park.

11 a.m.

DIVISION 1A — Glenwood Meats vs. Duncan Mr. Mikes, Juan de Fuca Park; Lansdowne Evening Optimists vs. Gorge FC, Carnarvon Park; Esquimalt vs. Lakehill Fresia Construction; Esquimalt High School; Lakehill Meats vs. Lansdowne Evening Optimist Titans, Reynolds Park; Gordon Head Cosmos vs. Gordon Head University Heights Esso, Lambrick No. 4.

DIVISION 1B — Duncan Butler LaFarge vs. Cordova Bay Chiefs, Sherman Road Park; Prospect Lake Vampires vs. Cadboro Bay Royal Trust, Prospect Lake Park; Cowichan Invaders, bye.

DIVISION 2A — Cordova Bay Royals vs. Peninsula Wanderers, Lockside Park; Oak Bay Optimists vs. Lakehill-Rogers Plumbing, Oak Bay Senior High; Lansdowne Evening Optimist Rangers vs. Cowichan Hornets, Lansdowne No. 1; Cadboro Bay Rovers vs. Gorge FC, Henderson West; Purvis Flack Trailer Sales vs. Gordon Head Cosmos, Belmont-Fisher.

12:30 p.m.

DIVISION 2B: Prospect Lake Lions vs. Gorge Canadians; Prospect Lake Park; Colwood RCMP vs. Saltspring Orange, Royal Roads; Gordon Head Cablevision vs. View Royal Advance Collision Tigers, Majestic Park.

DIVISION 3A: Lake Hill Totem Towing vs. Cadboro Bay Metro Toyota, Braefoot School; Gorge FC vs. Lansdowne Evening Optimist Olympics, Spectrum School; Duncan United K and R vs. Esquimalt, Sherman Road Park; Gordon Head Cosmos, bye.

DIVISION 3B: Prospect Lake Leos vs. Gordon Head Acme Com. Printing, Copley Park; Cowichan Hearsey Tspt. vs. Cordova Bay Spartans, Sherman Rd. Park; Gorge Canadians vs. Langford Legion No. 91, Colquitz Jr.

DIVISION 3C: Victoria Boys' Club vs. Lansdowne Evening Optimists, Central Junior; Colwood Six Mile vs. Lake Hill Longhorns, Dunsmuir School; Cadboro Bay Marauders, bye.

'It Wasn't Really Hockey'

By The Canadian Press

"It wasn't really hockey; it looked like a football game out there," said goaltender Gerry Cheevers.

His Cleveland Crusaders defeated Minnesota Fighting Saints 8-4 in a World Hockey Association game which wound up with 205 minutes in penalties.

The Crusaders received 107 minutes including one 10-minute misconduct, four game misconducts, five majors and 16 minors. The Saints were assessed two misconducts, three game misconducts, four majors and 14 minors for 98 minutes.

In another game, Ron Climie's second goal of the game at 6:52 of a sudden-death overtime period gave New England Whalers a 5-4 home-ice win over Edmonton Oilers before 7,120 fans.

At St. Paul, Minn., before a crowd of 10,742, Cheevers turned back 28 shots in the final two periods to help the Crusaders beat the Saints.

Cheevers and opposing goalie Mike Curran were among 20 players charged with penalties in the game handled by referee Ron Asselstine.

He ejected six players — Jim Harrison, Gerry Pinder and Paul Baxter of Cleveland along with Steve and Jack Carlson and Carl Brackenbury of Minnesota — after a second-period melee.

Jack Carlson and Harrison started the brawl with a stick fight.

However, the lone casualty during the wild contest was Minnesota's Rick Smith, who suffered a broken nose and required 10 stitches after apparently being speared in the second period.

"We proved we wouldn't be intimidated by anybody," said Cheevers. "The Saints have to be one of the toughest teams in hockey and we more than held our own with them."

EDMONTON (1) Rusty Patenaude, Blair MacDonald, Norm Ullman, Ken Baird; NEW ENGLAND (5) Ron Climie 2, Tom Webster, Tom Earl, Mike Byers. Attendance 7210.

CLEVELAND (8) Russ Walker 2, Jim Harrison 2, Terry Holbrook, Ron Ward, Al McDonough, Ray McKay; MINNESOTA (4) Mike Walton, Ted Hampson, Pat Westrum, Dave Keon. Attendance: 10,742.

ESQUIMALT LEADING FORCES' TOURNAMENT

CFB Esquimalt nipped CFB Cold Lake, the Prairie representatives, 4-3 Wednesday to take over first place in the annual round-robin Canadian forces soccer championship tournament at Colville Road Park.

It was the second straight victory for the Pacific Region reps, who blanked CFB Gagetown of the Atlantic 3-0 Tuesday.

In the other Wednesday match, CFB Trenton of Ontario tripped Gagetown, 2-1.

Defending-champion Valcartier of Quebec, which had a bye Wednesday, was upset 2-1 by Cold Lake in the opening-day play Tuesday.

Two matches will be played each day through Saturday.

	P	W	L	F	A	Pts.
Pacific	2	2	0	7	3	4
Ontario	1	1	0	2	1	2
Prairies	2	1	1	5	5	2
Quebec	1	0	1	2	7	0
Atlantic	2	0	2	1	5	0

Californian Sets Marathon Record

EUGENE, Ore. (AP) Jacki Hansen, 26, of Los Angles, won the women's division of the Nike Oregon track club marathon with a time 2:38.19 and regained the women's world marathon record.

Miss Hansen became the first woman to run a 26-mile, 385-yard course in under 2:40.

This is the year to compare Plymouth



1976 Plymouth Valiant Silver Duster

New cars, new car claims. It can be confusing! That's why this year more than ever, you must compare Plymouth.

Compare 1976 Plymouth Valiant. What performance! What economy! Easy to see why Plymouth Valiant is Canada's best selling compact car.

Compare 1976 Plymouth Fury. Handles beautifully like the beautiful mid-size car it is, yet gives you all the comfort and luxury of the big ones.

And compare full-size Plymouth Gran Fury for 1976. Excellence in engineering, in design, in superb luxury features will make you glad you compared.

Yes, before you buy, make the 1976 Plymouth comparison at your Plymouth dealer's.

Compare! '76 Plymouth Electronic Ignition

It's the proven electronic ignition system. Proven in every car Plymouth has built for the past three years. Proven to give sure-fire starts in any weather, to be practically maintenance free. Where others are still experimenting, '76 Plymouth has the proof.

Compare! '76 Plymouth Unibody Construction

If you could count them, you'd find more than 4,000 individual welds in the frame of every '76 Plymouth. That's unibody construction, and means you get a tight, tough, shake-resistant structure for a ride that's not only quiet, it's safer, too.



1976 Plymouth Gran Fury Brougham

Compare! '76 Plymouth Torsion Bar Ride

Torsion bar suspension is Plymouth's way of making sure you get a ride that's both quiet and comfortable. Better than springs, torsion bars smooth out rough spots, give you the precise handling and quick response you have every right to expect from the car you drive.

Compare! '76 Plymouth Living Room Comfort

There's head room, leg room, elbow room to spare. From compact Valiant to full-size Gran Fury, every '76 Plymouth has the kind of passenger room that demands comparison. And you can add options like air conditioning and a sun roof to make your '76 Plymouth an even greater pleasure to drive.



1976 Plymouth Fury Sport

Compare our miles per gallon... we're competitive

Compare! THE CHRYSLER WARRANTY

It's a 12 month unlimited mileage warranty, and that means from the moment you slip behind the wheel of your '76 Plymouth you're covered for a full year, no matter how many miles you drive. Covered for any part that proves defective or wears out including shocks, mufflers, brake linings, disc brake pads. Even the tires are covered, by the people who make them. All you have to do is perform normal maintenance like changing oil filters and wiper blades. (Warranty for taxis and police cars is 12 months or 12,000 miles, whichever comes first.)

Plymouth
CHRYSLER
Dodge Trucks
SALES/SERVICE

'76 Plymouth Value makes your choice easy.

CHRYSLER CANADA LTD.

Sure, We've Got Good Water But Joe Wants to Improve It

By AB KENT
Times Staff

If Joe Cacioppo can sell water purifiers in Victoria, he can sell coals in Newcastle and freezers in Fairbanks.

But dedication counts, and Cacioppo believes that no matter how pure a city's water supply may be, it can only be made better by distillation.

Hence, the line of home water stills he has been offering at $259 for the portable model to $1,099 for the deluxe floor model with built-in reservoir and fountain.

Stills are common in some parts of the world, particularly where water supplies are acknowledged to be inferior, polluted or inadequate.

Cacioppo concedes Victoria water may be "the best in the world, but is it really safe?"

He cites mineral constituents as the most dangerous long-term threat in most water systems, particularly hard water.

Greater Victoria water commissioner Ron Upward — always ready to match Victoria water drop for drop with anybody's — replies:

"We are practically selling rain water."

There is the occasional organic material from growth which develops in the system, and some mineral leached into the reservoirs with runoff or from the pipes in the distribution network.

But Upward claims Sooke Lake water contains only 20 parts of mineral per million parts water, compared with 200-500 parts in hard water.

Samples are analysed from time to time, but the results "never vary," Upward maintains.

Cacioppo insists "water varies from place to place, carrying inorganic minerals the body cannot utilize and they accumulate in the body."

He offers literature from pure food faddists, anti-flouridationists, public health authorities and others extolling the virtues of distilled water. The U.S. Public health Service and U.S. department of Agriculture Rural Electrification Administration is quoted:

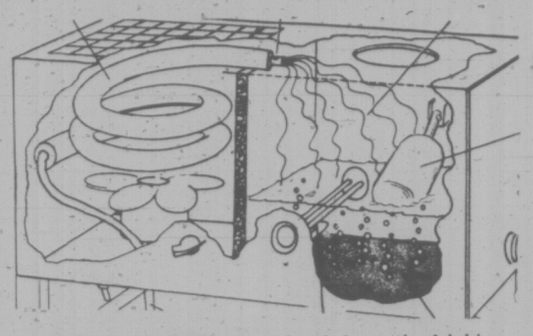
"The only proven method of correcting cooking and drinking water pollution in the home is through the use of a home water distiller."

Cacioppo is quick to add that even rainwater contains bacteria, virus and chemical pollutants, while piped water may be tainted from rust in the system if nothing else.

Distilling water removes all organic and inorganic material, leaving it tasteless and odorless.

"You would see the difference between water from any tap in Victoria and distilled water — I can show you — and then you could decide for yourself," he said.

It is a complicated subject, but reading his literature should convince doubters, Cacioppo suggests.



STAINLESS STEEL innards of domestic drinking water still are exposed in cutaway drawing. Boiler at right heated by electric element sends steam through coil at left, cooled by electric fan to produce pure water. Mineral and organic residue remains at bottom of boiler.

PLAGUE RATS THREATEN U.S.

WASHINGTON (WP) — Plague, a rat-borne condition that at various times has devastated Europe, Asia and Africa, is "well-established in the rural rodent population of the western United States," according to a report from the Geheral Accounting Office.

At the same time, the report said, the federally-sponsored urban rat-control program is in serious trouble.

Plague has not appeared in the U.S. "to any great degree since 1924," but, the report noted, rats bearing plague carrying fleas "were trapped on the outskirts of a major Western city (which it did not name) in 1971 — evidence of the potential hazard."

". . . Were the diseased rodents to come in contact with urban rodents, the possibility exists that plauge could be transmitted to populated areas," the report said.

There was as large outcry when the rat-control program was proposed as a $40 million venture in July, 1967, but the House of Representatives later accepted a revised version.



In Japan, they buy Canadian.

An industrious nation of highly motivated people. To the Japanese working hard is a way of life. And the Japanese know how to reward themselves too. So from Hokkaido to Kyushu, Canadian Club is considered one of the finer things in life.

It's nice to know the world can get together about something. Around the world, when people think of the finest, lightest, smoothest whisky, they think of Canadian Club.

The finest of fine Canadian whiskies is "The Best In The House" in 87 lands: Afghanistan, Algeria, Antarctica, Antigua, Argentina, Aruba, Australia, Austria, Bahamas, Barbados, Belgium, Bermuda, Brasil, Canada, Canary Islands, Chile, Christmas Island, Costa Rica, Curaçao, Denmark, Dominican Republic, Ecuador, Ethiopia, Fiji, Finland, France, Germany, Gibraltar, Greece, Greenland, Grenada, Guadeloupe, Haiti, Hong Kong, Iceland, India, Indonesia, Iran, Iraq, Ireland, Israel, Italy, Jamaica, Japan, Jordan, Kenya, Korea, Lebanon, Libya, Malta, Mexico, Morocco, Nepal, Netherlands, New Zealand, Nigeria, Norway, Panama, Papua New Guinea, Peru, Philippines, Poland, Portugal, Puerto Rico, Sierra Leone, Solomon Islands, South Africa, Spain, Sri Lanka, Sudan, Sweden, Switzerland, Tahiti, Tanzania, Thailand, Trinidad, Tunisia, Turkey, U.S.S.R., United Kingdom, United States, Urúguay, Venezuela, Virgin Islands, West Pakistan, Yugoslavia, and Zambia.

Canadian Club is distilled and bottled in Walkerville by Hiram Walker & Sons Limited.

WOMEN TO MARCH TO SUM UP ISSUES

The Women's Action Coalition has invited the public to join a march at noon Oct. 25 from the Post Office to the Legislative Buildings to protest the federal government's "lack of concern" on issues which affect the status of women.

The march is to coincide with the government's summing up of its achievements for International Women's Year.

"On that same day we are planning to sum up all the issues the government hasn't dealt with," the coalition said.

The coalition wants abortion to be removed from the Criminal Code, to make it a matter of free choice for a woman and her doctor, to free Dr. Henry Morgentaler, equal pay and job opportunities and equal rights in marriage and property laws.

MLAs have been invited and there will be speakers on each of these issues.

Railmen Charge They're Victims

SASKATOON (CP) — Traditional images were reversed Wednesday as the first hearings of the Hall commission on grain-handling opened with railway spokesmen forcefully describing themselves as the financially-starved and exploited servants of prosperous farmers and agricultural companies.

In testimony that covered the entire day's session, CNR officials said their rail system for handling Prairie grain is already run down and decaying further due to grain freight rates that were frozen in 1925 at 1899 levels and to other government action that is preventing them from abandoning branch lines that in total lose scores of millions of dollars annually because of low grain volume.

CNR president Robert Bandeen declared that "I am frankly unable to believe that any valid or reasonable basis can exist in 1975 which could possibly justify any government in forcing railways to subsidize, out of their own pockets, this prosperous Prairie export grain industry.

"This, in effect, is what happens when we are required to move grain hundreds of miles to terminal elevators at Thunder Bay, Vancouver, Victoria, Prince Rupert or Churchill at the same price charged in 1899."

A. R. Williams, vice-president of the CNR Prairie region, was equally strong in complaining that railway attempts to rationalize the rail system have been frustrated while the grain elevator companies have been free to abandon their delivery points at will.

"It is only then the elevators abandon the rail line and leave it dead that we are allowed to give the rusty remains a decent burial.

"The railways are then accused of having a callous disregard for the interests of farmers and local communities when in fact the railways are the last to leave."

Williams said much of the CNR branch-line system is in such poor condition that new grain hoppers cars cannot move safely on it and even old boxcars face speed restrictions.

"I you find these facts disturbing, remember that most of this trackage was laid before the First World War, our revenue from carrying grain is based on 1899 rates, and we have been prohibited from abandoning our operations on these branch lines even though many of them have long since outlived their usefulness."

He maintained that government subsidies the railways receive to continue operating a few uneconomic branch lines do little to offset the railways' large losses on grain traffic.

The best route to an efficient rail system, he said, would be to have grain traffic pay its own way, yielding money for modernization.

"If the government of Canada considers that this change would be unfair to grain producers for historical reasons or would have an unduly adverse effect on their income and that some form of relief should be provided, such relief should be given directly to the producers and not to the railways."

As an example of how grain farmers could get a subsidy equivalent to the Crowsnest rates, he said the farmers could be allowed tax deductions which would equal the extra cost of the higher grain freight rate the railways want.

Bandeen contended that the fact the CNR is owned by the federal government does not mean the railway should accent losses on grain traffic with complacency.

"We have to operate on a business basis to meet our responsibilities as managers of this corporation, which belongs to the people of Canada," he said. "If CN gives any commodity or any region special treatment which results in a loss, we are in effect spending taxpayers' money and formulating national transportation policy."

Canoeist Identified

VANDERHOOF (CP) — A canoeist who disappeared Oct. 4 on a trip along the Nechako River has been identified as Mike Kenner, 23, of Vanderhoof. His companion, who swam ashore and walked 20 miles through bush to get help, was identified as Butch Davis, also of Vanderhoof.

CANADA SAVINGS BONDS
NOW ON SALE

New Canada Savings Bonds—they're one of the best things you can do with your money. They offer you a great combination of security, income and flexibility.

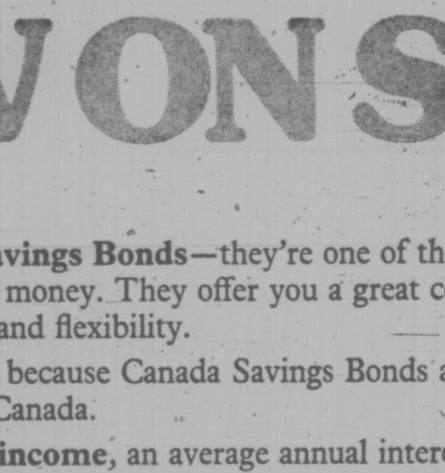
They're secure, because Canada Savings Bonds are backed by all the resources of Canada.

They pay good income, an average annual interest to maturity in 1984 of 9.38%. Each $100 bond begins with $8.75 interest the first year and then pays $9.50 interest for each of the remaining 8 years.

They're flexible, because you can buy Canada Savings Bonds in amounts from $50 to $25,000, for cash or on instalments. And they're also cashable anytime, at their full face value plus earned interest.

Buy them where you bank or invest, and take advantage of the security, income and flexibility offered by Canada Savings Bonds.

They're on sale now. Buy your Canada Savings Bonds today.



Security · Income · Flexibility

The Great Combination

Mercury Pollution Worry Among North Indians

VANCOUVER (CP) — Although the provincial government has been asked to investigate mercury pollution at Pinchi Lake, Indians there say a more immediate problem is posed at Stuart Lake.

Nick Prince, spokesman for the Nescoslie Indian reserve near Fort St. James, said Wednesday that his reserve and Stuart-Trembleur Indians have not fished in Pinchi Lake "for a long time" because they knew it was polluted.

"Indian people reported finding dead fish floating on the lake and in 1968 we got up a petition asking for a biologist to examine the fish but we were ignored," said Prince.

"We tried to bring the situation to the attention of the authorities but the white people wouldn't listen."

Pinchi Lake, about 100 miles northwest of Prince George, drains into Stuart Lake in two places and was once the site of a mercury mine owned by Cominco Ltd.

While Pinchi Lake was once a major fishing area for the reserve, fish camps are gone and no one goes there anymore but Stuart Lake is fished a great deal, Prince said.

"We've been getting worms in the fish from Stuart Lake and we don't know what causes them," said Prince. "It's never been known before in history to find worms in the fish . . . it makes me kind of suspicious."

Ross Peterson, a Vancouver environmental consultant, has called for medical examinations to be made of Indians who ate fish from Pinchi Lake for any length of time.

"We recommended back in 1970 that the whole situation should be explored more fully," said Peterson.

"Now we hear that the mercury levels are even higher and I think medical checks should be made of the Indians."

Peterson said in 1970, he reported mercury levels in Pinchi Lake trout ranged from to to four parts per million.

The level permitted in Canada is .5 parts per million and the World Health Organization recommends an allowable level of .05 parts per million.

Peterson said in that report that the contamination was probably caused by "untreated tailings" dumped into the lake from a mercury mine during the Second World War.

TRUDEAU TO B.C.

VANCOUVER (CP) — Prime Minister Trudeau will be the feature attraction at a $100-a-plate fund-raising dinner to be held Nov. 21 at the Hotel Vancouver.

About 1,000 tickets are expected to be sold with proceeds going to federal and provincial Liberal activities in B.C., according to Ralph Brown, chairman of the organizing committee.

Pen Trio Transfer Case Adjourned to Dec. 8

NEW WESTMINSTER (CP) — A provincial government application seeking to reverse a court order holding three British Columbia Penitentiary prisoners at the nearby lower Mainland Regional Correctional Institute was adjourned to Dec. 8, Wednesday in Supreme Court.

Lawyer Tom Fisher, representing the Crown, asked whether Judge Phillip Govan's order concerning the prisoners, held in connection with a June hostage incident at the B.C. Penitentiary, was proper.

The order transferring prisoners Andy Bruce, Dwight Lucas an Clair Wilson from the federal penitentiary to the provincially-run insititute was made after the prisoners claimed they were being abused in the penitentiary.

The case was adjourned after lawyer Jim Hogan, representing Lucas, said he had not received transcripts of the provincial court proceedings.

Hogan said after the court session that Judge Govan had indicated he wanted to be represented by counsel in the proceedings, but that the provincial government would not appoint a lawyer.

In Victoria, lawyer Bob Simpon of the attorney-general's department confirmed that Judge Govan had asked for counsel and that the request had been denied.

Simpson said it was departmental policy that when both sides of an issue were represented by lawyers, no lawyer would be provided a judge.

Simpson said the cases in which a judge is provided with legal counsel are rare and that he could only remember three such cases in the past 11 years.

Brown, Levi Win Re-Nomination

VANCOUVER (CP) — Human Resources Minister Norm Levi and MLA Rosemary Brown easily defeated challenger Ron Johnson on Wednesday to win the New Democratic Party nomination in the two-seat provincial riding of Vancouver-Burrard.

Brown won 155 of the 161 votes cast while Levi received 115. Johnson gained 52.

Johnson said he was running because Levi voted for Bill 146.

LABOR BOARD SUED

VANCOUVER (CP) — A trade union has filed a writ in British Columbia Supreme Court which challenges the constitutional authority of the B.C. Labor Relations Board.

Local 580 of the Retail, Wholesale and Department Store Union has asked for an injunction to prevent the labor board from holding further hearings into a dispute involving the union, the Brewery Workers Union and Uncle Ben's Beverages Ltd.

The board began hearings Tuesday on a dispute which concerns the brewery workers' adherence to a B.C. Federation of Labor hot edict placed on all Uncle Ben's products as a result of a strike by the RWDSU at the Uncle Ben's soft drink plant in Richmond, which is controlled by Ben Ginter.

As a result of the hot declaration, the brewery workers have refused to work at Ginter's Prince George brewery — an act he says amounts to an illegal strike.

The RWDSU's writ charges that by proceeding with its hearing, members of the labor board acted "contrary to principles of natural justice and are exercising and are performing duties in contravention of the statutory object and limitation imposed by the Labor Code."

PHILIPS
PHILIPS MODULAR 4 SOLID STATE COLOR TV
MODULARITY . . .
THE BETTER WAY TO MAKE TELEVISION
Sales Service Rentals
ELECTRON TV
100 BURNSIDE RD. WEST 383-5432

Lemon Tree. Very...

b.c. briefs

Man, 88, Overnight In Bush

NELSON (CP) — An 88-year-old man was in good condition in hospital Wednesday after an overnight hike in the bush near a private hospital, where he is a resident. Owen Kelly was found by an RCMP dog after a 22-hour search involving four RCMP officers, 11 volunteers, some hospital workers and local residents. He was wearing only a shirt, slacks and bedroom slippers when found.

★ ★ ★

VANCOUVER (CP) — A Vancouver Community College official says that the provincial government has provided money for programs the college feared might be cut because of financial problems. Len Berg, VCC bursar, said the grants were made through special requests for additional funding, which provides money to operate specified courses for one year.

★ ★ ★

VANCOUVER (CP) — Dr. Douglas Kenny, president of the University of British Columbia, said Wednesday that he has been told plans for a luxury housing development on the UBC endowment lands do not fit the land use code. There are 179 tenants in small apartment blocks and row-houses where the luxury units would be built to house about 200 persons at increased rentals.

★ ★ ★

VANCOUVER (CP) — Police are investigating the apparent drowning death of a scuba diving student in a training tank. Robert Tryson, 29, of Richmond, died while receiving instruction in the tank.

★ ★ ★

VANCOUVER (CP) — Police are investigating the apparent drowning death of a SCUBA diving student in a training tank. Robert Tryson, 29, of Richmond, died while receiving instruction in the tank.

★ ★ ★

CRANBROOK (CP) — No briefs were submitted to the commission of inquiry on provincial redistribution of electoral districts which met here Wednesday. Commission counsel Peter Leask said it was the first time in about six weeks of hearings that there were no submissions. The commission will hold its last day of public hearings today in Trail and Nelson.

★ ★ ★

PRINCETON (CP) — Archie MacDonald, spokesman for Local 246 of the United Steelworkers, said the union issued strike notice Wednesday in its contract dispute with Similkameen Mines. He said the union will be in a position to walk out Saturday. No meetings have been scheduled.

Firestone snow biters
radial! belted! bias!



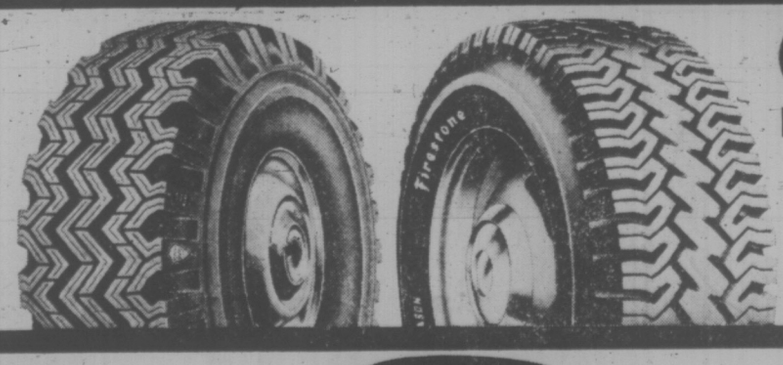
Firestone
Town & Country NYLON
Here's the big name in bias-ply traction! Hungry Snow Biter tread makes it a winter winner. Like every Firestone Snow Biter, it is guaranteed to go.
650-13 Blackwall Installed
$19.95

Firestone
Town & Country MINI-SPORT
A truly unique Snow Biter for small car owners. It's an all-position tread with an open shoulder on one side and closed shoulder on the other. For top traction and control.
for VW's 560-15 installed whitewall
$24.95

Firestone
Town & Country
ALL-POSITION
The best of the belts to match up with original equipment belts up front. Two body plies plus stabilizer belts for good control, comfort and mileage. The Snow Biter tread has so much traction it's guaranteed to go.
$27.95
F78-14/15 Blackwall Installed

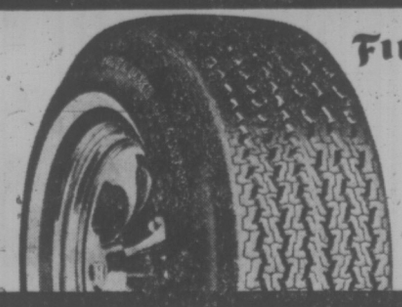
Firestone
Town & Country
RADIAL
Fantastic traction with radial tire grip plus the aggressive Snow Biter traction tread. All the strength of radial construction. Two cord body plies . . . plus four stabilizer belts. The best winter tire for any car with radials up front.

save
with Town & Country winter tread retreads
with our new tire guarantee
$17.95
775-14/15 exchange blackwall



earn
by keeping your payload moving
Firestone TRACTION ALL-SEASON

up-front values too!



Firestone DELUXE CHAMPION POLYESTER

SIZE	BLACKWALL	SIZE	BLACKWALL
B78-13	$23.95	F78-14	$27.25
C & D78-14	$24.95	G78-14/15	$28.30
E78-14	$26.20	H78-14/15	$30.40

WHITEWALLS $3 MORE

We make it easy at Firestone Stores
USE OUR Firestone CREDIT PLAN OR CHARGEX
2882 DOUGLAS ST. 385-1404
AT GARBALLY ROAD AT BURNSIDE—ALSO IN NANAIMO AND COURTENAY

Put your winter tires on their own WHEEL RIMS.
We've got all popular sizes. You'll save time, reduce inconvenience and save on mounting costs.

Nixon Nearly Indicted Twice

WASHINGTON (UPI) — Twice last year Watergate prosecutors nearly indicted Richard Nixon.

First impeachment proceedings herded them off and finally they were stopped by President Ford's pardon.

The presecutors said in their 277-page final report Wednesday that they felt they were on firm legal ground both times, but were not sure an indictment of Nixon while he was still president would be upheld by the supreme court.

Although the Watergate prosecutors' office will remain in business to handle appeals and perhaps one or two new cases of minor nature, the work is generally done, the report said. It detailed 63 men indicted, 53 men convicted, 19 corporations guilty of illegal campaign contributions.

The prosecutors said some of the evidence they presented to grand juries — including Nixon's sworn statement — will remain sealed since it did not lead to criminal action. It would be unfair to those named in the evidence to have the material released without chance for rebuttal in court, they said.

Some major investigations did not lead to criminal action for lack of presentable evidence. The prosecutors said they could not unravel the 18½-minute gap on a crucial White House tape, nor find evidence of illegality in the $100,000 that billionaire Howard Hughes gave to Nixon friend Charles G. "Bebe" Rebozo.

There was evidence, they said, that transcrips of White Hose tapes given to the house in the impeachment investigation had been deliberately altered to remove evidence damaging to Nixon. But criminal liability for the deletions could not be ascertained.

One matter still pending, prosecutors said, is the charge that the ambassadorship to Luxembourg was sold to Ruth Farkas for a $300,000 Nixon campaign contribution.

For the first time in the two and a half year investigation of the nation's worst political scandal, the report made clear that Nixon twice was on the brink of indictment.

The first time was in early 1974 when prosecutors learned from the March 21, 1973, tape that he had had extensive knowledge of the cover-up activities.

But prosecutor Leon Jaworski concluded the supreme court might not uphold the indictment of an incumbent president, nd the whole process would seriously delay the impeachment proceedings, so instead the grand jury named Nixon an unindicted co-conspirator in the cover-up.

When Nixon resigned last August, there was no longer a constitutional question involved, and prosecutors rekindled the indictment discussion. They decided to delay legal action until the cover-up jury was sequestered. On Sept. 8, Ford's pardon halted their plans.

Cox Anticipated Firing, Hid Crucial Evidence

WASHINGTON (UPI) — Former special prosecutor Archibald Cox anticipated Richard Nixon would fire him, and he and his staff Hid their most crucial evidence in bank vaults so it could not be destroyed.

Nixon's firing of Cox two years ago this weekend stunned the U.S. and touched off the "firestorm" of public outrage that eventually led to Nixon's downfall.

An account of Cox's ouster is contained in the prosecutors' final report on the Watergate investigation released Wendesday.

Unbudging on his subpoena for White House tapes, Cox was warned twice that mid-October week by the White House that "we will be forced to take the actions that the president deems appropriate under the circumstances."

On Saturday night, he was fired and FBI agents swept in to occupy his offices.

"Although official documents could not be removed, the most important and sensitive documents had been copied earlier in the week," the report said. "... Task force leaders and other senior staff members then removed copies of certain items from the office ... copies of documents of a particularly sensitive nature were placed in two safe deposit boxes in nearby banks."

8,000 N.Y. WORKERS FACE ABRAHAM'S AXE

NEW YORK (UPI) — Some 8,000 city workers, including thousands of teachers and up to 900 policemen, face firing under Mayor Abraham Beame's latest attempt to save New York from default.

The cutbacks are being proposed despite a warning from municipal labor leaders of "inevitable conflict and a general strike" by their 270,000 members if further layoffs are made.

The emergency financial control board, the state-created agency overseeing city finances, today begins considering the austerity plan to slash $200 million from the current budget and has until Monday to accept, modify or reject it.

In addition to the new layoffs, an estimated 23,000 other jobs will be eliminafed through attrition. As of the end of September, 22,000 city employees already had been sliced from the payroll

OCTOBER 17th-24th

ZOOM SALE

Featuring:

★ Extra Low Prices on 1976 Color TV's
★ SEE THE NEW ZENITH COLOR TV FEATURING ZOOM PICTURES
★ See yourself on Closed Circuit TV
★ Win a free trip to Mazatlan

BUTLER BROTHERS

1720 DOUGLAS STREET (Opp. The Bay) 383-6911

CORRECTION NOTICE

for Woodward's Home & Hobby Flyer

Item No. 78—Rossingnol Olympia Ski and Binding shown on page 11W are not as illustrated.

Item No. 134—Men's Work Vest shown on page 16W. Due to transportation problems we will be taking orders on this item.

Keep Missiles, Senate Asked

WASHINGTON (WP) — U.S. Defence Secretary James Schlesinger has asked the Senate to keep the Safeguard anti-ballistic missile system operational for a year and to permit testing of an advanced warhead for the Trident intercontinental ballistic missile.

The house-passed defence appropriations bill cut off funds for both programs as part of some $7.6 billion cut from the President's $97.8 billion defence department budget request for the current fiscal year.

Schlesinger's requests were contained in a letter to Senate appropriations committee chairman John McClellan outlining $2.6 billion he wants restored. He later reiterated his positon at a closed door defence appropriations subcommittee meeting.

The House decision to mothball the Safeguard system came within days of the Grand Forks, N.D., site becoming operational after eight years of development.

Safeguard originally was to be a 12-site system. The May 1972 ABM treaty with the Soviet Union limited each country to two sites, and the Nixon Administration decided to build only one.

The army wants to run the Grand Forks facility at full readiness for a year before reducing operations.

Schlesinger, in his letter to McClellan, said the house was "unwise," to cut out Safeguard "without attempting to extract a concession" from the Soviet Union.

In the future the Grand Forks long-range radar system "may be used to augment" missile early warning and satellite detection, he hinted.

In cutting funds for the Trident warhead, the house committee noted that the U.S. Air Force had a more advanced re-entry vehicle in development.

The committee also said a 1972 ABM agreement and subsequent 1974 protocol "eliminated the requirement for development" of such warheads since both the U.S. and Soviet Union were halting ABM system deployment.

Schlesinger also asked for reinstatment of funds to continue development of two controversial strategic weapons systems halted by the House bill — the mobile MX advanced ICBM and the air-launched Cruise.

The SALT I treaty permitted development of both these weapons.

Northrop Expenses Disputed

WASHINGTON (UPI) — The Northrop Corp., a major defence contractor, purchased the yacht El Commandante in 1972 for company recreational purposes, then tried to get the U.S. government to reimburse $273,000 in operating expenses.

This and other company operations were detailed in an internal Pentagon audit report on Northrop released Wednesday by Rep. Les Aspin, (D—Wis.).

The 93-page report by the defence contract audit agency, dated Aug. 6, 1975, said Northrop paid out $9.9 million in "questionable expenses" between 1971 and 1974 and received compensation of $6.1 million from the federal government under defence contracts.

Northrop disputed the Pentagon's audit report, saying it was "misleading and patently unfair to Northrop."

SS Radio 'Mundane'

HARTFORD, Conn. (UPI) — A Hartford-based private eye says Secret Service communications were monitored with $8,000 worth of radio equipment, and called the agency's level of sophistication "Mundane."

Richard Sulman said he was "troubled and surprised" after he monitored Secret Service communications during President Ford's trip to Hartford Tuesday, which ended with an auto accident in which Ford was unhurt.

We're strong on sports... but not on violence.

C-FAX 1070 (see page 6)

GULF'S WINTER TUNE-UP PACKAGE

INCLUDING PARTS AND LABOUR

1 Ignition system analysis.
2 Lubricate heat riser valve
3 Supply and install new points and condenser.
4 Supply and install new spark plugs (surcharge for resistor plugs).
5 Examine rotor, distributor cap and high tension wires.
6 Adjust dwell angle and timing.
7 Adjust carburetor.
8 Inspect air cleaner element.
9 Examine positive crankcase ventilation valve.
10 Inspect all belts and hoses.
11 Test and service battery.
12 Check and record compression.
13 Test and record freezing point of radiator coolant.
14 Final ignition system analysis.

The Gulf 14-Point Winter Tune-Up Package has been specially designed to help get your car through the worst winter.

All parts and labour are included in the price and are covered by your Gulf dealer's 90 day or 4,000 mile guarantee, whichever comes first.

Now's the time to get ready for Winter. Phone or come in and make an appointment today, wherever you see the Winter Tune-Up sign.

The Gulf 14-Point Winter Tune-Up. It'll give you and your car a nice warm feeling.

14-POINT TUNE-UP

4-CYL. $35.95*

6-CYL. $39.95*

8-CYL. $44.95*

CHARGEX master charge

Use your Gulf Travel Card, Chargex or Master Charge.

*Or less. For most passenger cars. Offer expires Nov. 22, 1975.

Gulf

Not your average service station.

DYNA-FLOW MOTOR FILTERS
Small $24.95
Medium $31.95
Large $37.95
SPECIAL 10% OFF

Metaframe Habitrails
Starter Sets and Deluxe Sets
SPECIAL 10% OFF

NEW SHIPMENT of Tropical Marine Fish JUST ARRIVED

EXTRA SPECIAL!
Hexagon Aquarium on Stand
27 Gallon—complete with glass top and fluorescent reflector $137.95



Specht's
Aquarium and Pet Shop
Hillside 595-6453

Scrambled Egg Filling Makes Compelling Dish

By CRAIG CLAIBORNE and PIERRE FRANEY

NEW YORK — Several years ago we dined on an uncommonly interesting dish in an Italian restaurant in Boston. It was roast chicken with a custardlike stuffing that proved to be extremely palatable, not only because of its delicate flavor but also because of its tender, gossamerlike texture.

We honestly don't recall the name of the restaurant and would not name it if we did, for it was otherwise undistinguished. After numerous tries in our kitchen, we discovered that the filling was nothing more than well-seasoned scrambled eggs, which, when cooked in the bird, achieved that sought-after and notably compelling stuffing. We further learned that a similar scrambled-egg filling, lightly seasoned with tarragon, is delectable in a veal roll.

CRAIG CLAIBORNE

CHICKEN STUFFED WITH SCRAMBLED EGGS

5 eggs
¼ cup heavy cream
½ teaspoon chopped tarragon salt and freshly ground pepper
3½ tablespoons butter
1 two-and-one-half-pound chicken
1 small onion, peeled.

1. Preheat oven to 450 degrees.

2. Beat the eggs in a mixing bowl until well blended. Add the cream, tarragon and salt and pepper to taste.

3. Heat one tablespoon butter in a skillet and add the egg mixture. Cook over low heat, stirring with a rubber spatula, until the eggs are almost set. Do not overcook. Remove from the heat. Stir in one-half tablespoon of butter; cool.

4. Sprinkle the inside of the chicken with salt and pepper and stuff the chicken with the egg mixture. Truss the chicken. Sprinkle the outside with salt and pepper to taste.

5. Melt two tablespoons of butter in a shallow roasting pan and turn the chicken around in it until coated. Add the onion to the pan. Rest the chicken on one side and place it in the oven. Bake 15 minutes, basting occasionally.

6. Turn the chicken to the other side and continue baking about 15 minutes, basting occasionally. Turn the chicken once again and bake 15 minutes, basting often.

7. Untruss the chicken and carve it. Serve the stuffing on the side.

Yield: Four servings.

ROAST VEAL STUFFED WITH TARRAGON FLAVORED SCRAMBLED EGGS

1 four-pound roast shoulder of veal, boned and with pocket
6 eggs
1 teaspoon dried tarragon
Salt and freshly ground pepper
1-3 cup heavy cream
4 tablespoons plus 1 teaspoon butter
¼ pound thinly sliced boiled or baked ham or prosciutto
16 small pickles, preferably cornichons (sour French gherkins), or a few larger sour or dill pickles
2 onions, about one-half pound, peeled and cut into thin rounds
2 carrots, about one-half pound, scraped and cut into thin rounds
1 clove garlic, cut in half
1 rib celery, cut into one-inch lengths.

1. Preheat oven to 450 degrees.

2. Open up the roast for stuffing.

3. In a mixing bowl, combine the eggs with the tarragon, salt and pepper to taste, and heavy cream. Beat well until blended.

4 In a saucepan heat one tablespoon of butter and add the eggs. Cook, stirring, to the soft stage. Remove from the heat and stir in one teaspoon of butter.

5. Sprinkle the veal with salt and pepper. Line it well with the thin slices of ham, covering the open surface. Spoon the eggs up and down the centre. Arrange the pickles down the centre of the eggs. Overlap the edges of the meat so that they enclose the egg mixture. Tie securely up and down with string so that the stuffing does not come out.

6. Sprinkle the veal outside with salt and pepper.

7. Rub a flameproof baking dish with remaining three tablespons of butter. Scatter the onions, carrots, garlic, and celery over the bottom of the dish. Add the veal. Heat the dish on top of the stove and put it in the oven. No liquid is necessary. Bake uncovered one hour and a half.

8. Cover with foil and bake 30 minutes longer, basting occasionally. Then reduce oven heat to 400 degrees.

9. Bake 30 minutes longer. Cut away the trussing string. Slice and serve with the natural juices and pan vegetables. Serve with buttered noodles or mashed potatoes.

Yield: Six to eight servings.

New York Times

Canada Joins Birth Pill Recall

OTTAWA (CP) — Mordican birth control pills are being recalled by their manufacturer, Ortho Pharmaceutical Canada Ltd., because light lowers their estrogen content slightly, the federal health protection branch said.

A U.S. recall of the pills was announced Monday.

"Estrogen is one of the hormones that makes birth control pills inhibit contraception," explained Dr. Albert Liston of the health protection branch.

Mordican is packaged in a white "dial-pack" dispenser containing pink tablets. The 28 day dispenser contains an additonal seven green tablets.

The pill probably causes spot bleedings because of the lowered estrogen dose, Liston added.

Zucchini in Tomato Sauce

6 zucchini squash, 6 inches long
1 pound ground round or chuck
1 egg, beaten
Salt and pepper
1 teaspoon Worcester sauce

Tomato Sauce

1 tablespoon butter
1 tablespoon grated onion
1 large can Italian-style plum tomatoes
Pinch or two of thyme

Wash but do not pare tender squash. Slice squash into inch pieces or rings. Using an apple corer or sharp knife, remove pulp and seeds from centre of squash rings. Mix ground meat with egg, salt and pepper and Worcestershire sauce and roll into small balls to fit into zucchini slices. Pat meat into slices firmly. Fry the stuffed slices quickly in hot oil, a few at a time taking care to preserve the shape of each separate ring. Ladle them directly into a prepared tomato sauce of your own preference or use this simple one.

Melt butter in pan, stir in minced onion and cook until flavor is released, a minute or two. Then add the tomatoes, mashing them slightly. Flavor with a pinch of thyme or oregano. Simmer a few minutes before adding the lightly-fried zucchini slices. Season to taste and serve immediately on heated platter.

Victoria Times
THIRD SECTION
FOOD and nutrition

Variations On Granola

By MARY MOORE

Jean S. wrote fron London, Ontario: " . . . point of my letter is — being spurred by the letter to you from a bachelor requesting your health cereals, while we were in Edmonton on sabbatical leave I found that their stores abound in grains and raw cereal products so you don't have to go to a health food store for them.

'The CBC radio station in Edmonton — CBX — asked listeners to sent in their granola recipes and produced a granola booklet. I have been making my own ever since. I have adapted their favorite recipe using a little more flakes, water, honey and oil.

"Here is my version. Mary keep up the good work." Signed Jean S.

As many of you know I have given here five versions of homemade health cereals So I promptly made up Jean's, in turn adding my own variations. It is a little less sweet than most.

CBX GRANOLA

(tampered with by Jean and Mary; 12 cups)

4 c. wheat flakes
4 c. rolled oats (not instant)
½ c. soy flakes or grits
½ c. wheat germ
2-3 c. skim milk powder
1 tsp. sea salt (or plain salt)
½ c. raw sunflower seeds
1 c. coursely chopped nuts
½ c. oil
½ to ¾ c. honey
¾ c. hot water
1 tsp. vanilla

In a very large bowl or clean dishpan combine wheat flakes, rolled oats, soy flakes or grits, wheat germ, milk powder, sea salt, sunflower seeds and nuts.

In a pot mix oil, honey and water. Bring to just below boiling, remove from heat and add vanilla. SLOWLY stir this into flakes mixture using a wire whip to prevent lumps forming. Turn into a roasting pan and bake at 275 deg. Fahr. for 45 minutes stirring 3 times during this baking period. Turn off heat and leave in oven to dry out until oven cools down.

Additions: If you care to you may add 1 cup coconut OR ½ cup sesame seeds OR 1 cup bran OR ½ cup chopped dried apricots OR 1 cup raisins. Jean S. adds that she uses this cereal in place of nuts in fruit crisps and as a topping for ice cream and as a snack food, besides using it, of course as a breakfast cereal with milk.

I like it.

Chins Up, Men

NORTHAMPTON, England (Reuter) — Bearded workers at a meat packing plant have been issued hair nets to be worn on their chins as a hygiene measure.

FREE FOR THE ASKING

By HARRIET HART

Fabrics help to give a room character. They are used to cover the windows, to upholster sofas and chairs and are made into lampshades, bedspreads and decorative cushions.

The 20-page Guide to Fabrics in the Home tells you about the different fabrics and helps you select those best suited for your purpose. There are also hints how you you can maintain their new look.

Until synthetics gained a foothold, all fabrics in Canada consisted of cotton, linen, silk or wool. Now the market is also flooded with dozens of man-made materials which have different characteristics.

The booklet tells you how to select the best color scheme for a room and explains which kinds of fabrics are suitable for use as upholstery. You will also learn how much material is needed to cover an average piece of furniture.

Useful advice about stain removal is also included. In addition, the pamphlet offers a four-page glossary of fabric terms which you will find truly helpful.

Write to: Fabric Guide, P.O. Box 964, Station K, Toronto, Ontario M4P 2V3. Please allow at least 2-3 weeks for delivery.

DEEPSEA SHIPS IN PORT

(All cargoes are forest products unless otherwise indicated.)

Esquimalt — Mette Bewa.

Gold River — Vancouver Forest products.

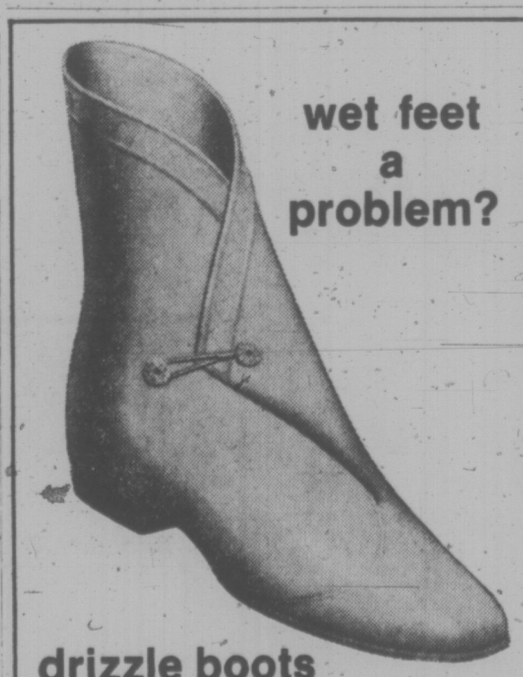
Downtown BONUS DAY
CHEESE CELLAR
FRI. & SAT. ONLY
NATURAL CANADIAN MILD CHEDDAR
1.35 lb.
14 CENTENNIAL SQ.
OPEN 9:30-5:30

The Toy Shop
1834 OAK BAY AVENUE
598-3832
10:00 to 5:00
Mon. to Sat.

STYLE!
Downtown BONUS DAY
and at BIG SAVINGS
Sweaters
Assortment of Ladies' Sweaters, choice of nice shades. BONUS DAYS.
20% OFF!
LOTS OF NON-ADVERTISED SPECIALS
KILTS
Assorted Sizes
$15 and $20
BLAZERS
Reg. 85.00. BONUS DAYS
$65
The Edinburgh Tartan Gift Shop
1001-1003 Government Street at Broughton
388-9312

In Our 72nd Year
Saba Bros Limited
1130 Douglas St.
Phone 384-0561
Downtown BONUS DAY
BONUS DAYS
Friday and Saturday
FASHION FLOOR
Zip-Lined Raincoats
Nylon and cotton twill, excellent year-round coat with zippered orlon pile lining. Sizes 18 and 20 only. Reg. 60.00
BONUS DAYS 30.00
British Tweed Coats
Basic styles interlined and chamois lining. Broken size range 10-16 Reg. 120.00
BONUS DAYS 29.00
Blouses
A lovely sample group of long and short sleeves in prints and plains. Sizes 8-16. Reg. 12.00-22.00
BONUS DAYS .... 7.99 to 14.99
MAIN FLOOR
Casual Shoes
BY FOOTWEAR FASHIONS AND LYONS. Small heel — nice for your pant suits or casual wear. Broken size ranges 5½ to 10½. Colors of black, brown, red and navy — not all sizes and colors in all styles. Hurry in for best selection.
BONUS DAYS 4.99
Sueded Pigskin Palm Gloves
Cashmere acrylic backed in fawn or grey. Reg. 7.00
BONUS DAYS 3.99
Flannelette Gowns
Long, cosy and warm. 2 Attractive styles, colorful prints on white ground. SOME PYJAMAS. Small, medium, large.
BONUS DAYS 5.99
FASHION FABRICS
45" Polyester moss crepe
Carefree and just right for that soft look in dresses and blouses. Attractive prints.
BONUS DAYS yd. 2.99
45" Quilted Prints
A bright fresh group for your festive sewing: housecoats, bedspreads, kiddies wear. Reg. 6.00
BONUS DAYS, yd. 3.99
KIDDIES KORNER
Turtle Neck T-Shirts
Polyester and cotton. Sizes 2 to 3x. White only. Reg. 4.50
BONUS DAYS 2.99
Overalls
100% Nylon, easy care. Snap closing, red and navy. Match up with the T-shirt for an outfit. 12-24 Months. Reg. 5.98
BONUS DAYS 2.99
Check all Three Floors for Many Unadvertised Specials
CHARGEX
CHARGE IT! New Accounts Opened in Minutes
master charge

St. Margaret's School Auxiliary
Fashion Show and Tea
SAT., OCT. 18th at 2 p.m.
St. Mary's Church Hall
1701 Elgin Rd.
Fashions by W & J Wilson Ltd.
Tickets $2 from Mrs. Alexis
382-5650 or 382-8083
W&J WILSON LIMITED
Open 9 a.m. to 5:30 p.m. daily
1221 Government Street (Opp. the Post Office) 383-7177
City Parking Facilities Tickets Validated Here


wet feet a problem?
drizzle boots are the answer
Created for the new fashion toe! Classic design in smart linen pattern and smoke color. All vinyl seamless REZ-L-TUF construction with elastic loops and "Tension-Lock Buttons." Extra thick soles and heels. In three heel heights.
Friday—Saturday
Downtown BONUS DAY
3.99
Reg. 5.50
Munday's
1203 Douglas St. 383-2211


In Our 72nd Year
Saba Bros Limited
1130 Douglas Street
385-0561
Sale of Dresses
• Fall Dresses
Sizes 5 to 15
• Sweater Dresses
Sample Sizes
Reg. to 45.00
21.00
Two great groups, with prices pared away down. Styles are plentiful, new and exciting, including one and two piece sweater knits and dresses for all your day time hours. Colours run the fall fashion gamut. See them — you'll like them, and they're really affordable.
CHARGEX
CHARGE IT! New Accounts Opened in Minutes
master charge

GIANT DISCOUNT

P.D.Y. FOOD CENTRE

CRAIGFLOWER and TILLICUM

Prices Effective Thurs., Fri., Sat.
Oct. 16, 17, 18

WEEKDAYS 9 to 9
SUNDAYS 10 to 7
WE RESERVE THE RIGHT TO LIMIT QUANTITIES

Granulated, Limit 1 Bag
SUGAR With $10 Order or Over — 5-lb. Bag 1.39

Grade A
CROSS RIB ROAST lb. 1.25

Grade A
CHUCK STEAK Bone-In, lb. 89¢

Frozen Utility
FRYING CHICKEN lb. 77¢

Imperial
MARGARINE 3-lb. Pkg. 1.69

Twinkle
ICE CREAM Gallon Carton 2.69

Shortening
CRISCO 3-lb. Tin 1.89

Nabob
INSTANT COFFEE 10-oz. Jar 1.59

Laundry Detergent
SUNLIGHT POWDER King Size Box 1.99

CHRISTMAS BAKING NEEDS

Robin Hood
FLOUR 20-lb. Bag 2.59

Robinson's
FRUIT CAKE MIX 16-oz. Pkg. 1.19

Robinson's
GLAZE CHERRIES 16-oz. Pkg. 1.69

Robinson's
PINEAPPLE RINGS 4 Rings Pkg. 89¢

Martin's Sultana
RAISINS 2-lb. Pkg. 1.09

Nutty Club
WALNUTS 12-oz. Pkg. 79¢

Rio Frozen
STRAWBERRIES 15-oz. Ctn. 49¢

Golden Ripe
BANANAS 4 lbs. 75¢

Sweet and Juicy
ORANGES 8 lbs. 1.00

Fresh
GREEN PEPPERS Each 10¢

If Botulism Suspected, Throw It Out

Q: This year I tried home canning for the first time. Recently I heard about botulism. How can I be certain my canned vegetables are safe to eat?

A: Botulism is caused by a toxin (poison) produced by the bacterium Clostridium botulinum. Most cases of botulism can be traced to improper home canning procedures, although some outbreaks have resulted from processing errors by commercial canners of soups, tuna and smoked fish.

The botulism bacteria grow only in airless places — for example, in the vacuum sealed containers used in home canning. They can be destroyed by exposure for ten minutes or more to a temperature of 212 degrees, the temperature reached in water bath canning.

However, the botulinum spores are not destroyed at this temperature, and the spores can produce more of the deadly bacteria. Water bath canning should only be used therefore, for foods which do not harbor spores of the bacteria. The botulinum spores cannot live in an acid medium, so high acid foods — such as precooked citrus fruits and tomatoes — are the only ones for which water-bath canning can be safely used.

Low-acid foods such as meat, string beans and corn must be processed in a pressure cooker which reaches temperatures above 249 degrees for 15 minutes.

Canned food that is in any suspect must not be sampled until is has been thoroughly cooked. There is no easily recognizable, characteristic odor or sign of botulism contamination — cans do not necessarily bulge, as they do in other kinds of spoilage. It you suspect a food is contaminated, throw it out.

For more informatin on home canning write to: Agriculture Canada, Sir John Carling Building, 930 Carling Ave., Ottawa, Ontario. K1A OC7.

NUTRITION BUYLINE

Q: Is there any difference in nutrient value between fresh white grapefruit and pink grapefruit?

A: Both white and pink grapefruit are rich sources of Vitamin C, each containing about 70 milligrams in a medium-sized half. Pink grapefruit has considerably more Vitamin A than white grapefruit, averaging as much as 750 International Units of Vitamin A value in one half.

Q: Instead of three meals a day, I am skipping lunch. Will this help me lose weight?

A: Meal skipping is a poor way to lose weight. It actually may increase appetite for the next meal or for between meal snacks, which results in increased food intake. Skipping meals is likely to lead to the choice of unbalanced diets. Actually, several small and regular meals each day may provide greater satisfaction to the person on a reducing diet than the normal three-meal pattern.

Prepared by the Division of Community Nutrition, B.C. Health Department.

BEAVER BOOKS

Friday Oct. 17—12:30-3:00 p.m.
Victoria Author—Ursula Jupp
will be signing copies of her newly-published book
"From Cordwood to Campus in Gordon Head 1852-1959"
A warm and living story of this well known district of interest to readers of all ages and a valuable addition to the library of any collector of Canadiana. (186 pages; 20 pages photos; indexed)
1019 Douglas 385-6940

"If Coit can't clean your carpet... no one can!"

Quite frankly, Coit offers the finest carpet cleaning service available in B.C. No job has ever been too big or too small for Coit's cleaning. Coit delivers the kind of service most other cleaners don't even try to promise.



Don McMahon and Merrill Lacheur.
COIT CLEANING CONSULTANTS.

COIT DRAPERY & CARPET CLEANERS
468 BURNSIDE RD., VICTORIA - CALL 386-6701

Women's Status Progress Report



elizabeth forbes

The Advisory Council on the Status of Women, in its second annual report over the signature of the chairman, Dr. Katie Cooke, presents evidence that "progress has been made" in implementing a further number of recommendations of the Royal Commission on the Status of Women in Canada, also recommendations made by the ACS in the two years of its existence.

Now that the federal government is again in session, the Omnibus Bill on the Staus of Women (Bill C-16) proposing amendments to eight statutes to give equality of status to men and women, appears assured of passage, Dr. Cooke says.

This bill will make it no longer mandatory for a woman to state her martial status as a condition for voting in federal elections and it will give women equal rights to qualify as head of household under the Immigration Act.

It will also remove the rigidities concerning the period during which maternity benefits will be paid under the Unemployment Insurance Act.

Passage of Bill C-20, with its long-awaited amendments to the Citizenship Act is also looked forward to in the AGSW report.

It will "ensure that Canadian mothers have equal rights with fathers to confer Canadian citizenship on their children."

The ACSW regrets that the bill does not contain in it a statement of the principle of the equality of men and women but wishes to see passage of this Bill "on the understanding that in the new citizenship regulations there will be a preamble statement of the principle of non-discrimination on the grounds of sex."

The Passport Division of External Affairs has accepted and will be implementing the ACSW's recommendation that a married woman who continues to use her maiden name after marriage on longer be required to supply additional proof that this is the surname by which she is known in the community.

Inequities in the Canda Pension Plan with respect to women's ability to provide pensions for dependent surviving spouses lmave been removed and widowers and widows now have equal survivors pension rights.

The enlistment of women in the RCMP is now a fact. An ACSW recommendation that a directive go from the Prime Minister to all crown corporations and agencies stating the government's commitment to equal access for women to job opportunities and training and asking such agencies to take steps to improve this situation in respect of women in their employ has been accepted.

"Right now a follow-up is under way, Dr. Cooke reports "to determine the progress."

Other ACSW recommendations on which the federal government has acted include the formation of a national advisory committee on female offenders and an advisory council on voluntary action which is examining the role and problems of the voluntary sector in Canadian society, and its relation to government.

In response to another recommendation, Bill C-52 was introduced in February this year.

It proposes amendments to eliminate the inequalities in the Superannuation Acts of the public service, the Canadian forces, the RCMP and the diplomatic service.

In her report Dr. Cooke naturally sees much that remains to be done.

"It is crucial that federal human rights legislation be passed in the House of Commons," she says.

Establishment of a federal Human Rights Commission was determined as a priority of the ACSW in July, 1973. Cabinet acceptance in principle was announced in December the same year.

Yet Bill C-72, the Canada Human Rights Act, that provides for a Human Rights Commission, only recieved first reading in the House of Commons on July 21 of this year, just before Parliament prorogued for the summer.

"The federal government remains the laggard in this field," Dr. Cooke reports. "Action ought by now to have been taken."

Amendments to the Canada Labor Code to prohibit discrimination in employment were held back in the fall of 1973, she points out, on grounds these would be included in a Human Rights Bill "to be introduced shortly."

The lack of federal human rights legislation thus means "that women have no recourse in the courts when they are denied access to employment opportunities in areas under federal jurisdiction—the public service, banking, communications and transportation.

Other unresolved areas cover inclusion of homemakers in the Canada Pension Plan and an amendment to the Indian Act to remove the discrimination against women it contains.

Problems relating to divorce, the division of matrimonial property and birth planning are subjects of ongoing discussion in the ACSW.

Family courts, child care services, one-parent families, class action and Canala's position on international instruments of the International Labor Organization and the United Nations are also areas of concern.

The report announces work has begun on ACSW recommendations to government concerning revisions to the Criminal Code in respect of rape and other sexual offences.

In closing Dr. Cooke warns that "the changes which we know to be necessary—the changes that will put into effect the assumptions underlying our democracy—will not happen of their own accord."

Legislative changes are made by Parliament, she reminds us, "but attitudes change only because of genuine public interests and concern."

Then she concludes "it is the efforts of all Canadians that will ensure a more equitable future."

UNICORN PRESENTS
"RAGS, REVELRY and RAZZAMATAZ"
FASHION SHOW and DANCE
THURS. OCT. 23
8:00 EMPRESS HOTEL BALLROOM
FASHION SHOW 8 P.M.-9:40
DANCE 10:00-12:00
FULL FACILITIES
Shoes by Cobbler, Hair by Mr. B'z
TICKETS $5.00 ea.
There are only 200 tickets. Available only at the Unicorn. Don't be left out!
UNICORN 658 VIEW 385-5114

DOUBLE BONUS DAYS
Friday and Saturday
Downtown BONUS DAY

SAVINGS ON NEW FALL STYLES

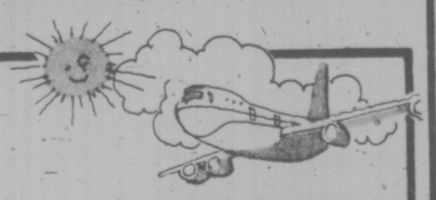
- Pants
- Sweaters
- Blouses
- Long Skirts
- Pant Suits
- Pant Coats
- Gowns
- Dresses

30% to 50% Off Regular Prices

Taylor's apparel LTD.
Downtown 713 Yates St., 383-6915

Downtown BONUS DAY

BONUS DAY BUYS!



Going South for a Winter Holiday?

SAVE ON THESE SPRING and SUMMER PANTS 5.88 PR.

Jacket Dresses	5.88	Pants
Dresses	6.88	Blouses
Long Dresses	7.88	Tops
Bridesmaid Dresses	8.88	Sweaters
Wedding Gowns	9.88	Short Skirts
½ Size Dresses	10.88	Long Skirts
Maternity Dresses	12.88	Bathing Suits
Uniforms	14.88	
	19.88	
	24.88	

1619 DOUGLAS
383-7181

Miss Frith Fashions
Miss Frith JUNIOR

Five Fantastic Fashion Finds Just arrived at Gray's!

Gray's searched long and carefully to find these five coats. We wanted to offer you great fashion and quality at the best possible price. Here they are: specially purchased to give you superior fashion value.

Use Gray's layaway plan. Use your chargex or Master Charge. Just come in soon — and get yourself one of these fabulous fashion finds, at Gray's!



This fake fur tops everything in style! It's imitation ranch mink, 7/8 length, with horizontal bottom panels. The double-breasted cut is accented by fancy buttons and wide lapels. Behind, there's a half back-belt. Sizes 10 to 16, a real find at **$89.99**

A fine wool blend fashions this smart coat, and the soft A-line gives a beautiful fit. It's double-breasted, with slash pockets and pocket flap detail, a half back-belt, and back kick pleat. Choose from assorted colours. Sizes 10 to 18, a real find at **$99.99**

Worsted wool and a classic style add up to timeless fashion. Our coat is single-breasted, with slash pockets, front seam detail, and the crowning touch — a mink ring collar! Choose brown, teal or green. Sizes 13 to 20, a real find at **$149.99**

The enduring elegance of English Tweed has long been a fashion favourite. Here it is, in a very special coat that has been styled to perfection and superbly finished. The final touch of richness: an accent collar of luscious fur. Choose from a variety of tweeds and fur collars. Sizes 10 to 18, a real find at **$199.99**

Here's our special full-length fake fur! Horizontal bottom panels add extra fashion to this double-breasted beauty. There's button detail on sleeves, and a casual leather tie belt. 42" long of imitation ranch mink! Sizes 10 to 16, a real find at **$109.99**

gray's

Where fashion becomes you.

Hillside Shopping Centre
Mayfair Shopping Centre

NA 24278

P.S.! NOTICE

We know that something drastic must be done to curb the rate of inflation. As proof of our sincerity, we hereby make the following pledge:

For a period of six months from the present date, prices of all Piccadilly Shoppe merchandise will remain at the present level and all new shipments of regular stock will be priced the same as current stock.

The ten per cent discount which has been granted to Senior Citizens of British Columbia will also be continued for this period at least.

Piccadilly Shoppe Ltd.
1017 Government Street,
Victoria, B.C.

Eggs and Rice Casserole Deluxe

(Serves Five)

¾ cup raw long grain rice
2 cups boiling water
¾ tsp. salt (first amount)
8 hard-cooked eggs (see below)
3 tbsp. margarine or butter
½ cup green pepper coarsely chopped
½ cup chopped mild onion
2 tbsp. flour
½ tsp. salt (second amount)
1 "sachet" (foil package) instant chicken bouillon mix
½ tsp. curry powder
1½ cups water which includes the liquid from the canned shrimp (see below) 1 can small shrimp (4¼ oz. drained weight — 99c).

Cook the eggs first by putting them in a pot, adding cold water to cover. Bring to boil, reduce heat to as low as possible, cover and let cook 15 minutes. Immediately flood with cold water to chill and prevent discoloring.

Cook the rice in the boiling water with the salt (first amount). Bring to boil covered. Turn off heat for 5 minutes. Turn on heat as low as possible and cook 25 minutes longer.

Drain shrimp and reserve and measure brine and make it up to 1½ cups by adding water.

Make a sauce by melting the margarine or butter. Add green pepper and onion and saute gently for 2 or 3 minutes. Stir in the flour, salt (second amount), chicken bouillon mix and curry powder, then add the water and shrimp liquid and stir until thick.

To assemble tip the cooked rice into large shallow casserole. Carefully shell chilled hard-cooked eggs. Cut them in halves crosswise and arrange cut side up in a circle around edge of casserole, pushing them down a little into the bed of rice. Tip shrimp into centre of casserole. Pour sauce over all. Bake at 350 deg. Fahr. about 25 minutes or until it bubbles. It does not take long to bake if the sauce is poured over while it is hot.

While this is designed for an economical guest meal it also is an economical and different meal for a family dinner.

Fruit Roly Poly

3 cups flour
4 teaespoons baking powder
1 teaspoon salt
½ cup shortening
1 egg, beaten
¾ cup milk

FRUIT FILLING

2 cups thick, sweetened applesauce or 1 pound can of any prepared pie filling or 2 cups crushed fruit

Make a soft dough by sifting dry ingredients together, put in shortening, add beaten egg to milk to pour in all at once. Stir only until moistened. Turn out on floured board and knead gently half a minute. Roll into 12- by 15-inch rectangle about one-third of an inch thick. Spread with thick applesauce or any available slightly crushed fruit. Roll up as for jelly roll. Cut into slices, about 1 dozen.

Melt ¼ cup of butter in large baking pan, 9x13 inches. Arrange fruit slices and pour syrup over all. Sprinkle top with sugar and cinnamon. Bake in hot oven, 400 degrees, for 20 minutes. Serve warm with cold milk.

SYRUP

1½ cups sugar
1½ cups water or half fruit juice
1 teaspoon vanilla

Boil syrup ingredients together 5 minutes.

APPLE JAM

WINCHESTER, Va. — U.S. apple growers this fall have produced an apple jam of monumental proportion.

Apple production has soared to what some farmers here in the apple growing Shenandoah Valley claim is a near record level; but, apple processors citing a large surplus of apple products from last year's crop, are not buying much of this year's production.

Farmers and processors alike agree that they've never seen a glut like the current one in recent years. "It's the first crop we couldn't handle" in at least 29 years, said Charles Toan, vice-president



dear abby

Thriving Pot

DEAR ABBY: I love to grow plants. About a year ago, someone gave me some marijuana seeds, and I planted them. Well, they thrived and are really beautiful.

I have never smoked marijuana, and I don't plan to. I know it's against the law to grow it, but would like to know what the fine would be if I were caught.

Please answer in your column for obvious reasons.—NO NAME

DEAR NO NAME: Arthur Groman, a top-notch California attorney, says that you would be charged with "possessing marijuana," and the penalty would vary, depending upon the quantity of marijuana found in your possession.

He suggests you destroy the marijuana and plant geraniums. And if you're wise, you'll take your cue about what to grow from Groman.

DEAR ABBY: I'm a retired mailman with a valuable tip for your readers. If you have something important or irreplaceable to mail, such as legal documents, pictures or film to be developed, take it to the post office and mail it INSIDE the building.

Why? Because in the summer, the inside of that corner mailbox on the street can get as hot as 140 degrees, which can foul up film. In the winter, some of those mailboxes leak like sieves.

Years ago, when I was on collections, I'd bring mail in from some corner boxes that was soaking wet and stuck together — just one big glob. The ink had run on the envelopes, and some of the addresses weren't even legible.

(Beware of the mailbox with the big, heavy lock hanging in front. They are the worst offenders for getting mail wet!)

Another thing: Some juvenile delinquents will buy a popsicle, eat half of it and throw the rest into a mailbox, and you know what a melted, sticky popsicle can do to the mail!

If my letter makes your column, just sign me—READER

DEAR READER: It'll make the column all right. And it may even make the mailbox on the corner obsolete.

DISCOVER A GREAT EUROPEAN TRADITION AT
The Eiderdown Shop
No. 4-720 Yates St. 384-0133
YATES STREET MALL
PURE GOOSE DOWN QUILTS AND PILLOWS MADE IN VICTORIA

BONUS DAYS
Friday and Saturday
Colored Pant Tops
Reg. $15 to $18
½ PRICE
Bonus day's PRICE
$7.50 to $9

Lady Mae Uniforms Ltd.
"Vancouver Island's Finest Selection of Professional Uniforms"
742 JOHNSON ST. 382-3342



fine furniture · paintings · prints
THE ISLAND GALLERY
2188 Oak Bay Avenue Tues - Sat.

PICK UP A STEAMEX
PICK UP 50% SAVINGS
STEAMEX is the professional do-it-yourself method of carpet cleaning. It's easy . . . convenient . . . and the results are simply amazing! Best of all, cleaning your carpets the STEAMEX way costs only about half of what you'd pay to have someone else do it.

Steamex
386-1212

King's
featuring:
SELBY
GOLD CROSS
AIR STEP
NICCOLINI
DUVAL
JOYCE
fine shoes for women
at 1453 DOUGLAS
King's

MEDOX
Health care services
reliable care
Home and Hospital
for the
—CONVALESCENT—
ELDERLY — CHILDREN
HOMEMAKERS
temporary-permanent
RNs, LPNs, AIDES
REASONABLE RATES
QUALIFIED PERSONNEL
388-4642

DOUBLE BONUS DAY SPECIALS!
Downtown BONUS DAY
Friday and Saturday!

FALL PANTS
Polyester pull-ons, 10-18 ..... 10.99
Flyfront Pant of Punto de Roma Knit, 8-16 ..... 12.99
SHIRTS
Plains and printed 8-18 ..... 9.99
PANT SUITS
New for fall, 8-18.
30% to 40% off
FALL SEPARATES
Jackets, pants, vests, skirts.
30% to 40% off
RJ fashions
725 YATES ST.
384-3525

SALE
INFANTS' and TODDLERS' WEAR
- TERRY SLEEPERS 3.25
- OVERALL SETS from 5.95
- BLANKET SLEEPERS 4.98
- CRAWLERS ..... from 2.95
- DRESSES ..... from 4.95
- BOYS' PANT SETS from 5.95

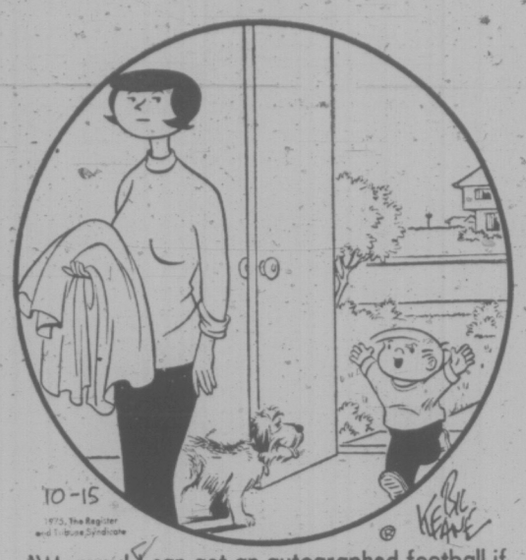
MANY MORE BARGAINS
Babyland
2204 Oak Bay Ave.
ENTER THE "CLOTHES FOR A YEAR" DRAW
CHOOSE $10.00's WORTH OF CLOTHES FREE
EACH MONTH FOR ONE YEAR FOR YOUR INFANT
or toddler if his or her name is drawn
ENTRIES CLOSE NOON SATURDAY NOVEMBER 15
DRAWING 3:00 P.M. SAME DAY. NO PURCHASE NEEDED

two for one wallcovering SALE!
OCT. 15th to NOV. 1st
100's of discontinued patterns in
• Ready Pasted • Dry Strippable • Washable
Here is your opportunity to give your kitchen, bathroom, bedroom, living room — any room in your home a luxurious new look with quality wallcoverings at one half the normal cost during our large clearance of discontinued Sunvinyl and Velvelure patterns.
Choose from:
• FLORALS
• STRIPES
• GEOMETRICS
• TRADITIONALS
OTHER WALLCOVERINGS AT SPECIAL CLEAR OUT PRICES!
SUNWORTHY flocks and vinyls
1,000's of rolls on sale at two single rolls for the regular price of one . . . shop early for best selection!
CHARGEX
GENERAL PAINT & WALLCOVERINGS
830 PANDORA AVE. 385-4455

LEATHER?
Looks just like it . . .
Feels just like it . . .
exclusively ours in sizes 38 to 44
Soft, supple, luxurious . . . it's poly-vinyl chloride and it absolutely looks and feels like the real thing. Expertly crafted with outstanding details, these pant-coats look like leather, but are priced much, much lower. Practical too, washable vinyl, cotton backed with nylon lining.
LEFT: quilted lining (poly-propylene) for extra warmth. Brown, navy, red.
Sizes to fit 38 to 44 $39.88
RIGHT: yoke in back. Navy, beige, tan
Sizes 40 to 44 $39.98

Quilted Lining
Pennington's
Where fashion has NO size limit
Hillside SHOPPING CENTRE 595-2521

FAMILY CIRCLE



"Mommy! I can get an autographed football if we just go down to DG Home Center and buy a color TV!"

DENNIS THE MENACE



"HE'S KINDA TIRED...ACCORDIN' TO ALL THE NEIGHBORS, HE HAD A *BIG* NIGHT."

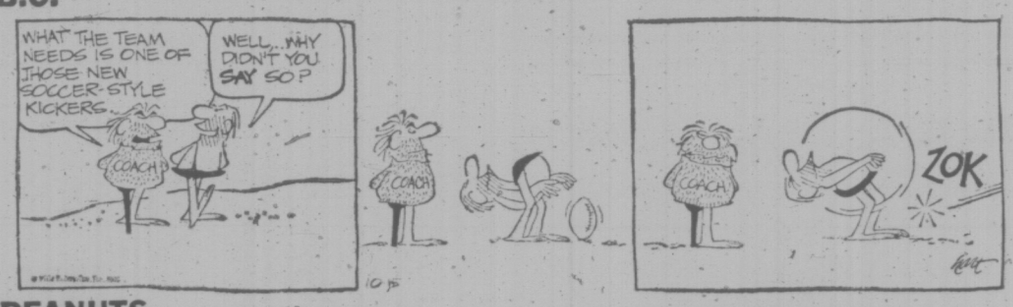
KISSES



HAGAR



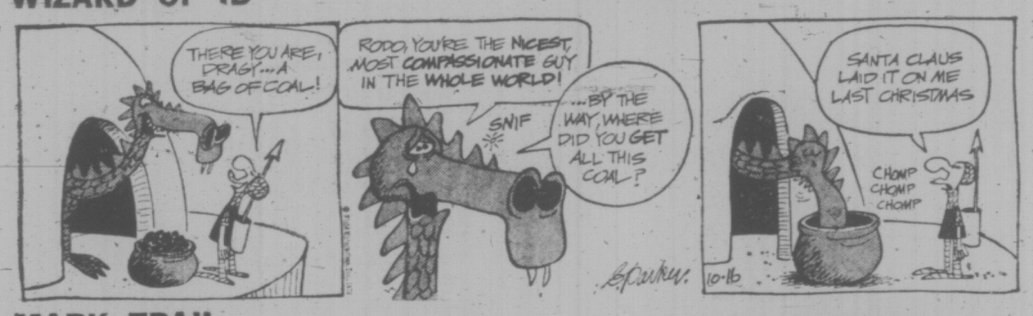
B.C.



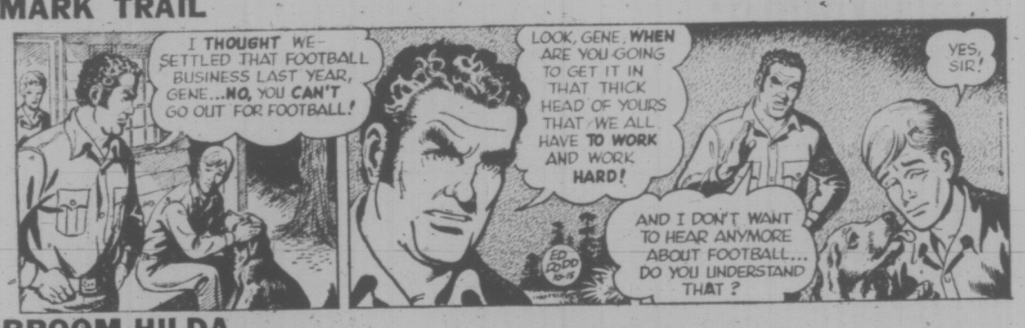
PEANUTS



WIZARD OF ID



MARK TRAIL



BROOM-HILDA



APARTMENT 3-G



NANCY



MISS PEACH



The Bridge Expert

By FRED KARPIN

In the great majority of deals that are played in a trump suit, declarer, as soon as he obtains the lead, makes haste to gather in the defenders' trumps. But there are certain types of deals where it is rather apparent that the immediate playing of trumps is wrong. Today's deal falls into this latter category. It came up during the 1975 Summer National Championships held in Miami Beach this past August.

Neither side vulnerable. South deals.

	NORTH ♠ K Q 5 3 ♥ 8 4 ♦ 9 5 ♣ K Q 8 3 2	
WEST ♠ A 6 2 ♥ 6 3 2 ♦ K Q J 6 ♣ 9 7 4		EAST ♠ 8 ♥ 10 5 ♦ 10 8 4 3 2 ♣ A J 10 6 5
	SOUTH ♠ J 10 9 7 4 ♥ A K Q J 9 7 ♦ A 7 ♣ -	

The bidding:

South	West	North	East
1 ♥	Pass	2 ♠	Pass
2 ♠	Pass	4 ♠	Pass
6 ♠	Pass	Pass	Pass

Opening lead: King of ♦.

Technically speaking, North's raise to four spades was an overbid. Having responded with two clubs initially, he guaranteed a minimum of ten points for his two-over-one response in a new suit. A raise to just three spades would have done full justice to his hand.

After West's opening diamond lead had been captured by South's ace, it was rather obvious that the playing of trumps had to be deferred, for if they were played, declarer would lose a trump and a diamond trick. Declarer, of course, was faced with the immediate problem of disposing of his diamond loser before touching the trump suit. He gave it a bit of thought — and came up with the winning solution.

He cashed the ace and king of hearts, after which he ruffed a low heart with dummy's king of spades. Then came the king of clubs, which East covered with the ace. South, quite naturally, ruffed the ace. Another low heart was now led and ruffed with the board's queen of trumps. On the high queen of clubs South discarded his seven of diamonds.

Now, at long last, a trump was led, South's jack being taken by West's ace. West came back with a diamond, which South ruffed. His jack and ten of trumps were then cashed, picking up West's two remaining pieces. With nothing but heart winners remaining in his hand, South now claimed his contract.

Admittedly, when South played his ace and king of hearts at tricks two and three, there was the risk that the second heart lead might have been trumped. But any alternative line of play — like playing trumps — would have led to certain defeat.

CRYPTIC CROSSWORD

ANSWERS TO WEDNESDAY'S PUZZLE

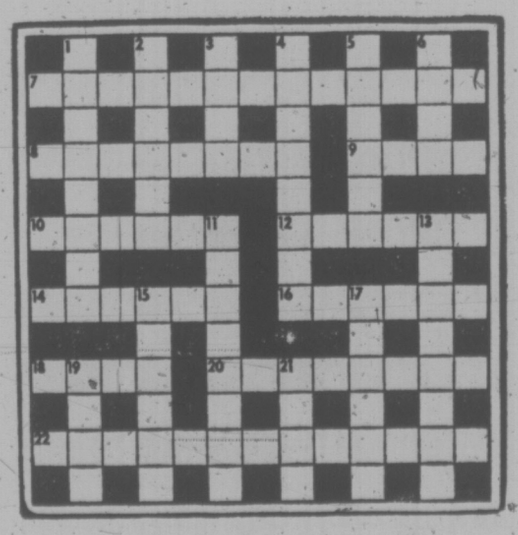
ACROSS
1 Peer
8 Even number
9 Prompter
10 Alum
12 Scarce
14 Scraps
15 Evicts
17 Endure
18 Trio
19 Verbally
21 Light green
22 Test

DOWN
2 Extra cover
3 Ream
4 Settle
5 Snares
6 Impaired
7 Tram
11 Upper class
13 Reclothe
16 Savage
17 Earner
18 Till
20 Aunt

CLUES

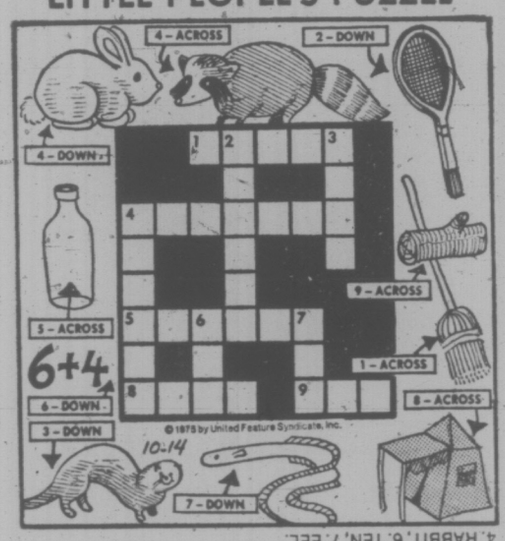
ACROSS
7 At least ten shapes as seen by a drunken man? (6, 7)
8 It puts one above earthly things (8)
9 Lied about not working (4)
10 The captain's game? (6)
12 Equipment expressing the in-patient's hope? (6)
14 Interfere with decoration, say (6)
16 Those who wear them can hardly be accused of loose living! (6)
18 1000 intend to cripple (4)
20 Worship of images adroitly made (8)
22 Retirement job? (9, 4)

DOWN
1 The opposite of talk (8)
2 Directors on the ship (6)
3 Fairy in perilous position (4)
4 A pointer to the way to write one's name on letters? (8)
5 Quit an odd state (6)
6 Rightly where water comes from (4)
11 With which to look at a spectacle (8)
13 It is obviously not boring for the investor (8)
15 Authority to kill graduate? (6)
17 Seizes pithead in the lawn? (6)
19 Eager to help about five (4)
21 Has three points below nothing (4)



SOLUTION FRIDAY

LITTLE PEOPLE'S PUZZLE



ANSWERS: Across—1. BROOM, 4. RACCOON, 5. BOTTLE, 8. TENT, 9. LOG. Down—2. RACKET, 3. MINK, 4. RABBIT, 6. TEN, 7. EEL.

YOUR HOROSCOPE

By SYDNEY OMARR

Astrological Forecast for Friday, Oct. 17

ARIES (March 21-April 19): What you seek is probably hidden in an "obvious place". Answers to questions are available. Key is to know when to ask. Attend meeting called by "organization representative." Gemini, Virgo persons figure prominently. Take notes.

TAURUS (April 20-May 20): One who "wines and dines" you might have unseen motive. Be mature enough to know that you get nothing for nothing. Candy or flowers could arrive to commemorate an anniversary. Remember recent resolutions, including those affecting diet and general health.

GEMINI (May 21-June 20): If you expect perfection at the top, you could be in for rude awakening. If you search for absolutes, you could wind up on dead-end street. Key now is to do your best, to aim toward goal without expecting authority figures to be without flaw.

CANCER (June 21-July 22): If you attempt to reform people, you could be asking for trouble. One who is impractical may not be ready for change. Present alternatives without being "bossy." Long-range project requires more organization. You'll see!

LEO (July 23-Aug. 22): Know when to "let go." Realize when transaction—or relationship has reached conclusion. Money, as it affects you through partner, mate, could be spotlighted. Reject the superficial. Remove layers of pretense.

VIRGO (Aug.23-Sept. 22): You draw to you independent, inventive people. Know it and plan accordingly. Means don't attempt to force your views. Leo, Aquarius could be involved. Emphasis on getting to heart of matters, finding out where you stand, where you are going and who's paying the freight.

LIBRA (Sept. 23-Oct. 22): Pace slows. You get chance for second emotional wind. Take advantage of respite—prepare, consolidate. Deal with Cancer, Capricorn individuals. Keep appointments, especially those involved with your well being. That "digestive problem" may not be serious but should not be ignored.

SCORPIO (Oct. 23-Nov. 21): Accent on creativity, willingness to stand up for personal principles. Member of opposite sex pays meaningful compliment. Be appreciative, but don't start kicking toe in sand. Expand horizons; be versatile and display sense of humor.

SAGITTARIUS (Nov. 22-Dec. 21): Direct confrontation is featured. Key is frankness, awareness of basic factors. If you do your "homework" there are rewards. Build on solid structure. Eschew the flimsy, the make-believe, the second-hand and the cut-rate. Adhere to quality.

CAPRICORN (Dec. 22-Jan. 19): Movement, messages and visitors are featured. Gemini, Virgo could figure prominently. Highlight flexibility. Show that you are capable of putting ideas into action. Use available material. Be analytical enough to discover reasons and to reject superficial explanations.

AQUARIUS (Jan. 20-Feb. 18): You learn truth about costs, so-called bargains, home improvements. Taurus, Libra individuals figure in picture. Be diplomatic. You are going to have requests fulfilled. Don't upset emotional apple-cart.

PISCES (Feb. 19-March 20): Cycle is such that you will know when you walk into room. Your efforts pay dividends. You get at truth and you will know what to do about it. You receive credit for effort you almost had forgotten.

IF TODAY IS YOUR BIRTHDAY you are intense, creative, dynamic, can be ruthless, passionate and willing to fight when the cause is right. Capricorn, Cancer persons play key roles in your life. Major domestic adjustment occurs in November. You are embarking on cycle of change, creativity and travel. Restrictions are about to be lifted.

FUN WITH FIGURES

By J. A. H. HUNTER

Fred fumbled in his pockets. "I don't have my little book," he said. "But that's an easy number to remember."

"Sure," agreed Andy. "If you add it to the sum of its two digits you get just three times the product of its digits."

So now you know!

(Answer tomorrow)

Yesterday's answer: SPILL was 10299.

Grant Awarded

VANCOUVER (CP) — Sol Kort, Director of Humanities and Sciences programs at the university of British Columbia Centre for Continuing Education has been awarded a $5,000 travel study grant through the explorations program of the Canada Council. The grant will enable Kort to visit new learning centres abroad.

Sax Player Comes Back

Saxophonist Frazer MacPherson returns to Victoria Sunday 24 years after his first playing job in this city at the Empress Hotel.

Since then he has played with such notables as Ella Fitzgerald, Tony Bennett and Lena Horn.

As well as leading the house band at the Cave in Vancouver for 20 years, he has worked extensively with the CBC radio and TV. He has recently played on the Irish Rovers, Rolf Harris and Tommy Common's shows.

On Sunday he will be performing with his trio at Harpo's Cabaret, 15 Bastion Square.

The trio includes bassist Wyatt Ruther, a New York musician who has played with Dave Brubeck for two years and with Errol Garner, Count Basie, Buddy Rich and Duke Ellington. He now lives in Vancouver.

Guitarist is Oliver Gagnon, a graduate of the Berkeley School of Music in Boston who has worked extensively with the CBC and is a featured player with Pacific Salt.

Victoria Jazz Society members receive a special discount on the admission charge of $4. The cover charge includes dinner and full facilities are available. Doors open at 6:30 p.m.

Victoria's ENTERTAINMENT GUIDE

BUTCHART GARDENS. AUTUMN! Just about the most beautiful, most colourful time of the year in these famous gardens. Should it shower, don't worry, there's free use of umbrellas for everybody. Usually warmer out here, too! Open every day 9 a.m. to 5:00 p.m. Plan now for one of your happiest outings!

BUTCHART GARDENS, KNOWN THROUGHOUT THE WORLD FOR THEIR INCREDIBLE BEAUTY . . . EVER CHANGING, ALWAYS LOVELY! Skilful planning, dedicated gardeners pooling their ideas and knowledge, keep them that way week after week, season after season. Developed from an old abandoned limestone quarry over half a century ago, they have grown to become one of the world's most unusual, written about, talked about, admired attractions.

BUTCHART GARDENS. Snack & Coffee Bar open daily.

FRIENDS ARRIVING? Take them to see these lovely gardens. One of the nicest and most appreciated ways to entertain.

THE OLD FORGE—including "The Coal Bin," "Boiler Room," "The Blacksmith Shop," "The Birmingham Bicycle Shop" and more. Dancing 6 nights a week to the fabulous sounds of the Brothers Forbes and Friends in one of Canada's largest and most luxurious night clubs. Strathcona Hotel, 919 Douglas St. 383-7137

THE BACCHANALIA — Victoria's No. 1 Rock 'N Roll Club. 905 Esquimalt Rd. 388-6684



"THE TALLY-HO" FAMILY SMORGASBORD
FRIDAY 5:30-8:30

Our Terrace Buffet offers a variety of hot and cold dishes, crisp fresh salads and refreshing desserts — homemade favorites for everyone in the family! Special Children's Price — 12 Years and Under. Adults $6.50.

FRIDAY NIGHT FEATURE
BARON of BEEF

SPECIAL
COMPLETE DINNERS
5:00-9:00 P.M.

LUNCHEON SALAD BAR 12-2:00
TERRACE DINING LOUNGE
Tally Ho — Travelodge
3020 Douglas Res. 386-6141

DAILY ON CJVI/900
The Johnny CASH Story
Railroads are Forever
2 P.M. to 3 P.M.
SPONSORED BY:
THE TRADERS FURNITURE
Miss Faith Millinery & Fashions
Neil Clarke's Esso Servicentre
BUTLER BROS. BUILDING SUPPLY



the Duke's
THURSDAY — LADIES' NIGHT
STEAK and LOBSTER or CRAB LEGS
5.50 for Ladies
Piano and Organ Entertainment
Featuring "Judith"
4558 CORDOVA BAY RD.,
EVENING RESERVATIONS, PLEASE, 658-8922

The Big Cabaret
Featuring NORM WATSON'S "WOODSHED"
Fridays Saturdays
Dining 7-9
Dancing 9-2
2915 DOUGLAS ST. INGRAHAM HOTEL 385-6731

HARPO'S CABARET
NOW APPEARING
"STONEBOLT"
DOORS 9 P.M.
385-5333
15 BASTION SQUARE

VICTORIA CHINATOWN LIONS CLUB
PRESENTS
20th LANTERN FESTIVAL
SATURDAY — OCTOBER 18th
CENTRAL JUNIOR HIGH SCHOOL
1280 Fort Street
Official Opening 1:00 P.M.
Festival Hours: 1:00 to 10:00 P.M.
PAGEANT "MYSTERIES of the ORIENT"
CHINESE MAGICIAN, FOLK DANCES
CELESTIAL LION DANCE
On Stage 3 P.M. and 8 P.M.
$625 IN MERCHANDISE DOOR PRIZES!
BAZAAR — CHOW MEIN — GAMES
FORTUNE TELLING
ADMISSION $1.00, Proceeds to Lions Charities.



EUROPE'S BIGGEST SENSATION-THE EROTIC CIRCUS IS HERE!
"Warning—Nudity and completely uncensored with sex." R. W. McDonald, B.C. Director
LOVE SCHOOL AT 7 & 9:45
HOTTEST SHOW AT 8:20
FOX CINEMA

FAMOUS PLAYERS THEATRES
CINEMA SHOWCASE



GENERAL
Walt Disney Productions' The APPLE DUMPLING GANG
TECHNICOLOR
WEEKDAYS AT 7:15 and 9:20
ROYAL 805 Broughton 383-9711
CARTOON-A-ROONIES



WOODY DIANE ALLEN KEATON
"LOVE and DEATH"
WEEKDAYS AT: 7:25, 9:25
ENDS THURS.
CORONET 836 Yates 383-5464
MATURE ENTERTAINMENT



Paramount Pictures presents
JOE DON BAKER
CONNY VAN DYKE
FRAMED
CAPITAL
WEEKDAYS AT: 7:00 and 9:05
ENDS THURS.
CAPITOL 805 Yates 384-6811
ADDED SHOW "MANDINGO"
TILLICUM DRIVE-IN Blanshard at Tillicum 382-7121
GATES 7:30 SHOW 7:45

Warnings — Framed — frequent violence and brutality Mandingo—Sex and brutality — R. W. McDonald, B.C. Director

---

The Royal Oak INN



Come and Hear "BRANDY"
the Thatch CABARET
FRI. SAT.
4680 ELK LAKE DRIVE 658-5231

MONDAY through THURSDAY
FOGHORN
goes "DISCO"
Dance to Records on the Jutebox!!
FRIDAY and SATURDAY
Dance to the Music of the
"NEW FRIENDS"
The James Bay Inn
270 Government St.



OPEN FOR LUNCH
MON.-FRI. 11:30-2:00
DINING
MON.-SAT. 5:00-11:00
GEORGE'S PIANO ROOM
MON.-SAT. 5:00-1:00
with RICHARD DOLLARHIDE
Pianist and Vocalist From 7-12:30
GEORGE'S BAVARIAN DINING LOUNGE
1020 JOHNSON or 1021 PANDORA
383-7121



Little Denmark Restaurant
FRIDAY & SATURDAY MENU:
From 6:30 p.m.
SMOKED SALMON EN ASPIC
CREAM OF MUSHROOM SOUP
CHEF'S SALAD
ROAST PORK LOIN
With Stuffed Apple
PARFAIT AUX ALMANDES
CAFE
9.95
A La Carte Menu Also Available
Reservations Required
31 BASTION SQUARE 385-8833

STARTS TONIGHT—1 WEEK ONLY
STREISAND & CAAN
Funny Lady
How Lucky Can You Get!



Warning: Some Swearing —B.C. Dir.
Fanny Brice ..... BARBRA STREISAND
Billy Rose ..... JAMES CAAN
Nick Arnstein ..... OMAR SHARIF
Bobby ..... RODDY McDOWALL
OAK BAY 2184 OAK BAY AVE 598-2213
DOORS OPEN 6:30—Mature.
FEATURE 6:45 and 9:05
Closed Sunday.
Adults $2.50 Students $2.00
G. Age $1.00 Children $1.00

STARTS TOMORROW

IS IT FUNNIER THAN "BLAZING SADDLES"? YOU BET YOUR IT IS!

SEE THE MOST RIDICULOUS CAST OF CHARACTERS EVER ASSEMBLED.

YOU'LL HOWL AT THE ANTICS OF:
"USCHI BAZZOOM"
"HARRY THE SEX MANIAC"
"OMAR, WORLD'S GREATEST LOVER"
"DO IT AGAIN MATILDA"
"MORRIS, THE PUSHY PEDDLER"
"SCOTTY THE SHEEPHERDER"
"SUSIE SUPER FAN"
"THE SWANEE RIVER KID"
...AND EIGHTY MORE CRAZIES WHO WILL KEEP YOU IN STITCHES FROM BEGINNING TO END!



Warning: Crude sex comedy.
Nightly at 7:00 and 9:00

in Nootka Court
382-5922 · Douglas & Humboldt
TOWNE Cinema

Ends Today!
Return Of The Pink Panther
7:00 and 9:00

ITALIAN NIGHTS at Smitty's
THIS THURS., FRI., SAT., OCT. 16, 17, 18



IN VICTORIA (Bastion Square location) and DUNCAN



Salad and dessert bar included.

SPAGHETTI AND MEAT SAUCE
For One 2.75
For Two 5.00
SPAGHETTI AND MUSHROOM SAUCE
For One 2.90
For Two 5.25
SPAGHETTI AND MEAT BALLS
For One 3.10
For Two 5.75
SCALOPPINI—DELICIOUS!
Breaded Veal Cutlets served with homemade noodles topped with a spicy tomato sauce, choice of soup or salad, garlic bread, coffee and dessert.
For One 4.25
For Two 7.75
CHICKEN AND SPAGHETTI COMBO
For One 3.75
For Two 7.00

SUNDAY ONLY
Don't forget all the buttermilk pancakes you can eat for 1.55 or 85c for children. Bastion Sq. Location only.

"SMORGASBORD IN VICTORIA (Bastion Square) and DUNCAN (Trans-Canada Highway)
2.75 Per Person 11:30 - 1:30 Mon. to Fri.

IN DUNCAN: Trans-Canada Hi-Way
IN VICTORIA: 1150 Government St. In Bastion Square
383-6121
Smitty's

WORLD Adventure Tours
PRESENTS
SICILY
TRAVELTIME FILM
IN GORGEOUS COLOUR
Narrated in person by
ROBERT DAVIS
Scalfani's Puppets, The Greek Theatre of Suracuse Bellini Orchestra, Ascend Mount Etna, Eat Boiled Octopus, and enjoy the Catania Folklore Dancers.
McPHERSON PLAYHOUSE
Mon., October 20
2 Shows: 6:00-8:30 P.M.
Res. $3.50, $3.00, $2.50
McPherson Box Office or Victoria Ticket Centre at Eaton's (charge them).



For Your Pleasure...
JOHN WAYNE
KATHARINE HEPBURN
ROOSTER COGBURN
(...and the Lady)
Written by MARTIN JULIEN • Suggested by the character "Rooster Cogburn" from the novel TRUE GRIT by CHARLES PORTIS • Directed by STUART MILLAR • Music by LAURENCE ROSENTHAL Associate Producer PAUL NATHAN • Produced by HAL B. WALLIS
HAIDA 900 YATES STREET 383-6278
GENERAL
MATINEES FRI., SAT., SUN. 1:30, 3:20, 5:15, 7:20, 9:25
MON. THRU THURS. 7:00, 9:10



CHARLES BRONSON
JAMES COBURN
COLUMBIA PICTURES PRESENTS
A LAWRENCE GORDON Production
HARD TIMES
Co-starring
JILL IRELAND · STROTHER MARTIN
ODEON 2 780 YATES STREET 383-0513
MATURE: Frequent violent scenes (B.C. Director)
SHOWTIMES: 1:30, 3:05, 5:00, 7:10, 9:10

'THE OTHER SIDE OF THE MOUNTAIN'
GENERAL SHOWTIMES 7:10, 9:15
COUNTING HOUSE CINEMA 1 BROAD AT BROUGHTON 383-3434

JAWS
MATURE ENDS THURS.
Warning: Some frightening and gory scenes. B.C. Dir.
COUNTING HOUSE CINEMA 2
SHOWTIMES 7:00, 9:15



THE OUTER SPACE CONNECTION G
GENERAL
MATINEES FRI., SAT., SUN. ONLY
1:30, 3:10, 5:00
NIGHTLY AT 7:00, 9:00
ODEON 1 780 YATES STREET 383-0513

Victorian Wows Regina

Victorian Timothy Vernon's debut as conductor of the Regina Symphony this month was hailed by critic Andrew Kozma in the Leader-Post as "a total victory."

Vernon was appointed music director and conductor at Regina last spring following auditions of several well-known applicants.

Guest artist for the first concert was Canadian soprano Anna Chornodolska who will also be appearing with Victoria Symphony in February.

There was a capacity attendance for the season's first concert and the mood of expectation at the outset had grown into one of intense enthusiasm by the end of the evening, according to press reports.

"He (Vernon) won the hearts of the audience at the very first minute of his appearance," says Kozma. "His baton technique was expedient and impressive, powerful without being showy.

"At all times he was fully in charge of the orchestra which had one of its best nights ever."

The program was in part a tribute to Vienna where Vernon spent several years as a star pupil of the great Hans Swarowsky. The rest consisted principally of operatic arias and overtures, the latter including Beethoven's Egmont, Rossini's L'Italiana in Algeria and Strauss' Fledermaus.

Concerning the Saskatchewan Centre of the Arts, home of the Regina Symphony, Vernon said in an interview: "The centre is absolutely of international standard. The acoustics are second to none . . . they are on the same level with those of the Golden Hall at the Musikverein in Vienna, the home of the Vienna Philharmonic."

With regard to the orchestra, Vernon is quoted as saying, "Its potential is overwhelming. It's just on the brink of snowballing . . . I'm thrilled at the thought of being instrumental in its growth."

Although frequently referred to as Vancouver-born, Vernon's development and his musical education until he went to Vienna, was all acquired in Victoria. His first conducting tuition was taken with former Victoria Symphony conductor Otto-Werner Mueller who is now principal conductor at Yale University.



IT'S OFF TO JAIL for the greedy widow in one of the biblical parables presented in mime and song in the musical Godspell being performed nightly through Saturday at McPherson Playhouse. In the Bastion cast, left to right, Stephen Witkin, Gloria Sauve and Stan Lesk. Above, Dorothy Poste. Curtain time is 8 p.m.

COMING UP
in local entertainment

DAVID WATMOUGH presents monodramas — an original and unique art form, Open Space, 510 Fort. Different programs tonight, Friday and Saturday at 8 p.m. Admission at door.

BASTION THEATRE presents Godspell, directed b John Heath. Final performances tonight, Friday and Saturday. Curtain at 8 p.m.

VICTORIA CONSERVATORY OF MUSIC presents Ian McConkey, guitar, a faculty recital, Craigdarroch Castle, Friday at 8 p.m. Music by Frescobaldi, Bach, John Dowland, Villa-Lobas; also improvisations by the artist. No admission charge but donations accepted for scholarship-bursary fund.

BASTION CHILDREN'S THEATRE presents The Three Little Pigs, Saturday at 1 p.m. and 3 p.m. Open Space, 510 Fort. Repeats Oct. 25 and Nov. 1 and 8. Ticket information at 386-8301.

LHAMO FOLK OPERA OF TIBET. Ancient traditional presentation seen in Western World for first time. Sunday at 6 p.m. and 8:45 p.m., McPherson Playhouse.

VICTORIA SYMPHONY ORCHESTRA, Royal Theatre, Sunday at 2:30 p.m., Monday 8:30 p.m. Laszlo Gati, conductor. Guest artist, Victor Tretyakov, Russian virtuoso violinist.

HARPO'S CABARET in conjunction with Victoria Jazz Society presents Frazer MacPherson Trio, Sunday, 15 Bastion Square. Cover charge includes dinner. Doors open at 6:30 p.m.

JAZZSPACE at Open Space present Temprance 7, third in a series of jazz coffee houses. Tuesday at 8 p.m. A versatile Dixie group playing music from the 20s to the 40s.

UNIVERSITY OF VICTORIA THEATRE DEPARTMENT presents Moonchildren by Michael Weller, Phoenix Theatre, Friday, Oct. 24, through Saturday, Nov. 1, 8 p.m. Mature entertainment unsuitable for schoolagers. Ticket information, Phoenix box office, 477-4821, 10 a.m. to 3 p.m. daily.

GREATER VICTORIA ART GALLERY presents mime artist Gerardo Avila of Mexico City in a solo performance at the gallery, 1040 Moss, Friday, Oct. 24, 8 p.m.

ARS NOVA ENSEMBLE in recital at Greater Victoria Art Gallery, Sunday, Oct. 26, 4 p.m.

Thrill to the vocal fireworks of Rossini's bel canto masterpiece . . .

"Semiramide"

in Italian

First performance in Canada! Hear a spectacular opera cast — see lavish sets and costumes designed for the Queen of Babylonia!

VANCOUVER SYMPHONY ORCHESTRA
QUEEN ELIZABETH THEATRE
Conducted by RICHARD BONYNGE
Directed by NORMAN AYERTON

OCTOBER 23, 25, 29, NOVEMBER 1

PRICES: $3.50 to $14.00

Tickets at Vancouver Ticket Centre — 630 Hamilton Street —683-3255, and all its outlets in all Eaton's Stores. You can charge your tickets to your Eaton's account.

VOA VANCOUVER OPERA ASSOCIATION

GUYS 'n- GALS
SKATING PARTY
IT'S GREAT!
TOMORROW
8:15 P.M.
• Door Prizes
• Transistor Radios
• Good Music
• Tickets to Reo Speedwagon
'GET IT ON'
at
VICTORIA MEMORIAL ARENA



Stardust Ballroom
SATURDAY ONLY
DINNER SPECIAL
6.50 Per Person
DANCE TO "JETS"
DANCE ON VICTORIA'S ONLY
"MIRROR DANCE FLOOR"
IN THE
peek-A-BOO ROOM
TUES.-SAT.
Featuring "TRIAD"
RESERVATIONS 385-1031
TUES., WED., THURS. No Cover Charge
INQUIRE ABOUT OUR FREE BANQUET ROOMS
STARDUST 1037 VIEW ST. Lots of Free Parking 385-1031

an ISLE of MAN Production



R.E.O SPEEDWAGON



• JOURNEY •
OCTOBER 22 • 8:00 PM
VICTORIA MEMORIAL ARENA
TICKETS: $6 Advance • $7 at the Door
available in Victoria • Victoria Ticket Bureau (at Eatons), Memorial Arena, McPherson Playhouse • in Duncan • Audio Den in Nanaimo • Kelly's Stereo Mart

HUNGRY? ?
10 oz. NEW YORK or
10 oz. TOP SIRLOIN
soup and salad bar
coffee or tea
LOOKS GOOD?
looks BETTER at
5.95
Dominion HOTEL
RESERVATIONS
700 Block Yates 386-4136

Sony Lovers!

Simulated picture



The Sony Remote Control KV-1730R 17-inch Trinitron Color TV

Change channels without leaving the comfort of your bed.
The Sony Bedroom Set

Tired of your channel? Don't get out from under the covers. Just flick the Sony Remote Commander and change channels instantly. You run the whole show — turn the set on and off, adjust volume, change channels (even from VHF to UHF) and your feet never touch the cold floor. The "Sony Bedroom Set" has all the exclusive Sony features — the one-gun Trinitron System, aperture grille, all solid state circuitry, a swivel base and the famous Sony Warranty — two full years — picture tube, all parts, all labour.

See your Sony dealer. You'll fall in love with the Sony KV-1730R. Brilliant Sony viewing in solid comfort with the "Sony Bedroom Set." Suggested retail price . . . $779.95

More lovin' Sonys...

Simulated picture



Simulated picture



The Sony KV-1710 17-inch Trinitron Color TV — the "Love Bug" Sony. Classic design. Thousands of sets sold in Canada alone. All the unique Sony features. Popularly priced at $669.95 (Suggested retail price)

The Sony KV-1722 17-inch Trinitron Color TV — the "Sony With The Small Behind" — slim, trim, fits in anywhere. Wide-angle picture tube. Superb color accuracy. $729.95 (Suggested retail price)

SONY®
Trinitron Color TV
See all the Trinitron models at your Sony Dealer today.
GENERAL DISTRIBUTORS LIMITED Montreal • Ottawa • Toronto • Winnipeg • Calgary • Edmonton • Vancouver



ONE-MAN THEATRE

Nation-wide attention has been accorded monodramatist-playwright David Watmough since he settled in Vancouver in 1960.

His brand of one-man theatre and his mood-filled writings have generated more than 500 performances in the last six years, brought him three Canada Council grants and an ACTRA award nomination on three occasions.

He has published collections of plays and stories and has recorded three of his monodramas for Kanata Records of Toronto under the title, Pictures from a Dying Landscape.

On Thursday, Friday and Saturday at 8 p.m., Watmough will present programs of his monodramas at Open Space. Thursday's and Friday's progams will be entirely different.

Born in England of long Cornish ancestry, Watmough's mono-dramas are mainly set in Cornwall and delivered in a distinct Celtic lilt.

For the past 15 years, he has been a regular contributor to CBC radio and TV where several of his monodramas were first aired.

Music Teaching Workshop Slated Saturday, Sunday

A piano pedagogy workshop will be sponsored by the Victoria branch of the B.C. Registered Music Teachers' association, Friday, Saturday and Sunday at St. Matthias Church Hall, Richmond and Richardson.

Instructor will be Willard Schultz, associate professor of music and co-ordinator of piano at the University of Calgary.

Recently returned from a six-month sabbatical in New York, London and Germany, Schultz spent much time observing many different kinds of teaching in schools, universities and private studios.

The workshop will open with an examination of the psychology of teaching at all levels, Friday from 7 p.m. to 10 p.m. Student repertoire and a performing class will occupy Saturday from 1 p.m. to 4 p.m., and discussion, performance and the teaching of selected 20th century compositions will take place from 7 p.m. to 10 p.m.

Sunday afternoon, starting at 1 p.m., will be devoted to the teachers' repertoire and performing class. Only teachers may attend this session.

Further information regarding registration may be obtained from Jean Ethridge at 383-3364.

Concert At Oak Bay

First of this season's in-school concerts by Victoria Symphony Orchestra took place today at Oak Bay Senior Secondary.

Maestro Laszlo Gati conducted two separate concerts — at 1 p.m. and 2:15 p.m. Impact of live symphony music played in the school environment has been considerable in past seasons and performances have won high praise from principlas, staff and students.

The free concerts are made available through the financial support of the Leon and Thea Koerner Foundation and Xerox of Canada Ltd.



CAPITAL SUPER FOOD

50 WEST BURNSIDE — OPEN DAILY 9-9

5124 CORDOVA BAY RD. Cordova Bay Plaza

Mon., Tues Wed., Sat. 9-6 Thurs., Fri. 9-9 Sun. 11-6

We Reserve the Right to Limit Quantities

Prices Effective Oct. 16, 17, 18

CANADA GRADE A BEEF CHUCK BLADE & ROUND BONE ROAST 89¢ LB.

BONELESS CHUCK ROAST lb. 1.09

CANADA GRADE A CROSS RIB ROAST 1.19 lb.



Fresh Daily! GROUND BEEF 79¢ lb.

IMPERIAL Margarine 3 lb. pack 1.69

NESCAFE Instant Coffee 10-oz. 2.17



AYLMER CREAM STYLE OR WHOLE KERNEL CORN 3 for 99¢ mix 'n' match

COLONIAL Chocolate Chip COOKIES 2 lb. pkg. 1.59



NESTLES Hot Chocolate 2 lb. tin 1.69

JOLLY MILLER Orange Flavor CRYSTALS 4 3¼-oz. pkgs. 79¢



LOCAL Cauliflower 39¢ ea.

FANCY RED Delicious Apples 5 lbs. 1.00

FRESH Mushrooms 89¢ lb.

Woolco

FINE TIMING!

RELIABLE ELECTRONIC MICRO-COMPUTER WATCHES

YOUR CHOICE 99.95 EACH

Prices in effect 'til Oct. 18

ALWAYS WELCOME... CHARGEX



Five Function: hour — minutes — seconds — date and AM/PM

Men's 'Unitrex' Quartz Watch With Light Emitting Dial

Turn on to one of the most exciting innovations in precision timing — **with the push of a button.** A button that helps — whether you spend your time in a dimly lit hideaway or are just tired of squinting as you chase down the second hand. A watch designed to read-out only what you want to know, the precise time. Be it hour, minute, seconds, month or date, you'll know at a glance. In White or Gold coloured case with matching bracelet.

Unisex Quartz Watch In Light Of The Time

A new standard in quality, precision and styling — The L.E.D. Quartz watch. A touch of the button triggers the digital readout function illuminating hour, minutes, seconds, date and AM/PM. All in a simple, yet elegant face set into a Gold coloured case with a comfortable strap made of a soft brushed fabric.

Woolco DEPARTMENT STORES A DIVISION OF F. W. WOOLWORTH CO. LTD.

Town and Country Shopping Centre Douglas Street and Saanich

PERSONAL SHOPPING ONLY, PLEASE!

Store Hours: Monday to Saturday 10 a.m. to 10 p.m.

BUY WITH CONFIDENCE SATISFACTION GUARANTEED REPLACEMENT OR YOUR MONEY REFUNDED

At 108, David Still Believes In Love

people

TORONTO — **David Trumble,** 108, has lived under the governments of all of Canada's 15 prime ministers and says he expects to be around for quite a while yet.

"I'm going to live to be 130, and when I die all of me will go up," he says. "I'll be wearing my cap and carrying the cane my grandfather from Ireland gave me, and he lived to be 104."

I've had four wives and 19 children and after a while it's difficult to keep count of who comes after," he says.

Trumble attributes his long life to his enjoyment of romance and says he is a firm believer that love makes the world go round.

"I only ever spent one day in school in my life," he claims. "Somehow I never found the time."

SAN FRANCISCO — A 56-year-old therapist says he's had intercourse with many female patients to help them get rid of hangups and such treatment is a "coming thing" in marital counselling. **Prof. Ben Finney** of San Jose State University told a disciplinary hearing of the state board of medical examiners that he has treated a dozen women by sex therapy during the past seven years. One woman, he said, was a teacher who paid him $250 a month for three years of treatment, which included intercourse once a week.

SAN FRANCISCO — **Sara Jane Moore's** chief legal counsel says he doubts she is competent to help defend herself against charges of trying to murder **President Ford.** Chief federal public defender **James Hewitt** Wednesday said he talked with Miss Moore for three hours at the metropolitan correctional centre in San Diego. "I have my doubts that she can make the sophisticated decisions necessary in a complex case of this nature," he said.

DETROIT — The son of missing former Teamsters boss **James Hoffa** says he answered his telephone several days after his father's disappearance and heard a man's voice say, "you're next." However, **James P. Hoffa** denied a report in the Detroit News Wednesday which said that he told the FBI he thought the call came from **Charles O'Brien,** the elder Hoffa's self-described foster son.

WREXHAM, Wales — **Gareth Jones** and his second wife, **Lynn,** were happy to be moving into a town council-owned house, until they recently found out their next-door neighbor was Jones' first wife. An exasperated Jones said the situation is embarrassing. "You'd think the council would have more sense," he said.

LOS ANGELES — Movie producer **Hal Wallis** has sued for $1.5 million Wednesday by **Claire Huffaker,** a top writer of Western stories, over the movie Rooster Cogburn. Huffaker contended the just-released movie, a sequel to True Grit, "utilized and embodies the ideas and concepts advanced" by Huffaker in conversations with Wallis. In a superior court suit, the writer said he was not given credit, nor paid, for his ideas.

Xaviera Ouster Nearer

OTTAWA — **Xaviera Hollander,** famed for books about her life as a prostitute, lost a critical round this week in the Supreme Court of Canada in her bid to remain in Canada.

Chief Justice Bora Laskin, reading a brief decision by the full panel of nine judges, said the court was rejecting the "narrow point" raised by Miss Hollander's lawyer, D. K. Laidlaw against a deportation order issued two years ago.

Laidlaw said he now may seek an appeal on compassionate grounds before the immigration appeal board. He did not elaborate on what these grounds may be.

Miss Hollander, a blonde, 32-year-old Dutch citizen, has been living in Toronto since she began court proceedings against the deportation order.

The Things We Pay For . . .

VANCOUVER — A Prince Edward Island man has arrived here, armed with a $2,500 Canada Council grant given him to aid his efforts to sabotage a United Nations conference.

Robin Esmonde-White, 29, says he received the grant for an assignment called Project Shabitage.

"It's a mixture of the words habitat and sabotage," he said.

Habitat is the UN conference on human settlements to be held here next June. He says the aim of his project is to give him a chance to ensure that the major issues facing society are discussed at Habitat.

Esmonde-White says that Habitat is on the wrong track because its planners are assuming that the world will still have adequate energy supplies 25 years from now.

"All the habitat wants to do is present a nice, clean conference to the world," he said.

A sociology graduate from Ottawa's Carleton University, Esmonde-White, says he will attempt to make his presence known "by talking to the people." He plans a series of public lectures starting Nov. 12.

Esmonde-White, whose last job was running a health food and cheese shop in P.E.I., says he considers himself an intellectual for whom the federal funds of the Canada Council are a natural means of support.

"As an intellectual I need time for thinking and reading and the Canada Council is designed for people whose ideas are too different for the regular agencies to handle," he said.

The Project Shabitage grant wasn't Esmonde-White's first. He received a $3,600 grant last year to write a text book on the "future society," but was unable to complete it because of the vastness of the subject.

When asked of Esmonde-White, a Habitat official said: "I've never heard of him."

Esmonde-White declined to have his picture taken for a local newspaper.

"I haven't had a chance yet to get my hair done properly," he said.

DRINKING . . .
If you want to drink and can, that's your business. If you want to stop and can't, that's our business.
ALCOHOLICS ANONYMOUS
1005 View St. — 383-0415



Fats Loses Cue

HOUSTON (UPI) — Willie Mosconi, look out. Minnesota Fats has felt the hard stare and experienced the solemn, methodic shooting of the newcomer.

John Jones stepped to the brown felt pool table and stroked the nine-ball in the corner, 10-ball in the corner, 11-ball one rail to the side, 15-ball down the rail to the corner, 14-ball cut into the corner, 13-ball in the side, 12-ball off the end rail and missed the corner.

Your shot, Fats.

The man who says he's never lost an important money game in his life shook his head in amazement and promptly missed a one-rail shot on the one-ball. The crowd went "ooh."

Jones reached above his head to chalk the cue stick which is taller than he, banked the 12-ball in the corner and neatly left the cue directly behind the eight-ball for an easy dump into the side pocket.

Nine-year-old Jones, 1, the Fats, 0.

"Hey, kid, play me one more so I can get even," Fats called to the young hustler whose chin barely clears the edge of the $10,000 table.

Fats continued to stare with a look of incredulity as Jones almost ran the table again, sinking six straight, including what appeared to be an impossible cross-bank on the four. He missed his seventh shot, but won anyway when Fats scratched on the eight-ball.

"What's the sense of you beating me, no one will believe it anyhow," Fats chided, turning to the crowd. "This kid will be great someday. You know why? Because he acts like he doesn't even care."

Asked what weight stick he favored, the young pool shark said: "It doesn't matter. I can use any weight there is." No other comment.

Woolco

Limited Quantity SALE

Many One-Of-A-Kind
Shop Early For Best Selection

3 DAYS
Prices In Effect 'Til Sat. Oct. 18th Or While Quantities Last

ALWAYS WELCOME...

Wearing Apparel

Coats
Ladies', Teen's and Women's size all weather coats, in a variety of styles and fabrics. Assorted colours to choose from in a broken size range. ..... Each $10

Women's Suede Coat
Features zip in lining, in assorted dark shades. Made in Canada, broken size range. Limited QUANTITY .. Each $40

Ladies' Blouses
Assorted shirt styles to choose from in easy care fabrics. With long sleeves, a wide assorted of colours and prints to choose from. Broken sizes. ..... Each $7

Ladies' Lingerie
Assorted styles in sleepwear to choose from, dorm sets, gowns. Assorted pastel colours in a broken size range. Limited Quantity ..... Each $5

Girls' Jackets
Assorted styles and colours to choose from in limited quantities. Broken sizes 8-14. ..... Each $7

Girls' Coats
Assorted styles, all weather and cloth coats to choose from in assorted colours. Broken sizes range. ..... Each $10

Girls' Dorm Sets
Your choice of 4 different styles in assorted easy care fabrics. Various colours. ..... 2 sets $7

Boys' Co-ordinates
100% Polyester co-ordinates, your choice of slims or jackets in assorted shades. Made in Canada. ..... Each $5

Ladies' Bikinis
Assorted styles and colours to choose from in a broken size range. limited quantities. ..... Pair .49

Women's Sweaters
100% Acrylic sweaters with short sleeve styling. Available in navy, peach or mint. Sizes S-M-L. Each $6

Candies—Cookies

Polish Coil
Maple Leaf polish coil, a delicious meat for snacks, lunches or parties. ..... lb. 1.09

Shrimp
Fresh frozen shrimp, a tasty treat for lovers of seafood. Shop early for quantities are limited. ..... lb. 2.99

Cookies
Weston's bulk cookies, assorted creme filled and biscuit cookies available per package. ..... lb. .99

Sausage Rolls
Hot, tasty sausage rools, for the days when you don't feel like cooking lunch or supper. ..... 2 for .39

Lowney Chocolate Bars
20 junior size bars per package, Oh Henry, Raisins, Planters Peanuts, plus many more. ..... Pkg. 1.49

Hallowe'en kisses
Delicious, chewy candy kisses, a popular treat with all the Hallowe'en children. Available in 1½ lb. bags. ..... Each 1.37

White Heather
2 lb. bag of assorted cream filled chocolates, individually wrapped in bright foil. ..... Pkg. 3.89

Kraft Caramels
Your choice of vanilla or chocolate flavoured caramels, a chewy delight with children. ..... lb. .99

Floor Coverings

Area Rugs
Your choice of many assorted colours of area rugs, size 9x12 ..... Each 49.99

Vinyl Runner
27" wide, 40 gauge. Ideal for use in hallways, on stairs, etc ..... 2 lin. ft. .99

Rugs
9x12 Oakridge area rugs, available in colours of red, blue, gold or yellow. ... Each $75

Household Needs

Stemware
Anjou Royale stemware, available in discontinued patterns only. Limited Quantity. ..... Each .99

TV Trays
Your choice of 4 attractive season scenes of the country and the farmyard. Set of 4 ..... Set 28.88

Porcelain Enamel Cookware
7-piece porcelain cookware, choose from patterns of dogwood, Florida, Gingham, or Fantastia. ..... Set 24.99

Patio Broom
Woolco's own patio broom, 16" size. Made of Nylon bristle. Each 4.99

Mugs
Ceramic finish mugs, your choice of many assorted styles and patterns. ..... Each .99

Shelving System
Spacemaker 12 shelf system. Ideal for homes with little space for shelves. ..... Each 37.88

Starter Set
16 piece starter set dinnerware, your choice of several lovely designs. Includes 4 plates, bowls, cups, saucers. ..... Set 13.33

Cannister Set
4 piece set, made of sturdy plastic construction. Available in several decorator colours. Set 3.99

Wastepaper Baskets
Metal garbage cans, your choice of several novelty designs including the Peanuts gang. ..... Each 2.57

Home Entertainment Set
Federal 41 piece set, includes various size glasses, 4 of each. ..... Set 11.99

Jewellery Dept.

Heishi Beads
Choker length Heishi beads, available in 5 different styles. ..... Each 18.95

Digital Watch
Microsonic digital watch with a quartz crystal L.E.D. Available in silver, gold or ladies gold. ..... Each 99.95

Imitation Puka Necklaces
Imitation Puka bead necklaces, available in 15" and 17" lengths. Your choice of various styles. Each $2

Braclet Set
Choose your own Zodiak sign in this bracelet and pendant set. Boxed. ..... Set $3

Sporting Goods

Coleman Stove
Tourist 2 burner stove, lightweight and compact. Uses Coleman fuel. Green in colour. ... Each 25.97

Davos II Sleeping Bag
Duck feather/down filling, 100% Nylon cover, lining 100% Cotton. Approx. finished sizes 28" x78" ..... Each 32.97

Colonial Family Tent
Made in Canada by 'Woods'. Floor size approx. 9'x12'. Made of 100% Cotton, screens from 100% Nylon, floor from 100% Polyethylene. Each 94.97

Ajay Golf Bag
'20th Hole' model, made from durable vinyl construction. With Polyester zippers for easy mobility. ..... Each 28.97

Automotive Supplies

Turtle Wax
Liquid Turtle Wax, available in 18-oz. container. The one with the hard shell finish. ..... Each 1.27

Woolco DEPARTMENT STORES
A DIVISION OF F. W. WOOLWORTH CO. LTD

Town and Country Shopping Centre
Douglas Street and Saanich

Personal Shopping only, please!
Store Hours: Monday to Saturday
10 a.m. to 10 p.m.

BUY WITH CONFIDENCE
SATISFACTION GUARANTEED
REPLACEMENT OR YOUR MONEY REFUNDED

Before The Judge

A Victoria man will spend four months in jail for being impaired while in the care and control of a car and refusing to take a breathalizer test.

Norman Alan Robinson, 33, of 1442 Camosun, was sentenced Wednesday by Judge William Ostler who put him on a year's probation and grounded him for 18 months.

A charge of assaulting a peace officer was withdrawn.

Robinson was arrested July 12 in the parking lot of the Westwind Motor Inn, 741 Goldstream.

Robinson has a record of five drinking and driving convictions.

★ ★ ★

A man who kept four undersized salmon was fined $100 after pleading guilty to contravening provincial fisheries regulations.

Douglas Mchattie, 56, of 1681 Keating Crossroad, had been fishing near Hornby Island.

Judge Harold Alder refused the Crown suggestion of a $10 fine per fish, saying the act was deliberate and showed why commercial fishermen resent sports fishermen who don't help conserve fish.

★ ★ ★

Ernest Falconer, 42, of Victoria, was sentenced to one month consecutive to a sentence he is serving when he pleaded guilty to being unlawfully at large Oct. 14.

Saanich police arrested him after he escaped from Wilkinson Road jail where he was serving a six-month sentence ending Jan. 4, 1976.

The sentence was for theft over $200 and possession of a restricted weapon.

Prosecutor Nick Lang called his record "colorful and lenghty," stretching from 1961 to 1975 and including bigamy, armed robbery, break-in, impaired driving and contributing to juvenile delinquency.

★ ★ ★

Stephen Michael Trim, 17, of 3702 Duke Rd., was remanded for pre-sentence report after changing his plea to guilty for making a threatening phone call.

The youth had called Dunsmuir Junior Secondary, 3341 Painter, and told a staff member: "There's a bomb in your school. You're going to be blown to bits."

Police traced the call after the staff member left the phone off the hook.

Trim will appear again Nov. 5.

★ ★ ★

Ilija Culo, 39, Royal Olympic Hotel, was sentenced to one day and given three months-probation when found guilty of theft under $200.

The trial was carried out with a Croatian-English translator.

Culo was arrested after taking a sweater from The Bay on Sept. 6.

★ ★ ★

Randy Kevin Peter Stauffer, 29, of 2810 Graham, was ordered to stand trial in a higher court charge of break-in and theft following a preliminary hearing before Judge Fred Green.

The incident occurred April 26 at Wellburn's, 1058 Pandora, where Stauffer was arrested at 3 a.m. after allegedly stealing $84.85 of meat and cigarettes.

★ ★ ★

A woman whose lawyer wanted to change her plea to not guilty on a fraud charge received an absolute discharge by Judge Aller.

Milko Prsa, 46, of 811 Hereward, was charged after a Sept. 24 incident at Eaton's when she switched jackets on a record she wanted to buy.

Her lawyer contended she had no intention of defraud, but left the guilty plea when Alder said he would go along with the pre-sentence report's suggestion for a discharge.

★ ★ ★

Nels Arthur Debodt Rosenland, 37, of 1220 Goldstream, was fined $200 and ordered to pay back $17.80 to Western Foods where he stole groceries. He was found guilty.

★ ★ ★

In traffic court, Lewis Laverne Nelson, 44, of 885 Craigflower, was fined $250 for criminally negligent driving.

Fines for impaired driving went to Torben Sorensen, 25, of 2730 Graham, $300; Lillian Joyce Smith, 25 of 932 Stelly's Crossroad, $200; and Ronald Bailey, 47, of 4131 Birtles Ave., $400.

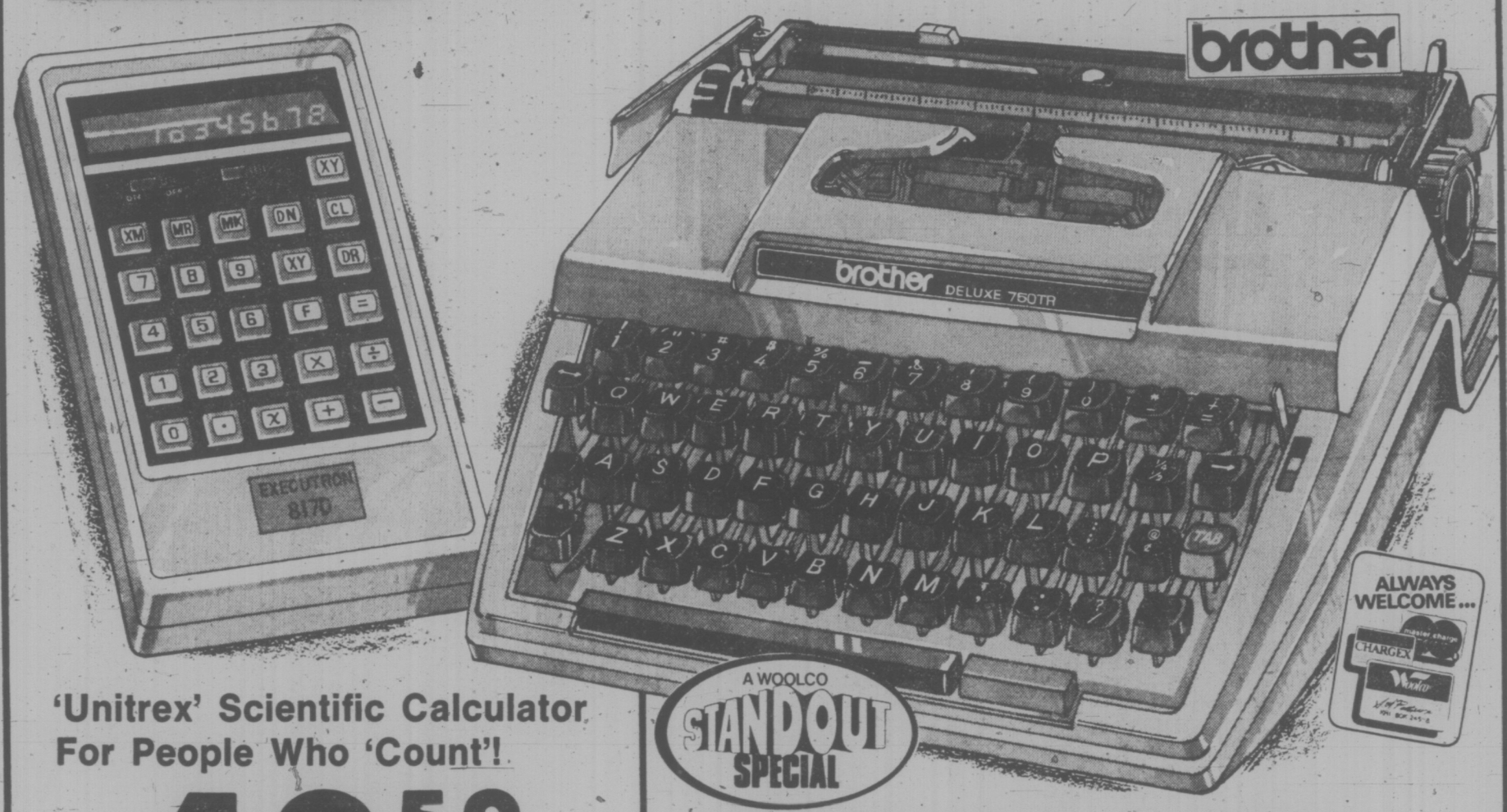
Allan Roy Flynn, 25, of 5155 Beckton, was fined $150 for failing to remain at the scene of an accident.

Arson Suspected

PRINCE GEORGE (CP) — Fire Chief Harold Dornbierer has taken charge of an arson investigation team following Sunday's $500,000 fire at Vanway elementary school. It was the third serious fire in Prince George on successive Sundays. Arson is suspected in two of the fires.

Woolco

Value-Packed Helpmates For Quick and Efficient Performance!



A WOOLCO STANDOUT SPECIAL

'Unitrex' Scientific Calculator For People Who 'Count'!

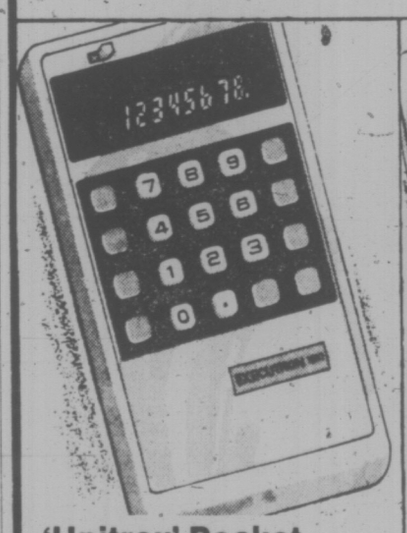
49.59 each

Resolve the most complex of mathematical puzzles on this amazing little machine. From sine, cosine and tangent to square root, squaring, pi and natural logs. Ideal for professionals: from accountants and architects to engineers and surveyors. Features include memory, underflow easy-read 8-digit display. Batteries and case included. AC adaptor optional. No. 817D.

'Brother' Portable Typewriter Holds Value For You In Every Key

There's no need to throw away a fortune on expensive portables when you can get a super-styled model like this for such a low price. Its standard keyboard has "plus" features, such as tab key, basket shift, repeat spacer bar, touch control, ribbon colour control. With cover. 10-year 'Brother' warranty. No. 750TR.

99.87 each



'Unitrex' Pocket

Does chain and mixed calculations. Standard 4 function plus percentage and change sign keys, floating decimal. Auto constant; credit balance; overflow indicators. With case and batteries. No. 830.

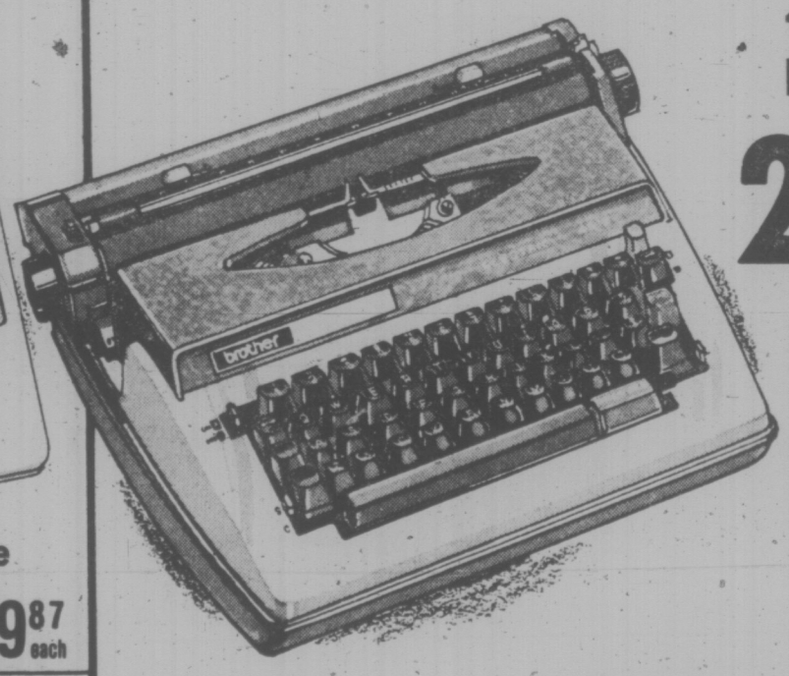
14.99 each



'Unitrex' Portable

Features similar to those of the 'Unitrex' No. 895D. In addition, it has automatic square root, reciprocal and square keys. No. 899D.

29.87 each



'Brother' Electric Typewriter

228.87 each

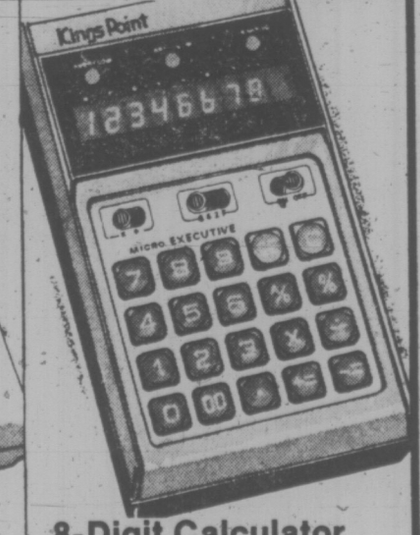
For effortless touch-typing and crisp, clean results! 88-character board; electric repeat keys and repeat character keys; set tab keys; auto repeat spacer. Large 12" carriage with swift, silent return. Touch control; half-space ratchet; electric shift. With case. 10-year warranty. Limited quantities, so hurry! No. 4512.



'Unitrex' Pocket

Features similar to those of the 'Unitrex' No. 830. Plus direct access 4-key memory to automatically or selectively store calculations in separate register. No. 895D.

22.87 each



8-Digit Calculator

Large "Digitron" readout. Standard functions plus percentage, add-on and discount keys; constant function, fixed or floating decimal switches. Case, batteries and AC adaptor included. No. 8414.

17.87 each

'Brother' Portable Typewriter

79.99 each

Try it. You'll be pleased with the results. Tough all-Steel, it can go everywhere with you and remain smoothly efficient, hour after hour. Full-size 84-character keyboard. Jam release key; half-space ratchet; two-colour ribbon; instant margins. With console-type cover case. No. 11.



Prices in effect 'til Oct. 18th

Woolco DEPARTMENT STORES
A DIVISION OF F. W. WOOLWORTH CO. LTD

Town and Country Shopping Centre
Douglas Street and Saanich

Personal Shopping only, please!
Store Hours: Monday to Saturday
10 a.m. to 10 p.m.

BUY WITH CONFIDENCE
SATISFACTION GUARANTEED
REPLACEMENT OR YOUR MONEY REFUNDED

386-2121
Monday through Saturday
8 a.m. to 6 p.m.

CLASSIFIED ADVERTISING

Vancouver Island's Largest Shopping Centre in Print

386-2121
Monday through Saturday
8 a.m. to 6 p.m.

CLASSIFICATION INDEX

VITAL STATISTICS
1 Births
8 Cards of Thanks
5 Deaths and Funerals
9 In Memoriams
10 Funeral Directors
11 Monuments

NOTICES
14 Announcements
15 Coming Events and Meetings
16 Catering, Banquets and Reception Rooms
17 Restaurants
18 Places to Visit
20 Lost and Found

EMPLOYMENT
21 Help Wanted—General
22 Office Help
23 Skilled Trades
24 Sales Persons and Agents
25 Teachers
26 Part Time—Temporary Help
30 Situations Wanted

BUSINESS SERVICES AND DIRECTORY
36 Business Services and Directory

PERSONAL SERVICES
33 Bands, Musicians and Orchestras
40 Business Personals
43 Dancing
42 Education
71 Music Teachers
39 Personals
32 Trade Schools
38 Travel

MERCHANDISING
83 Aircraft
117 Antiques
78 Bicycles
80 Boats and Marine
65 Building Supplies
93 Cameras, Supplies and Photo Finishing
127 Chicks, Poultry, Hatching Eggs, Supplies
135 Farm Implements
12 Florists
60 Fuel
97 Furniture
120 Garden Supplies
99 Groceries, Meat and Produce
130 Heavy Equipment and Machinery
128 Livestock, Supplies and Events
100 Miscellaneous for Sale
103 Miscellaneous Wanted
109 Miscellaneous to Rent
77 Motorcycles
70 Musical Instruments
125 Pets and Supplies
96 Ranges, Stoves and Furnaces
92 Sporting Goods
115 Swaps
63 Timber
98 TV, Stereo, Radio Sales and Service
112 Wanted to Rent, Miscellaneous
116 Coins and Stamps

AUTOMOTIVE
113 Automobile Financing and Insurance
164 Auto Body and Painting
162 Auto Repairs, Service and Towing
168 Campers, Trailers and Motor Homes
166 Cars and Trucks Wanted
150 Cars for Sale
151 Sports, Import Cars
148 Lease Vehicles
169 Mobile Homes and Parks
149 New Car Directory
160 Parts, Accessories
158 Tires
154 Trucks and Buses
156 U-Drive and Auto Washing

ACCOMMODATION
185 Convalescent and Rest Homes
175 Hotels
178 Summer Homes, Cottages and Resorts
181 Tourist Accommodation

RENTAL
201 Apartments to Rent, Furnished
200 Apartments to Rent, Unfurnished
202 Furniture to Rent
203 Apartments Wanted
206 Duplexes to Rent
207 Duplexes Wanted to Rent
215 Halls, Warehouses, Stores and Offices to Rent
127 Housekeeping Rooms to Rent
199 Housekeeping Rooms Wanted
211 Houses to Rent, Furnished
210 Houses to Rent, Unfurnished
212 Houses Wanted to Rent
190 Room and Board
191 Room and Board Wanted
193 Rooms to Rent
194 Rooms Wanted

FINANCIAL
155 Automobile Financing and Insurance
233 Mortgage Loans and Insurance
234 Mortgages for Sale
230 Personal Loans and Insurance
235 Wanted to Borrow

REAL ESTATE
280 Acreage for Sale and Wanted
240 Business Opportunities
241 Business Opportunities Wanted
247 Commercial or Industrial Properties
258 Condominiums and Townhouses
253 Country Homes and Properties
270 Exchange Real Estate
290 Farms for Sale and Wanted
263 Garages for Sale, Rent, Wanted
293 Gulf Island Properties
250 Houses for Sale
265 Houses Wanted to Buy
295 Listings Cancelled
268 Listings Wanted
271 Lots for Sale
294 Mainland and Out-of-Province Properties
273 Property for Sale
274 Property Wanted
244 Revenue Property
245 Revenue Properties Wanted
285 Up-Island Properties
256 Waterfront Properties
300 Churches

TERMS OF PUBLICATION

The Victoria Press Ltd. shall not be liable for non-insertion of any advertisement beyond the amount paid for such advertisement.

In the event of an error occuring the liability of Victoria Press Ltd. shall not exceed the charge for the space actually occupied by the item in question.

All claims on error in publication shall be made within 12 hours thereafter and if not made shall not be considered. No claim will be allowed for more than one incorrect insertion nor for errors not affecting the value of the advertisement.

All estimates of cost are approximate. Advertisers will be charged with space actually used.

All advertising copy will be subject to the approval of the Victoria Press Ltd., who reserve the right in its sole discretion to classify, reject or insert copy furnished.

All advertisments must comply with the British Columbia Human Rights act. This act states no advertisement may state or imply a preference, limitation or specification on the basis of an applicant's race, religion, colour, marital status, ancestry, place of origin, age or sex (unless the matter relates to the maintenance of public decency AND prior approval has been obtained through the Human Rights Branch).

While every endeavour will be made to forward replies to box numbers to the advertiser as soon as possible, we accept no liability in respect or loss or damage alleged to arisen through either failure or delay in forwarding such replies, however caused, whether by negligence or otherwise.

NOTICE OF COPYRIGHT

Full complete and sole copyright in any advertisement produced by Victoria Press Ltd. is vested in and belongs to Victoria Press Ltd.; provided, however, that copyright IN THAT PART AND THAT PART ONLY of any such advertisement consisting of illustrations, borders, signatures or similar components which is, or are, supplied to Victoria Press Ltd. by the advertiser in the form of engravings matrices, casts, etc., and incorporated in said advertisement shall remain in and belongs to the advertiser

SUBSCRIPTION RATES

Wherever carrier service is maintained, $4.00 per month.

By mail — Canada, $5.00 per month, $14.50 per 3 months, $28.00 per 6 months, $55.00 per year. United States, $5.25 per month.

Sunday Only — Canada, 35c per copy. United States, 40c per copy. Commonwealth and Foreign rates on request.

Mail subscriptions are payable in advance.

Authorized as second class mail. Post Office Department, Ottawa. Member Audit Bureau of Circulations.

CIRCULATION REPRESENTATIVES

Duncan, Chemainus—
P. J. Rogers 746-6181
Nanaimo 753-2766
Lake Cowichan—
Mrs. R. A. Nilsen 749-3156

1 BIRTHS

JONES — Brian and Winn are pleased to announce the birth of their son, Darren Brian Bradford, on October 8th, 1975, weighing in at 7 lbs. 1 oz. Many thanks to Dr. M. Bassett and the case room and maternity staff at Royal Jubilee Hospital.

WITTER—Bill and Janine wish to announce the arrival of Carla Heidi, 6 lbs., 9½ oz., Oct. 5, 1975. Special thanks to Drs. Loucks and Morry, and Royal Jubilee Maternity staff.

5 DEATHS and FUNERALS

BELTON—In the Memorial Pavilion on October 12, 1975, Mr. Hector MacDonald Belton, aged 61 years, born in Roblin, Manitoba, late residence, 3552 Henderson Rd. He leaves his brother, Charles Belton, St. Vital, Winnipeg, Man., Mr. Belton was a veteran of the Second World War and a member of St. Barnabas' Anglican Church.

Vespers will be held in St. Barnabas' Anglican Church, Belmont and Begbie, on Thursday, October 16, 1975, at 7:00 p.m. Requiem Mass will be held in the church on Friday, October 17, 1975, at 9:30 a.m. Rev. Canon B. T. Page officiating. Arrangements by the Sands Mortuary Limited.
SANDS — VICTORIA

BLAND — On October 14, 1975, Evangeline, widow of J. H. Bland of Victoria, aged 90 years. Survived by 2 daughters, Mrs. Maude Elson and Mrs. Eva Bryan, both of Victoria; 2 grandchildren and 8 great-grandchildren.

Private family service was held. Cremation. Arrangements through the Memorial Society of B.C. and First Memorial Services Ltd.

BROWN — On Oct. 13 in Victoria, Charles (Chuck), resident of Victoria, two years, formerly from Eastern Canada. Loved and cherished by many, memories of good times shared with Chuck shall never be forgotten. May he rest in total peace.

CARTER—William A. of Victoria, B.C., at Royal Jubilee Hospital, on Oct. 14, 1975, in his 77th year. Survived by his wife Brenda. Also his brother Leslie (Victoria), two sisters, Mrs. Edith Frankis (Calif.) and Mrs. Jean Underwood (Victoria), nephews and nieces.

Memorial service will be held Friday, Oct. 17 at 2:00 p.m. in Emmanuel Baptist Church. Rev. Norman Archer officiating. Cremation. Arrangements through the Memorial Society of B.C. and First Memorial Services Ltd.

GODFREY — Suddenly, on October 13, 1975, in Victoria, Mr. Richard W. J. Godfrey, aged 53 years, of 4470 Tyndall Ave., a resident here for 27 years, and well known as proprietor of Godfrey's Luggage and Leather Repairs, Cormorant St. He leaves his loving wife Ethel; four daughters, Ann, Aileen, Kathryn and Joan at home; one brother, Douglas of Nelson, B.C. He was a member of the Gordon Head United Church Choir, Vancouver and Quadra Lodge A F & A M No. 2, B.C.R., was First Principal of Camosun Chapter, R.A.M., a member of the Cryptic Rite and Queen City Chapter No. 5, O.E.S.

PRIVATE interment at Hatley Memorial Gardens on Thursday, Oct. 16. Service in Gordon Head United Church, 1806 San Juan, on Friday, Oct. 17 at 2:00 p.m. with the Rev. Franck Patterson officiating. (Flowers gratefully declined. Donations, if desired, may be made to the Heart Fund, 1008 Slanshard St.) McCall Bros. Funeral Directors in charge of arrangements.

LAMBIER — May Eva Lambier in her 90th year, of 1166 Lockley St., Esquimalt, on October 14, 1975, in hospital in Victoria. Widow of John Edgar Lambier, she is survived by three daughters: Mrs. J. McKeown (Florence) of Cut Knife, Sask.; Mrs. Milton Fitzgerald (Alice) of Edmonton, Alberta; and Mrs. Kathleen K. Rotsey of Victoria; one son Clarence Lambier of Vancouver; many grandchildren, great-grandchildren and great-great-grandchildren.

Funeral service in McCall Bros. FLORAL CHAPEL, Johnson and Vancouver Sts., on Friday, Oct. 17 at 3:00 p.m. Interment at Royal Oak Burial Park.

LEONG — At the Royal Jubilee Hospital on October 14, 1975, Mrs. Leong Yute Ho, age 80 years, born in Victoria, B.C. Predeceased by her husband, Leong Mon Dai. She leaves her daughter, Mrs. Phyllis Lowe, Victoria, B.C., two grandchildren.

Service will be held in the Sands Mortuary Limited "Family Chapel of Memories" on Friday, October 17, 1975, at 1:00 p.m.
SANDS-VICTORIA

RAYBONE — In Victoria, on October 13, 1975, Mrs. Lily Raybone, beloved wife of Harold Raybone, of 3143 Milgrove St., in her 71st year, born in England and resident here for over 50 years. She also leaves three sons, Alvin Mottershead of Victoria, Ronald Mottershead of Courtenay and Walter Mottershead of Nanaimo; grandchildren and great-grandchildren; also one sister, Ethel in Washington and relatives in Canada and the U.S.A.

Funeral service in the Floral Chapel of McCall Bros. on Friday, Oct. 17, at 2:00 p.m. with the Rev. C. Barner officiating. Interment at Hatley Memorial Gardens.

WELLBURN — George Matthew Wellburn, aged 59 years, on October 14, 1975 in Victoria, of 1055 San Marino Crescent, a native son of Victoria being proprietor of Wellburn's Market of Pandora Ave. He is survived by his loving wife Audrey; two sons: Bill and David of Victoria; one daugher Pat (Mrs. D. Ramsfield) of Victoria; two grandsons, two granddaughters; two brothers: Gerry and Tom Wellburn; three sisters: Molly Foxall, Grace Knight and Kath Richardson; numerous nieces and nephews. He was an honorary member of the Victoria Motorcycle Club, a member of Mount Newton Lodge AF and AM, No. 89, B.C.R., U.C.T. and active in the Community Grocers Association.

Private cremation. A Memorial service will be held in St. Matthias' Church, Richmond and Richardson, on Monday, Oct. 20 at 3:00 p.m. with the Rev. W. E. Greenhalgh officiating. (No flowers by request. Donations, if desired, may be made to the Cancer Fund, 857 Caledonia Ave.) McCall Bros. Funeral Directors in charge of arrangements.

8 CARD OF THANKS

To all the good friends who were so kind and helpful to me during my dear husband's long illness. To those who helped in any way by sending cards and letters, phone calls, transportation etc., and the most beautiful floral offerings; my most grateful thanks to you all. — Maude Sanderson.

I wish to express sincere thanks and appreciation to my family and friends for their kindness and for the many cards, flowers and Bible donations received in the loss of my beloved husband. Special thanks to John Russell and Stan Hitchman for the beautiful service and to the pallbearers.—Mrs. Josephine Clare.

9 IN MEMORIAM

DYER—In loving memory of our dear son, Gerry, who left us so suddenly on October 16, 1972.
The happy years when we were all together
Will be in our memory forever.
We miss him more each passing day,
His wonderful smile and Teasing Ways.
—Sadly missed and loved,
Mum, Dad, Cindy, Calvin and John.

HARRIS — In ever loving memory of my beloved wife Pattie, who passed away Oct. 16, 1970.
The rolling stream of life rolls on,
But still the vacant chair
Recalls the love, the voice, the smile,
Of her who once sat there.
—Always remembered by her loving husband.

HARRIS — In ever loving memory of our beloved mother, Martha Ann.
We are sad within our memory,
Lonely are our hearts today
For the one we loved so dearly
Has forever been called away.
—Always remembered by her loving family.

9 IN MEMORIAM

TAPPING—In loving memory of my dear Father, Charles Tapping who passed away October 16, 1967.
Nothing can ever take away
The love a heart holds dear,
Fond memories linger every day;
Remembrance keeps him near.
—Loving daughter, Winnie.

10 FUNERAL DIRECTORS

McCall's

FRIDAY
MIDDLECOAT, Mrs. Lillian Gertrude
Private Service
1:15 p.m.—FAMILY CHAPEL
RAYBONE, Mrs. Lily
2:00 p.m.—FLORAL CHAPEL
GODFREY, Mr. Richard W. J.
Memorial Service
2:00 p.m.—GORDON HEAD UNITED CHURCH
LAMBIER, Mrs. May Eva
3:00 p.m.—FLORAL CHAPEL
CARTER, Mrs. Annie
3:45 p.m.—FAMILY CHAPEL
MONDAY
WELLBURN, Mr. George Matthew
Memorial Service
3:00 p.m.—ST. MATTHIAS' CHURCH

McCALL BROS.
Floral Funeral Chapels
385-4463

Sands

SERVING VANCOUVER ISLAND
WE CARE
Dedicated to service
Sensible Prices
SANDS FUNERAL CHAPELS
VICTORIA 388-5155
SIDNEY, 656-2932
COLWOOD 478-3821
DUNCAN 746-5212
LADYSMITH 245-2331
NANAIMO 753-2032
Your seven community Chapels. Independently Family Owned and Controlled. Sands since 1912.

INTERNATIONAL FLIGHT CARE
Specializing in forwarding to or from anywhere
call collect
A Division of Sands
VICTORIA, 388-5155
SIDNEY, 656-2932
COLWOOD, 478-3821
DUNCAN, 746-5212
LADYSMITH, 245-2331
NANAIMO, 753-2032

Removal and Memorial Service
Covering Vancouver Island
A Division of Sands

HAYWARD'S
THOMSON & IRVING
Funeral Chapels
1625 Quadra St.
384-2612 — 386-3505
Superior Service Since 1867

CUNNINGHAM FUNERAL CHAPEL
(Formerly Chaplin's)
1155 Fort Street
Phone 384-5512 or 384-8626
Offering dignified moderate service for all. Geo. S. Cunningham, owner, manager.

FIRST MEMORIAL SERVICES
Serving the Public and Exclusive Undertakers for the Memorial Society of B.C. 658-5244.

11 MONUMENTALS

STEWART MONUMENTAL
Works Ltd.
ESTABLISHED 1896
Memorial of Distinction
Marble Fireplace and Tabletops
1403 May St. 384-3452

MORTIMER'S MONUMENTS
ESTABLISHED 1877
"The Finest in Craftsmanship"
633 DAVID ST. 383-6421

15 COMING EVENTS and MEETINGS

London Boxing
BINGO
Esquimalt Legion
THURSDAY
10 GAMES
$30 or More
6 GAMES
$60 or More
20TH GAME
$200
No Game Less Than $20
EARLY BIRD 7 P.M.
FREE BUS TO TOWN
$1400
IN PRIZES LAST BINGO
OVER $600
In Prizes Last Week

Leonard Da Vinci
BINGO
195 Bay Street
EVERY THURSDAY NIGHT
5 EARLY BIRD GAMES
25c A CARD, 5 for $1.00
20 REGULAR GAMES 7:30
6 CARDS $2.00
5 EXTRA GAMES
25c a card, 5 for $1.00
DOOR PRIZES AND GOOD NEIGHBOUR GAMES
LOTS OF PARKING
CONCESSIONS
OVER $600
In Prizes Last Week

RUMMAGE SALE
Saturday, October 18, 1975 — 9:00 a.m.-1:00 p.m. Norway House — 1110 Hillside Ave., Victoria. We have a large selection of clothing, accessories, gifts, etc. Sponsored by International Order of Job's Daughters, Bethel No. 50 — Victoria.

BINGO
EARLY BIRDS 7 P.M.
Langford Legion No. 91 Bingo, 761 Station Rd. Thursday night, 7:30 p.m. 6 cards, $2. Extra cards 25c. Everyone welcome.

RUMMAGE SALE
By Gorge Road Hospital Auxiliary on Saturday October 18th at 10 a.m. in St. Martin's Church Hall, 550 Obed Avenue.

AN AUCTION WILL BE HELD AT St.... Christopher's Church Hall, corner Carey and Tillicum Rd. on Sat., Oct. 18 at 1 p.m. Ample parking, Carey Rd. bus.

15 COMING EVENTS and MEETINGS

BINGO
VICTORIA TRACK CLUB
O.A.P. HALL—GOV'T ST.
Thurs. 7:00 p.m. to 9:45 p.m.
Earlybird, regular and extra
GOOD THINGS
Come In
SMALL BINGOS

HARVEST BAZAAR
Saturday
OCTOBER 18
11 a.m. to 4 p.m.
CHRIST CHURCH CATHEDRAL
912 VANCOUVER ST.
IN AID OF
G.R. Pearkes Clinic For Handicapped Children

SOUTH VAN ISLE
LIONS BINGO
FRI., OCT. 17, 7:30 P.M.
1600 GOVERNMENT ST.
O.A.P. HALL
DOORS OPEN 6 P.M.
ADMISSION CARD $1.
6 CARDS $2
EXTRA 5 CARDS
25c CARD
Early Bird Bingo
7 P.M.
5 GAMES
25c A CARD, 5 for $1
GOV'T LICENSED
PROCEEDS TO CHARITY

MYSTERY TOURS
Leaves V.I. Coach Lines depot every Sunday at 1:30 p.m. Return 5 p.m., $4.50 Includes tea. 385-4411.

V.I.C.B.S. CAGE BIRD AUCTION, cages, etc. Sun., Oct. 19, Norway House, 1110 Hillside, 3 p.m. Surplus birds welcome. Free coffee.

SILHOUETTES
Cut for Bastion Theatres Guild. Hillside Mall, October 17th.

16 CATERING, BANQUETS and RECEPTION ROOMS

CREATIVE CATERING
Operating from the Army, Navy Club Banquet Hall.
—Weddings — Banquets Special Events. Available for club or business meetings.
—Special rates for early Xmas bookings.
385-2711 Mon.-Fri.
9 a.m.-5 p.m.

20 LOST and FOUND

LOST — FRIDAY BETWEEN Village Shoes and Burgess Ladies Wear. Parcel containing a pair of worn brown wallabees, 1 new white Oxford and a blue running shoe. Reward. 598-3104.

SUBSTANTIAL REWARD
For any information about the disappearance of a Volkswagon racing engine from Glamorgan Farm in Sidney between Sept. 15 and Oct. 1, 1975. Phone anytime 388-4681.

REWARDED OFFERED. INFORMation leading to recovery of male Irish Setter and male Newfoundland, lost Thetis Lake, September 19. 479-2170, 598-1373.

LOST NEUTERED MALE GREY tabby cat, answering to the name JoJo, lost since Friday Oct. 10 in the Millstream area, please phone 478-0750 after 5 p.m.

FOUND: WHITE AND GREY kitten, Monday midnight, Hillside and Shelbourne. 479-1390, after 6 p.m.

LOST — PERSIAN BLACK MALE cat, white under chin, near Shelbourne, Feltham. Reward for Sparky, 477-2863.

LOST: GOLD NUGGET BAND bracelet. Very sentimental, very substantial reward. 477-1395 evenings, 479-7179 days.

REWARD
Missing from 2697 Blanshard, Purple five speed Mustang. Paper boys bike. 383-3454.

FOUND: ONE MALE IRISH SETter in the Inner Harbour area. Call 386-3038 after 4:30

LOST — AT WOODWARDS WED. noon, locket with stones and chain. 385-7252. Reward.

LOST: PAIR OF GLASSES IN Chinatown area. 595-5280.

21 HELP WANTED GENERAL

ADVERTISEMENTS IN THIS CLASSIFICATION MUST COMPLY WITH THE BRITISH COLUMBIA HUMAN RIGHTS ACT

We're Hearing Voices

At Truman Glover Advertising, we're always on the lookout for new and different voices ... for new and different radio and TV commercials.

Interested?

Then send us a short tape recording of your voice. Nothing elaborate. Simply read an ad out of a magazine for a sample. And who knows? The next voice you hear on radio or TV — might be yours.

SEND TO:
TRUMAN GLOVER ADVERTISING LTD.,
1207-345 QUEBEC STREET.
VICTORIA, B.C. V8V 1W4

MAINTENANCE PERSON FOR FULL MAINTENANCE OF A HIGHRISE BUILDING CONTAINING BOILER, AIR CONDITIONING UNIT AND RELATED EQUIPMENT. NO SHIFT WORK. APPLY VICTORIA PRESS BOX 766.

WANTED IMMEDIATELY RELIEF nurses aide or practical, for large retirement home 2 evenings 3:30-12 midnight, and 2 nights 12-8 a.m. per week. Permanent position. Only mature and experienced need apply. Phone 383-5447 days, and 598-2465 after 6 p.m.

HAIRDRESSERS! WE HAVE A position for a full-time or part-time operator in a busy Salon. Pleasant working conditions. If you want a solid permanent well paid position, call to arrange an interview. Daytime 479-3360, evenings 592-4694.

21 HELP WANTED GENERAL

WORKS INSPECTOR I
$941 - $1126 per month

Technical field inspections of municipal work performed by contractors. Includes checking sewer mains and services, roads or subdivisions. Although given general direction, there is considerable personal responsibility in judging and accepting contract work.

Applicants should have engineering or related technical training together with a knowledge of methods, materials and equipment used in the construction of municipal services. Valid B.C. Driver's Licence is essential

Completed Saanich Application Forms will be received by the undersigned until 4:30 p.m., Friday, October 17, 1975.

Personnel Director
Saanich Municipal Hall
770 Vernon Avenue
Victoria, B.C.

HOUSEWIVES OR PENSIONERS

A reliable adult is required to deliver the Daily Colonist in a local Hospital. Time involved approx. 1½ to 2 hours, monthly profits range from $150 to $175. Contact Mr. Fox, 383-4111, Colonist Circulation.

VICTORIA TIMES
Newspaper Sales

Locations in downtown Victoria will soon be available. Age is no barrier. Adult hours 2:00 'till 5:30. Student Hours 3:00 'til 5:30. Call Mr. A. Hass 382-3131 Local 291.

AVON
JOIN THE TOP DISTRICT IN B.C.
CHRISTMAS EARNINGS BEGIN NOW for Avon Representatives. Sell full or part-time. Over 18. Call Miss Binder, 384-7345.

LARGE PERSONNEL CARE FACILITY REQUIRES EXPERIENCED FULL-TIME HEAD HOUSEKEEPER. APPLY VICTORIA PRESS, BOX 765.

XMAS HELP
Persons to operate Santa Photo camera. Must be available full time Nov. 15-Dec. 24 in Victoria. $3.25 per hour plus bonus. Experience not necessary. Apply in writing including phone number to: Santa Photos, P.O. Box 2026 Vancouver, B.C. Interviews to follow in Victoria, Oct. 31.

STUDENTS — AN INTERESTING career in a newly developed company in Victoria. We offer good working hours and top pay in the field of public relations. Only young in heart and carefree need to apply. All applications will be held in strict confidence and answered promptly. Reply in writing, enclosing a complete resume to Victoria Press, Box 733.

LIVE-IN HOMEMAKERS
Opportunities for semi-retired ladies to help their local communities. Your experience need by HEALTH CARE SERVICES UP-JOHN LIMITED. Call us at 388-6639 Monday - Friday, 9 - 4:30.

RIGHT HAND PERSON BADLY needed to join our family, room, board and a job offered. Must be an attractive outgoing fashion conscious person. Take photo's and sell flowers in cabaret, like horses, drivtr's licence, Lori's Flowers and Photo's 658-5832.

URGENT — SUPERVISOR FOR after school care programes 11:30 to 6 p.m. daily, certificate not essential but related experience required. Deliver application to South Park Parents for After School Care, 508 Douglas.

CLEANER-SPOTTER AND-OR presser required for dry cleaning establishment. Must be versatile. Reply in confidence stating experience, salary expected and phone number to Victoria Press, Box 728.

EXPERIENCED TRAVEL MANager or manageress, Lounge Mixologist. Apply in writing stating experience and qualifications to Gold River Chalet Box 10, Gold River, B.C.

FOX AND FLUEVOG BOOTS and Shoes Ltd. requires manager for their Victoria store. Salary depends on experience and ability, interviews Monday, Oct. 20, 1005 Broad St., Victoria.

APARTMENT CARETAKER REquired for large apartment block. Few blocks from Victoria city centre. Commence duties end of November. Ring 595-6897 or write Victoria Press, Box 748.

WANTED MATURE EXPERIenced person for housework, 4 hours, 2 days per week in large modern home, Uplands area. Apply Victoria Press Box 771.

MATURE WOMAN NEEDED TO babysit 3 young children aged 2 months — 5 years while parents away for long weekend. References please. 658-5887.

EXPERIENCED WAITERwaitress required for hotel dining room and cabaret on weekends, phone Mrs. Boudreau, 384-2915 after 12 noon.

EXPERIENCED PERSON NEEDed for full time work in car wash. Apply in person Speedy Auto Wash, 1011 Fort St.

TRANSPEAK SERVICES REquires extra interpreters. Puniabi, Greek, Croatian, Korean, Czech and others. 479-2113 for interview.

WANTED EXPERIENCED baker for early shift. Wages accordingly to experience. Phone 479-4478.

MOVING COMPANY REQUIRES full-time driver and part-time swampers. Experience preferred. Apply 338 Davida Avenue.

HOUSEKEEPER, PREFERABLY sleep in, city references required. Telephone 598-1861 afternoons and evenings.

BANK TYPIST NEEDED. PREvious bank experience necessary, apply in person at Bank of Commerce, 1090 Fort St.

WEEKEND CHAMBERPERSON wanted. Apply Red Lion Motor Inn, Victoria.

TELEPHONE WORK, DAYnight shift, good pay, downtown office. Phone 382-4221, extension 201.

21 HELP WANTED GENERAL

VICTORIA ELECTRONICS MANufacturing firm requires experienced (non-technical) person for assembly and wiring of electronics equipment. Victoria Press, Box 762.

CAPABLE MIDDLE AGED housekeeper for couple in modern city home. Live-in, 5-day week, good wages, references. Victoria Press, Box 616.

BABY SITTER-HOUSEKEEPER for working mother of two school age children, room and board plus salary, will consider one child. 477-1650.

WAREHOUSE PERSON WITH driver's license, over 21 for growing, environmental organization. Reply giving relevant experience to Victoria press. Box 750.

APT. BLOCK
Experienced couple required end of Nov., over 30 suites, Esquimalt area. Reply giving age and experience to Victoria Press, Box 762.

RELIABLE MATURE PERSONS, with experience required for telephone soliciting day or evening work available, call 382-4221, local 201.

10 PERSONS REQUIRED IMMEDiately for telephone soliciting, day and evening work available, good salary plus bonus, call 384-2015.

POST OFFICE (EXPERIENCED) and store clerk, to work 30 to 40 hours week, congenial and reliable. Victoria Press Box 756.

BARTENDERS, COCKTAIL waitresses and bus boys. Apply Stardust Cabaret Tuesday through Sat. anytime after 7 p.m.

EXPERIENCED PASTRY maker and decorator, full time, apply in person only 1867 Oak Bay Ave.

ELDERLY PERSON REQUIRED immediately for light cleaning duties, 5 day week. Apply in person 270 Government St.

WAITER-WAITRESS WANTED for part time evening shifts. Only experienced in French service need apply. 31 Bastion Square.

EXPERIENCED WAITRESS OR waiter required for afternoon shift and nights. Apply Coffee Macs, 384-9547.

EXPERIENCED GRILL AND preparation cook required. Apply Coffee Macs, 384-9547.

EXPERIENCED CHAMBERMAID help wanted, when needed. 4-5 hours, apply 650 Speed Ave.

MATURE PERSON FOR MAID service in motel on Gorge. Call 388-5461.

BUS PERSONS, PART-TIME, EXperience preferred. 31 Bastion Square.

SOUS CHEF, REFERENCES REquired, 40 hr.-5 day week. Reply Victoria Press Box 757.

BREAKFAST COOK, 40 HR. - 5 day week. Phone 385-2405 Local 110.

GILSON'S MEATS REQUIRES counter personnel. Apply Gilson Meats Mayfair Shopping Centre.

DINING ROOM PERSON REquired immediately, apply in person 270 Government St.

I WILL LOOK AFTER BABIES IN my home Monday to Friday. 382-5846.

DESK CLERK RECEPTIONIST for downtown motel, references required. 386-2812.

CLEAN PERSON WITH COMMON sense to answer calls. $700 per month. Victoria Press, Box 551.

STUDENT WANTED FOR OCcasional babysitting. Near Doncaster school. 592-0466. after 5:30.

BABYSITTER OAK BAY SCHOOL area, 2:30-5:30, for girl 2½, 592-3513.

DISHWASHER WANTED, EVEning shifts, experienced preferred. Apply in person Little Denmark.

BRICKLAYER WANTED. APPLY on job site, Leigh Rd. and Goldstream Ave., Langford.

PART TIME HAIRDRESSER wanted. Call after 6. 382-5385.

22 OFFICE HELP

ADVERTISEMENTS IN THIS CLASSIFICATION MUST COMPLY WITH THE BRITISH COLUMBIA HUMAN RIGHTS ACT

CAN YOU RELATE WELL TO other people? Do you have bookkeeping training? Typing and a good knowledge of general office procedure and the ability to work with minimum supervision? If so we can offer a challenging job that should lead to advancement. Reply in writing stating experience and salary expected to Victoria Press, Box 720. All replies confidential.

TYPIST AND GENERAL DUTY
Person required for busy and congenial General Insurance Co. Office. Please reply in writing to Mr. R. F. Baxter, The Canadian Indemnity Co. 916-1175 Douglas, Victoria V8W 2E4.

SENIOR ACCOUNTANT
Aggressive, sales-minded individual with banking or related experience required to supervise a staff of 7. Unlimited potential for advancement in Vancouver Islands largest Credit Union. Phone Ted Wright 383-8215 or 383-8315. West Coast Savings Credit Union.

LEGAL SECRETARY
2-3 yrs. experience required for semi relief conveyancing, wills, corporation, annual reports, etc. Must be flexible with good typing and shorthand for this congenial office. Salary $700-$800. Drake Personnel, 1175 Douglas St., 385-3425.

ONE PERSON OFFICE
Variety — phone — typing — reception — bookkeeper — must be mature and reliable — previous office experience. Hours: 8:30-5:30. Salary $600. Drake Personnel, 1175 Douglas, 385-3425.

DENTAL ASSISTANT REquired. Must be able to take radiographs and be experienced in the application of rubber dam. Salary negotiable. 386-6754.

WANTED PAYROLL CLERK, must have prior experience. Please mail resume, references and expected salary to Victoria Press Box 760.

GENERAL OFFICE CLERK REquired for small office. Good typing mandatory. Experience not necessary. Reply in own handwriting to Victoria Press Box 759.

EXPERIENCED GENERAL AND conveyancing secretary required for friendly and pleasant lawyers office. $650-$800 depending on experience. 386-9021.

LEGAL SECRETARY FOR INteresting responsible position. Wills and estate experience a must. Shorthand essential, $800. 386-6754.

LEGAL SECRETARY REQUIRED. Must have experience in estate work, shorthand necessary. 382-7245.

BOOKKEEPER WITH TYPING and shorthand for small office. State experience to Victoria Press Box 769.

PART TIME ASSISTANT FOR medical office, experienced preferable, permanent position. Mornings only. Victoria Press Box 738.

PART TIME BOOKKEEPER REquired, to work in Langford. Must be able to do payroll and some typing. Phone Mr. Martin, 386-2955.

23 SKILLED TRADES

ADVERTISEMENTS IN THIS CLASSIFICATION MUST COMPLY WITH THE BRITISH COLUMBIA HUMAN RIGHTS ACT

ERIK HOEL LTD.
CONSULTING CIVIL ENGINEERS
2 positions are vacant
1) Professional Engineer, E.I.T., Civil or Geology.
2) Engineering Technician, Civil.
Salaries to be negotiated, all enquiries in strictest confidence. Contact Erik Hoel, P. Eng., 2639 Currie Rd., Victoria, 598-2521.

BRICKLAYER WANTED AND block layer. Mill Bay Masonry Ltd., 743-5871 or 743-5395.

23 SKILLED TRADES

COMMUNICATIONS CLERK
$877-$983 per month (rotating shift)

Responsible radio dispatching with the Saanich Police Department. Should have Grade 12 or equivalent plus some typing and filing experience. Tact, good judgment and clear, audible voice essential. Experience in radio communications and computer terminals beneficial.

Complete Saanich Application Forms will be received by the undersigned until 4:30 p.m., Thursday, October 23, 1975.

Personnel Director
Saanich Municipal Hall
770 Vernon Avenue
Victoria, B.C.

RESIDENTIAL DRAFTSMAN
We require an aggressive, steady employee, male or female experienced in house designing and drafting. Applicant must be familiar with the Building Code (Residential Standards) and ambitious to grow in other related fields according to the opportunities offered. Salary commensurate on efficiency and experience. Please send your reply with resume to Victoria Press Box 764. All replies strictly confidential.

SEABOARD EXCAVATING LTD. require experienced operator for running backhoe and JD450B cat. Send letter stating age, experience, etc. to P.O. Box 280, Brentwood Bay, B.C. All replies confidential.

FULLY EXPERIENCED DRAPEry seamstress required, knowledge of slip covers or upholstery sewing would be an asset. Excellent fringe benefits, including dental plan, starting wage $4.00 per hour. Phone 478-9545 for interview.

RETIRED OR SEMI-RETIRED painter to do maintenance painting, apartments and other rental units. Please state experience and wages, to Victoria Press Box 755.

ELECTRICIANS NEEDED ON Vancouver Island, experienced in wiring with Loomex. Phone 245-3311.

TV TECHNICIAN 3-4 YEARS EXperience, full company benefits. Electrohome Ltd. 385-3384.

24 SALES PERSONS and AGENTS

ADVERTISEMENTS IN THIS CLASSIFICATION MUST COMPLY WITH THE BRITISH COLUMBIA HUMAN RIGHTS ACT

MELTON
REAL ESTATE (B.C.) LTD.
1610 Island H'way

LICENSED REAL ESTATE SALESPEOPLE WE HAVE 5 OPENINGS AT OUR NEW COLWOOD BRANCH
DO YOU WANT?
—a Professional Sales Training Program
—a "second to none" Home Trade Plan
—a Company with a Genuine Interest in your future.
For a Confidential Interview Call:
MR. RICK PETTINGER
478-9581 or 595-5074

CAREER SALES TRAINING
Leading the Industry
Current trends in market conditions now demand a professional approach in selling real estate. Changing trends in the mortgage market can limit sales for those who lack "good tools" of the progressive marketing company. Block Bros. Realty Ltd., Western Canada's largest and most innovative realtor, will train you in the methods that are a proven success. With expansion, management opportunities are available within the company, and the training offered to our staff is an asset competing for those positions. If the real estate industry is your career our training methods can assist you in reaching your goal. CALL NOW — CONFIDENTIAL INTERVIEWS BY APPOINTMENT ONLY, CALL 477-1841, BLOCK BROS. REALTY LTD.

WHITTOME'S OFFER
Licensed Real Estate Salespeople.
1—Top Commission Rates plus a sales bonus plan.
2—Fine office to work from with lots of free parking.
3—No management competition.
4—In office training plus lots of help in listing, appraisal and putting sales together.
5—A proven Guranteed purchase plan.
6—National Referral Service through Realcare Ltd., with agencies in over 150 Canadian cities and towns.
7—Work with a staff of friendly competent salespeople.
Phone or come in today. 479-1667
Jack Kenner, F.R.I.
4520 W. Saanich Road
J. H. Whittome and Co. Ltd.
Royal Oak Branch

Whyte & Gower
Oak Bay Properties Ltd.
2227 Oak Bay Ave.
592-2407
Have a new condominium project opening in Fairfield. We need 2 qualified Salesmen or Salesladies immediately. For interview please call DON WHYTE 592-2407.

DEALER-MANAGERS
Responsible person (male or female) are required as dealers, to operate a retail store in an expanding B.C. market. It is a perfect opportunity for a family operation. If you are ambitious, and aggressive, like meeting people, are not afraid of work, and want to be your own boss, then become an independent contracted dealer of a Mac's System Convenience Store. For more information phone collect. 872-7821 Monday through Friday between 9 a.m. and 4:30 p.m., or write to Mac's Convenience Stores Ltd., 1210

36 BUSINESS SERVICES AND DIRECTORY

Dressmaking

ANNA LISA'S DRESSMAKING — Specializing in Christmas holiday dresses, fancy skirts. 386-9062.

Drywall

DRYWALL RENOVATIONS AND additions. 16 years' experience. 386-2363.

TOP QUALITY DRYWALL, boarding, taping, texturing ceilings and walls. Phone 382-6847.

Electrical Contractors

OLDER HOMES REWIRED — NO down payment. We finance through B.C. Hydro Plan.
EDDY'S ELECTRIC— 385-7666

HOUSE WIRING AND REPAIRS. Licensed. Reasonable rates. Free estimates. 478-3806.

Excavating

EXCAVATING, LAND CLEARing, road building, demolition, sand and gravel, equipment rentals. 24-hour service. Radio controlled.
O.K. Trucking Co. Ltd.
Dispatcher, 2720 Tuner, 382-6136
Bus. Office, 2840 Nanaimo, 386-3414

PEDERSEN EXCAVATING — backhoe work, septic tank and sewer installation. Contractor hourly. Free estimates. 479-5963.

ROBERTSON'S EXCAVATING 480 Case, landclearing, bull-dozing and backhoe. 595-8530.

BAYD'S BOBCAT SERVICE. Excavation loading, levelling, etc. Contract or hourly. 478-4047.

Fencing

CEDAR FENCES, SCREEN, gates, repaired-replaced. Phone 595-1769.

FENCES BUILT OR REPAIRED, any style, reasonable rates. 382-2732, 478-1050.

FENCES REPAIRED OR REplaced. Reasonable rates. 384-4743.

Flooring and Sanding

M & M FLOOR
COMPLETE FLOORING CENTRE
Hardwood, Carpets and Linos
532 William St. 384-0343
NIGHTS: 386-3078 or 383-2581.

Gardening

LICENSED GARDENER
Cleanup, pruning, etc. Gardening year round by contract. G. Barta 382-7504.

LAWN CUTTING AND POWER engine, compost removal and garden clean-up. Call Murray, 478-0407.

GENERAL GARDENING, LEAF removal and shredding, own equipment. Reasonable. Phone Larry after 5 p.m. 385-8810.

TUDOR LAWN CARE
Yearly, monthly, hourly
592-7575 386-2602

TREES PRUNED AND LIMBED, hedges and shrubs trimmed. 383-8363.

KEN'S LAWN AND GARDEN care, maximum maintenance, minimum cost by contract 479-3773.

FRANK'S GENERAL GARDENing and pruning. 477-6661.

Glass

SOLAR FILM TO REDUCE HEAT gain and fading in your office, home, camper or van. Numerous colors available at reasonable prices. 385-5435.

Gutter Cleaning and Repair

GUTTER RENOVATION
Our cleaning, waterproofing, and preservative treatment will prepare your gutters for the wet month ahead. Very reasonable, all work guaranteed. 477-4908.

Aluminum Gutters
5" CONTINUOUS in baked enamel
B.C. ALUMINUM 479-3232

EAVES CLEANED OR REPAIRed or renewed, reasonable rates. 384-4743.

GUTTERS CLEANED, DOWNspouts renewed, reasonable rates, free estimates. 592-9679.

ANY REPAIRS AROUND YOUR home, reasonable rates. 384-4743.

Handymen

GET ANOTHER ESTIMATE — then call us! Odds 'n sods. Pick-ups, deliveries, cleanups, woodwork, paintings, drains, light trucking, etc. Free estimate. 383-6196.

HANDYMAN
Will do house painting, interior decorating, fencing, conversions, small electrical jobs, etc. Phone Harry 479-3575 or 385-3764 anytime.

J. AND I. TRUCKING
385-9997
Local cartage and moving, junk removal, fully insured. Reasonable rates.

Hauling

3-TON DUMP, MISC., HAULING, moving and deliveries reasonable. 479-6992.

MAN WITH 3-TON TRUCK WILL move, haul or deliver anything. Prefer steady employment. 642-5817.

TWO RELIABLE MEN WITH truck, will do hauling, deliveries, moves and clean-ups, quick service, 479-1337 or 478-6832.

TWO MEN WITH TRUCK for pickup and delivery, small moving jobs, no job too small. 598-8423, 384-3360 between 6-9 p.m.

QUICK SERVICE CLEAN UP basement, yards, garbage. Harvey, 479-7078, 384-8621.

2 MEN WITH TRUCK
For hauling and clean-ups. 385-7608

Home Improvements

CANA STONE PRODUCTS
Synthetic decorative stone and brick that defines natures beauty, free estimates installed or do it yourself. Show room 2638 Quadra St., Victoria, Business No. 384-7211. Res. 479-8766.

BUDGET CONSTRUCTION, quality workmanship, reasonable rates, free estimates. Try us for all your household repairs, renovations and concrete work. 478-9469 or 477-0824 anytime.

RENOVATIONS AND REMODELing, free estimates including design assistance. J. C. Hempsall and Associates Ltd. 598-4385.

RENOVATIONS, REPAIRS, CARports, etc. 20 years experience. Free estimates. 598-4952.

FEATURE KITCHEN CENTRE
2610 Douglas 385-4921
QUALITY WITH ECONOMY!

Insulation

BORDEN INSULSPRAY
U-F foam fills those cold heat hungry walls of your home. Call Victoria Foamco, 383-8233.

WINTER COMING. WE WILL felt insulate your home, economically. 382-0316.

Landscaping

BARKER LANDSCAPING LTD.
—since 1940—
Lawn specialists. Expert and considerate garden layout and shrub placement — sketches — ideas. Our expert stonemasons can build you anything in rock or slate — walls, patios, pools or pillars — etc. For a free competitive estimate, call 595 8323. Terms.

HARVEY'S LANDSCAPING AND Garden Service. Lawn specialist, design, lawn care, contract maintenance, commercial, residential. Fong 479-7078, 384-8621.

KEN'S LAWN AND GARDEN care, fall and winter design. Redesign for minimum maintenance. 479-3773.

ED'S TRACTOR SERVICE
Rotovating, levelling, brush cutting. 479 2204.

Masonry

TONY'S STONEWORK AND MAsonry, reasonable rates, call anytime. 385-8235.

HENSON MASONRY, CHIMNEY contracting, repair work, face work, etc. 386-3909, 382-4734.

Moving

BISSONS MOVING AND Storage Ltd. Household, apartment and piano moving. 384-6442.

COMERFORD BROS. MOVING. Specialist in apartment moves, low rates, insured. 383-4223.

LIGHT DELIVERIES ANYTIME, $10 per hour. 477-4740.

36 BUSINESS SERVICES and DIRECTORY

Moving

1 TON VAN, SUFFICIENT SERvice, clean-up, small moving jobs. 479-2255, Robert.

EAGLE MOVERS 383-0621
Appliances Delivery Specialists
Contracts General (Res.) 478-7087

Nursing Services

PRACTICAL NURSE, WILL GIVE excellent care and references. 384-8806 mornings.

Office Furniture

TEAK DESK, 30X60 WITH SWIVel chair, as new, $395. 477-4076.

Painters and Decorators

ISLAND DECORATORS
Painters Paperhangers
Spray Painters
Plaster Repairs
Convenient Time Payments
383-9059 Eves. 382-1479

CLARK AND PATTISON PAINTING CONTRACTORS LTD.
Brush or spray. Paperhangers. Texture and vinyl work. Will do all or part of any job. Paint store, BAPCO, GENERAL and PRATT AND LAMBERT paints, and rentals of all painters' equipment. Terms if desired. Phone 384-0443, 760 Bay St.

BROTHERS PAINTING AND DECORATING
Free appraisals, cost consultant. All types of painting. All types of repairs. Commercial, farm, residential. Lowest rates. Terms. Work guaranteed. 383-8112.

DOWSON PAINTING CONTRACTORS 385-6042
Residential, commercial, free appraisals, color consultant, low rates, work guaranteed.

TWO PART-TIME PAINTERS available evenings and weekends. Quality work, free estimates. 388-9544, 656-2309.

BMB PAINTING AND ROOFING contractors residential and commercial. Free estimates, reasonable rates. 479-4547.

PAINTING AND DECORATING reasonable rates, satisfaction guaranteed. Terms. 595-4905, 479-2473.

INTERIOR — EXTERIOR
Special low rates. For clean job. Self-employed. Phone Douglas at 477-5207.

COMMERCIAL RESIDENTIAL painting, Nielsen's Painting. 598-2638.

SELF-EMPLOYED PAINTERS. Reasonable rates. Satisfaction guaranteed. 385-2066.

KEN'S PAINTING
478-1276 days, 478-0404 evenings.

Plasterers

PLASTERING, STUCCOING, TEXturing old and new ceilings, repairs. Fred Blanchard and Sons, 656-4211.

COLEMAN PLASTERING LTD Quality and fair prices. Lathing, plastering, stucco. 598-3433.

STUCCOING, PLASTERING. ALterations, reasonable. 479-4779.

Printers

JAMES BAY PRINTERS
Your one-stop print shop
For all your business and personal printing needs. Fast, dependable service. 270 Government St. 384-7153.

Roofing and Siding

PUFF THE ROOFER
210 Strip shingle applicator subcontract, you buy material.
384-4904

PARKER JOHNSTON LTD.
1855 BLANSHARD, 382 9181
"Roofing Victoria Since 1925"

ROOFS REPAIRED OR REplaced. Reasonable rates. 384-4743.

R. AND R. ROOFING
Cedar Shakes. Free estimates. 656-3264, after 5 p.m.

Sewers

ROYAL OAK PUMPER SERVICE 24-hour septic tank service. Reasonable rates. 477-6414, 595-0575.

Tailors

OAK BAY TAILORS
Tailoring, alterations ladies and men. Quality leather alterations. 1826 Oak Bay Ave. 598-4131

BRITISH CUSTOM TAILORS
1311 Blanshard 383-2632

Tree Service

CEDARDALE TREE SERVICE LTD.
Large shade and ornamental trees scientifically pruned and sprayed. TREE REMOVALS. Stump chipper.
(Rep.) Charles Cowle 385-9931

MOUNT VIEW TREE SERVICE
Everything in trees.
Big or small, we do them all. 479 3873.

TREES FELLED, LIMBED topped. Reasonable rates. Free estimates. 642-5045 anytime.

KEITH CARDRIVER GIVES THE same smile, service and rates as last year. 386-3969.

Upholstery

GRUBBY FURNITURE?
Why put up with your couch and chairs looking so grimy? Colt can bring them back to life with their world famous upholstery cleaning. Call Colt, 386-6701, for free estimate — no obligation.

Window Cleaning

LET THE SUNSHINE IN. BUSYBee. 383-4341.

38 TRAVEL

REDWING
INFLATION STOPS HERE!!!
Low, Low, Holiday Fares by bus or by Air to
RENO EVERY WEEK
REDWING TRAVEL
645 Fort St. 383-5311, 382-5194
Or Call Your Travel Agent

"THE BEST IN BUS TOURS"
Please call for further information.
CAPITAL TOURS
384-1432 VICTORIA

39 PERSONALS

3 BACHELORS WITH 3 BEDroom house overlooking the ocean, seeking ladies who like to cook and enjoy good company. Just for a good time, not a long time. 314 Clifton Terrace, 383-3266.

ATTRACTIVE BUT LONELY woman would like to correspond and meet active, financially stable gentleman over 50. Reply Victoria Press Box 261.

ALCOSENSE—DRINKING HOTEL guest causes $500,000 fire, three deaths.

RUSS GURNEY, URGENT CALL (213) 821-6908 collect. Vivian.

10 BUSINESS PERSONALS

"SWINGING TIMES"—CANADA'S Official Swingers Publication. 44 Action-packed pages of frank personal contact! Gals! Guys! Couples! Wanting to contact you! Send $3, age and signature to: ROUTLEY PUBLISHING, Dept. 165, Box 118, White Rock, B.C. V4B 2Z7.

QUICK SALES
GET FAST ACTION
Write that ad properly. Send $2 to "Adhint," P.O. Box 2431, Sidney, B.C.

ESCORT SERVICES OF VICtoria. Female and male escorts and hostesses chosen on integrity, intelligence and personal appearance. 385-3500.

ANY CLIENTELLE WISHING TO contact Cherie Dealey, formerly of Charming Lady Beauty Salon, please phone 595-7509. Thank you for waiting.

MRS. PAYN-JONES TRANS MEdium. Questions answered. 386-3603.

NEW IDEA FOR FUND RAISING, call Mr. Arps, Red Lion Inn, Room 102, 385-3366.

VICTORIA HYPNOSIS CENTRE 101-645 Fort St. 388-9722.

YOGA CLASSES, PRIVATE AND small groups 598-2173.

SCRAP CARS HAULED
478-9571

42 EDUCATION

TUTORING BY EXPERIENCED teacher, math and physics. 595-3762.

42 EDUCATION

OLINDA NURSERY SCHOOL 528 St. Charles Street. Starting another program. 2 afternoons per week, for 3 and 4 year olds. 598-5821 or 598-7501.

WILL TAKE CARE OF YOUR children, aged 3-5, Pre-school program and outings offered. Please call 383-0697.

TUTORING PROFESSIONAL help by experienced teacher. French, math, new and old methods. 598-2331.

LEARN TO SPEAK CHINESE. taught in my home. 386-7304.

LITTLE ROBIN DAY CARE opening for child 3 or 4. 479-6737.

43 DANCING

TAHITIAN DANCING LESSONS wanted. 658-8708.

60 FUEL

SAANICH FUEL
Victoria's only licensed woodlot, located corner Bay and Bridge. Open Wed. thru Sun 12-6. Come and see our stock-o-wood. Take some home or let us deliver — fast — friendly service. 384-0912.

WEST COAST FIREWOOD
Wanted. Advance and immediate orders for alder firewood, split and delivered. Cedar kindling and stacking also provided. 479-5295.

SEASONED ALDER FIREWOOD or green Alder 150 cu. ft. load $50 delivered or your trees made into firewood. 478-2401.

ALDER FIREWOOD, SPLIT, DElivered and stacked, green, $25; dry, $30. ½ and ½, $28 per pickup load. 478-2144.

ALDER, $10 HALF TON PICKUP load, equal half cord, cut your own. 478-6960.

DAVIES BROS. FUEL, ALDERwood, pickup load delivered, $28, 642-3057.

ALDER CUT, SPLIT AND DELIVered. Minimum 1 cord. $40. 383-5964.

SPLIT ALDER, QUICK DELIvery. Phone 642-5181 or 384-9071.

60 FUEL

MIXED FIREWOOD FOR SALE, delivered. 642-5397.

ALDER, PRE-CUT, SPLIT YOUR own. 478-1028.

ALDER, CUT AND SPLIT: 478-3048, 478-1689.

63 TIMBER

WANTED TIMBER
FELLED, BUCKED or STANDING
Fir, Cedar or Hemlock
TOP PRICES PAID
Ideal Sawmill Ltd. 385-0441

CASH FOR TIMBER
Dale Arden — 642-3208
D. Arden Log Hauling Ltd.

CEDAR SAW LOGS WANTED. Evenings 112-743-2830.

65 BUILDING SUPPLIES

HOME BUILDING SUPPLIES
SPECIAL QUANTITY DISCOUNTS ON VOLUME ORDERS
Lumber Plywood Gyroc
Insulation Nail's Timber's
Door's Stucco Wire Decking

GYROC SPECIAL
4x8-⅜ $ 2.62

PLYWOOD SPECIAL
4x8-⅜ Good 1 side $ 9.25
4x8-¾ Sanded "D" $10.95
4x8-⅜ Sanded "D" $ 7.85
4x8-¼ Sanded "D" $ 6.25

Stucco Wire 16-16 per roll $26.95
2¼ and 3¼ CW nails ½ $15.95

DELIVERIES made ANYWHERE on VANCOUVER ISLAND. Before you buy COMPARE OUR PRICES. For QUALITY, SERVICE and GUARANTEED SAVINGS, phone
HOME LUMBER and BUILDING SUPPLY
470 ARDERSIER RD.
386-3374 — 385-8711

RAILINGS, WROUGHT IRON work, general welding repairs. Call 382-1874.

65 BUILDING SUPPLIES

IMPERIAL BUILDING MATERIALS LTD.
The Builder's Supply House
INSTALLED CARPET SALE
"MANOR TWIST"
Celanese Propylon Hardtwist
Suggested retail $17.95
Installed price $12.95
"GENTLENIGHT"
Celanese 100% nylon 2-tone Sculptured Shag
Suggested Retail $12.95
Installed price $12.95
"SUNDANCE"
Celanese 100% nylon multitone Luxury sculptured shag
Suggested retail $16.95
Installed price $16.95

Installed price INCLUDES carpet as selected, all taxes, labor, metals, smoothedge and 5-16 chip foam underlay.

PLEASE NOTE—There is an extra charge for orders under 30 yards.
Master Charge — Chargex
2955 DOUGLAS ST.
386-1401

STORE HOURS
Mon.-Fri. 8-5, Sat. 8-12

Member of Victoria HUDAC
Formerly Victoria Home Builders

SAANICH LUMBER YARDS
3041 Douglas St. 385-2486
Night Phone 479-1423
Materials for 12'x20' garage (roofing extra) $290.00
Sabot kit (sailing) $ 47.00
8'x10' Greenhouse $245.00
Pram Dinghy kit $ 37.00
Work bench materials $ 12.00
Compost Box, 4'x6' $ 10.00
Garden Sheds, 6'x7'6" $141.00
Approx. 4,000 FBM of select 2x4 $34.00 per 1,000

CEDAR SHAKES AND SHINGLES
Buy direct from mill. Certified. Delivered. Phone mill 647-5425 anytime or 592-2100 between 5 and 7.

GARDENING
jack beastall

Experiments Stretch Garden Life

The potential of any garden is not discovered until the gardener experiments. In fact, gardening is a life-long experiment spent in search of answers that cannot be obtained elsewhere.

Some gardeners believe and would like others to believe, that gardening finishes at the end of September. While these gardeners happily close the door, others are working on a project to determine just how long gardening can be continued in their particular location.

The main interest this year is to find out how late vegetable crops can be sown and what, if any, will grow to the production stage before the New Year. One gardener is experimenting with roughly made coldframes, another with the glass cloches so popular in the early 1950's. These people are exploring the possibilities, and will profit by the answers.

Observation is the experimenter's greatest asset. Many strange things happen in a garden, some of which we could use to advantage. Observing these happenings gives the lead to an experiment.

In 1931, I moved from Vancouver to an established garden in the Fairfield district and found pea vines thrown in heap.

Many pods, left on the vines, had split and spilled their seed, and the seedlings were two inches high on Feb. 25. These plants produced the earliest crop I had grown up to that date.

To duplicate this I tried sowing in November one year, January the next year always with loose protection over the rows, but neither sowing was successful. Why should self-sown seed forge ahead when deliberate sowings fail? Is it because we bury the seed instead of scattering on the surface?

Another year, cleaning up the garden on a wet November day, I cut off the dead pea vines at ground level instead of pulling up the roots.

Someone had told me the roots were rich in nitrogen which would be returned to the soil as they rotted. But they didn't rot; they sprouted two shoots to a root.

The same year, on the advice of a Beach Drive gardener, I planted some small potatoes in November, to have an early spring crop. The peas and potatoes grew well, and we celebrated May 24 with new potatoes and green peas. Nowhere else have I been able to duplicate his experiment.

That growth does not cease with the end of September is evident on the compost pile. Here we find the strangest plants thriving and defying frosts, cold spells and snow. Again these are self-sown volunteers.

In a small box containing tea-leaves, coffee grounds, and vegetable wastes from the kitchen, a cucurbit plant appeared in late January. It continued to grow despite snow, frosts, and cold spells, and was finally transplanted to the garden. To our amazement it produced water melons.

Tomato plants often appear in the compost heap by March and some have endured 10 degrees of frost. These have given fruit in June, whereas indoor raised plants could not be set out until the end of May.

Do these plants survive because the compost heap is well-drained and accumulates a certain amount of warmth?

Could we get the same results with sown seeds if we made raised beds of coarse composted material covered with old pea or bean vines? Are we actually losing some three months of growth because we persist in sowing in a cold wet soil.

Observing these strange happenings leads to experimenting. Heat loving squash, we discovered, do far better on a compost heap than in the open garden.

No two gardens will respond in the same way, but until we experiment we have no idea of a garden's potentials, whether it has a six-month season or 12-month.

Maybe an experiment started now will show how much we have missed in the years that have passed.

TV PROGRAM LISTINGS

EVENING

CBUT 2 Vancouver | KOMO—4 Seattle | KING—5 Seattle | CHEK—6 Victoria | KIRO—7 Seattle | CHAN 8 Vancouver | KCTS—9 Seattle | KSTW—11 Tacoma | KVOS—12 Bellingham

6 P.M.
2—Sportscene
4—News
5—News
6—News
7—News
8—News
9—Telecourse-Education
11—Brady Bunch
12—Merv Griffin; News

6:30 P.M.
2—Hourglass
4—News
5—News
6—News
7—Mike Douglas
8—News
9—Cosmology
11—Bewitched
12—CBS News

7 P.M.
2—Hourglass continued
4—To Tell the Truth
5—Truth or Consequences
6—Lawrence Welk
7—Mike Douglas continued
8—The Montefuscos
9—Ascent of Man
11—Love American Style
12—Space 1999

7:30 P.M.
2—Noel Harrison
4—Wide World of Animals
5—Let's Make a Deal
6—Welk continued
7—Bobby Vinton Show
8—Excuse My French
9—Ascent continued
11—Adam-12
12—Spact 1999 continued

8 P.M.
2—Carol Burnett
4—Barney Miller
5—The Montefuscos
6—Carol Burnett
7—Waltons
8—Fay
9—Romantic Rebellion
11—Ironside
12—Waltons

8:30 P.M.
2—Burnett continued
4—On the Rocks
5—Fay
6—Burnett continued
7—The Waltons
8—Streets of San Francisco
9—Classic Theatre Preview
11—Ironside continued
12—The Waltons

9 P.M.
2—King of Kensington
4—Streets of San Francisco
5—Ellery Queen
6—Police Woman
7—Movie: They Only Kill Their Masters
8—Streets continued
9—Classic Theatre
11—Movie: To Catch a Thief
12—Man About the House

9:30 P.M.
2—TBA
4—Streets continued
5—Ellery Queen continued
6—Police Woman continued
7—Movie continued
8—Maclear
9—Class Theatre continued
11—Movie continued
12—Movie: A shot in the Dark

10 P.M.
2—Watson Report
4—Harry O
5—Medical story
6—Baretta
7—Movie continued
8—Harry O
9—Theatre continued
11—Movie continued
12—Movie continued

10:30 P.M.
2—Some of My Best Friends
4—Harry O continued
5—Medical Story continued
6—Baretta continued
7—Movie continued
8—Harry O continued
9—Profile Special
11—Movie continued
12—Movie continued

11 P.M.
2—News
4—News
5—News
6—News
7—News
8—News
11—FBI
12—Movie continued; News

11:30 P.M.
2—News
4—Mannix
5—Johnny Carson
6—News
7—Mod Squad
8—News
11—FBI continued
12—Movie: Day of the Evil Santee

12 MIDNIGHT
2—Movie: The Tempest
4—Mannix continued
5—Larson continued
6—Movie: M.M.M. 83
7—Mod Squad continued
8—Movie: 100 Rifles
12—Movie continued

12:30 A.M.
2—Movie continued
4—Longstreet
5—Tomorrow (1:00)
6—Movie: All the King's Men (1:45)
7—Movie: Two for the Road (12:40)
8—Movie: Women's Prison (2:20)
12—Movie continued

ALL TIMES ARE LOCAL

CHANNELS RESERVE RIGHT TO MAKE LAST-MINUTE CHANGES

EARLY FRIDAY

8 A.M.
4—A.M. America (7:00)
5—Today (7:00)
6—Canada A.M. (7:00)
7—Cartoons
8—Canada A.M. (7:00)
11—Mighty Hercules
12—Frisky Frolics

8:30 A.M.
4—A.M. America
5—Today
6—Daybreak
7—Captain Kangaroo
8—Romper Room
11—New Zoo Revue
12—Frisky Frolics

9 A.M.
4—News
5—Seattle Today
6—Ed Allen
7—News
8—Kareen's Yoga
11—Give-N-Take
12—Give-N-Take

9:30 A.M.
2—Mon, Ami, Friendly Giant
4—Bold Ones
5—Seattle Today
6—Definition
7—News
8—Definition
11—Price Is Right
12—Price Is Right

10 A.M.
2—Canadian Schools
4—Bold Ones continued
5—High Rollers
6—Canadian Schools
7—Gambit
8—Consumer Affairs
9—Electric Company
11—Calendar; News
12—Gambit

10:30 A.M.
2—Mr. Dressup
4—Dusty's Treehouse
5—Hollywood Squares
6—Mr. Dressup
7—Love of Life
8—Trouble With Tracy
11—News
12—Love of Life

11 A.M.
2—Sesame Street
4—Showoff
5—Magnificent Marble Machine
6—John Barton
7—Young and the Restless
8—Jean Cannem
11—700 Club
12—Young and the Restless

11:30 A.M.
2—Sesame Street continued
4—Rhyme and Reason
5—3 For The Money
6—John Barton
7—Search for Tomorrow
8—Jean Cannem
9—Sesame Street
11—700 Club
12—Dinah Shore Show

12 NOON
2—Bob McLean Show
4—You Don't Say
5—Celebrity Sweepstakes
6—News; Ida Clarkson
7—News
8—News; It's Your Move
9—Sesame Street continued
11—Maybeery RFD
12—Dinah continued

12:30 P.M.
2—Bob McLean continued
4—All My Children
5—Days of Our Lives
6—Ida Clarkson
7—As the World Turns
8—Movie: Atlantis (12:45)
9—Cosmology
11—I Dream of Jeannie
12—Mike Douglas

1 P.M.
2—Bob Switzer
4—Ryan's Hope
5—Days of Our Lives continued
6—Adam-12
7—Guiding Light
8—Movie continued
11—Movie: Bugles in the Afternoon
12—Mike Douglas continued

1:30 P.M.
2—Dick Van Dyke
4—Let's Make a Deal
5—Doctors
6—Ironside
7—Edge of Night
8—Movie continued
11—Movie continued
12—Mike Douglas continued

2 P.M.
2—Insights
4—$10,000 Pyramid
5—Another World
6—Ironside continued
7—Match Game
8—Movie continued
11—Movie continued
12—Match Game

2:30 P.M.
2—Edge of Night
4—One Life to Live
5—Another World continued
6—Edge of Night
7—Tattletales
8—Celebrity Dominoes
11—Big Blue Marble
12—Tattletales

3 P.M.
2—Take Thirty
4—General Hospital
5—Somerset
6—It's Your Move
7—Musical Chairs
8—What's the Good Word?
9—Villa Allegre
11—Porky Pig
12—Musical Chairs

3:30 P.M.
2—Celebrity Cooks
4—Happy Days
5—Movie: Climb an Angry Mountain
6—Celebrity Cooks
7—Dinah
8—Another World
9—Zoom
11—Flintstones
12—Dealer's Choice

4 P.M.
2—Forest Rangers
4—Merv Griffin
5—Movie continued
6—Flintstones
7—Dinah continued
8—Another World continued
9—Mister Rogers
11—Mickey Mouse Club
12—Gilligan's Island (4:20)

4:30 P.M.
2—Coming Up Rosie
4—Griffin continued
5—Movie continued
6—Coming Up Rosie
7—Dinah continued
8—Brady Bunch
9—Sesame Street
11—Gilligan's Island
12—Merv Griffith (4:50)

5 P.M.
2—Flaxton Boys
4—Griffin continued
5—Movie continued
6—That Girl
7—News
8—FBI
9—Sesame Street continued
11—Leave It to Beaver
12—Merv Griffin continued

6:30 P.M.
2—Partridge Family
4—News
5—News
6—News
7—News
8—FBI continued
9—Electric Company
11—That Girl
12—Merv Griffin continued

ALL TIMES ARE LOCAL

CHANNELS RESERVE RIGHT TO MAKE LAST-MINUTE CHANGES

RADIO LOG

AM Stations — Victoria: CJVI, 900; CFAX, 1070; CKDA, 1220; Vancouver: CJOR, 600; CBU, 690; CKLG, 730; CKNW, 980; CKWX 1130; CHQM, 1320; CFUN, 1410; CJVB, 1470. Seattle: KIRO, 710; KOMO, 1000; KING, 1090 Bellingham: KARI, 550. Port Angeles: KONP, 1450.

FM Stations — Victoria: CFMS, 98.5. Vancouver: CKLG, 99.3; CHQM, 103.5; CBC, 105.7; CBUF, 97.7 (French—6 a.m. to 1 a.m.). Seattle: KIXI 95.7; KLSN, 96.5; KING, 98.1; KIRO, 100.7; KETO, 101.5. Tacoma: KTNT, 93.7; KLAY, 106. Edmonds: KBIQ, 105.3. Bellingham: KERI, 104.3.

Major Newscasts: CBC-FM, 4 p.m.; BBC News, Monday to Saturday: National news: CFAX, CKDA and CJVI, 8 a.m., 12 noon (noon report), 5:30 p.m. (news hour); Saturday and Sunday, 8 a.m., 12:30 p.m., 6 p.m. and 10 p.m.

Most stations broadcast news bulletins on the hour and on the half-hour at early morning and evening peak periods.

65 BUILDING SUPPLIES

Cubbon on Cook
1720 Cook CHARGEX 384-8181
Your Plans are Possible with Our Prices

CEDAR LUMBER SPECIALS

	LIN. FT.
Limited Supply of Some	
1 x 10 Std. and Btr. Bevel Sidg	.20
1 x 12 Std and Btr Bevel Sidg	.24
1 x 4 Cab Gr R-F Chanel Sidg	.08
1 x 6 Cab Gr R-F Chanel Sidg	.12
1 x 8 Cab Gr R-F Chanel Sidg	.16
1 x 10 Cab Gr R-F Chanel Sidg	.20
1 x 4 Sel T and G V-Joint	.16
1¼ x 6 Log Cabin Sidg Cab Gr	.16
1¼ x 8 Log Cabin Sidg Cab Gr	.20
1 x 2 Std and Btr S1S2E	.07
1 x 4 Util S1S2E RL	.08
1 x6 Std and Btr S4S Shorts 3-5	.11
1 x8 Sbd and Btr S4S Shorts 3-5	.14
1x12 Util and Btr S4S Shorts 3-5	.18
2 x 3 S4S Shorts	.08
2 x 4 S4S Shorts	.12
2 x 6 S4S Shorts	.15

65 BUILDING SUPPLIES

MOORE WHITTINGTON LUMBER LTD.
MW
2614 BRIDGE ST.
386-1388
DOORS
Victoria's door headquarters.
All types — entrance, pre hung, pocket door frames.
Some seconds and inventory clearance items at low prices.
Victoria's only complete:
SASH, DOOR and MILLWORK MANUFACTURING PLANT.

S. J. PEDEN LTD.
PLYWOOD SALE

4x8x½ sanded poplar	$7.75
4x8x⅜ G.I.S. fir	$13.95
4x8x¾ unsanded fir	$7.25

S. J. PEDEN LTD.
2855 QUESNEL ST. 386-3464

65 BUILDING SUPPLIES

STEWART & HUDSON
BUILDING SUPPLY CENTRE

Cedar Compost Box Approx. Size 4'x6'x3' Precut and ready to assemble $13.88
Concrete Block Incinerator. No mortar required $16.58
Contractor - Wheelbarrow, heavy duty—4 Cu. Ft. capacity. Pneumatic Tire, unassembled $49.88
Leaf rakes 4.94 ea.
Long Handled Shovels 7.44 ea.
Green Vinyl coated chain link fencing
36"—$28.88 per 50' Roll
42"—$34.88 per 50' Roll
48"—$39.88 per 50 Roll
Home owners unassembled Workbench, ideal for the do it yourselfer, 48" 26" 33" high with steel frame. $37.88
Canadian General Electric Microwave oven, one only $499
Canadian General Electric
Cook Tops $179
Wall Ovens $299
Harvest gold only
BUDGET PLANS—CHARGEX
Open Mon.-Sat. 7:30-5:30
400 Gorge Rd. E. 386-3213
STEWART & HUDSON LTD.

LUMBER WORLD
ARBORITYE
ARBORITE
10 Beautiful Patterns in Velvatex finish, 4 x 8 sheet $15.95
CONTRACTOR TYPE WHEELBARROW
CONTRACTOR TYPE WHEELBARROW
Erie AC 15 with Pneumatic Tire — unassembled $49.95
FRANKLIN HEATER-FIREPLACE
Authentic Cast Iron — a charming addition for any home — trimmed in Brass $285.00 ea.
LUMBERWORLD
3955 Quadra St.
One Block South of McKenzie
479-7151
Open Six days a week
7:30 to 5:30
CHARGEX
CERTI GRADE LABELED
Barn shakes, resaws and tapers
Little Mountain Cedar Products Ltd.
749-6081, Lake Cowichan

70 MUSICAL INSTRUMENTS

HAMMOND ORGAN
WE NOW HAVE ON DISPLAY THE NEW MODELS FOR THE COMING SEASON
TRY THESE FOR STYLE QUALITY AND PRICE
ALL NEW 9300 $1225
ALL NEW 9700 $1525
WE ALSO HAVE A BRAND NEW PORTABLE BY HAMMOND THAT YOU WILL SWEAR IS A SMALL B-3
ALL NEW MONARCH $7350
ALL NEW GRANDEE $9000
WOULD YOU LIKE AN ORGAN WITH BOTH TONE BARS AND STOP VOICES? WE NOW HAVE THIS AND IT IS CALLED THE AURORA
CALL IN AND ASK US ABOUT THESE AND MANY MORE EXCITING MODELS BY
HAMMOND ORGAN
STUDIOS AT 3400 DOUGLAS ST. ACROSS FROM TOWN-N-COUNTRY
388-9177

YAMAHA
MUSIC CENTRES
USED PIANOS AVAILABLE NOW

Yamaha Spinet	$1095
Heintzman Upright	$1195
Adam Schaaf Upright	$ 595
Hoffman Upright	$495
AND OTHERS	

FOR INFORMATION PHONE

HILLSIDE	595-2422
THE BAY	384-9131
MAYFAIR	386-6339
DUNCAN	746-6821
NANAIMO	758-1151

James Piano and Organ Ltd.
BALDWIN
ORGANS AND PIANOS "KNOWN FOR TONE", GUARANTEED, PRIVATE. PROFESSIONAL INSTRUCTION WITH EVERY PURCHASE. PUT A LITTLE SUNSHINE IN THE DULL DAYS OF AUTUMN WITH MUSIC! PHONE TODAY 382-9542.
BERNIE PORTER MUSIC LTD.
725 CALEDONIA

WE ARE
Vancouver Island's most complete music store. Try us at
NELSON'S
MUSIC CENTRE
1315 GOV'T 385-9728

70 MUSICAL INSTRUMENTS

Buying An Organ?
We sell Quality
GULBRANSEN
organs with the clearest sound from $2195 - $8500 and
KIMBALL
organs—world's easiest to play from $995
Paragon Music Ltd.
Kimball-Gulbransen Organs
HILLSIDE MALL 595-1775

EVERYTHING IN MUSIC
HALL FAIRFIELD MUSIC
726 FORT ST. 385-3307

PAMUS
MUSICAL INSTRUMENTS
"Where Good Music Begins"
1108 Blanshard St. 386-8475
PRESENTING THE KANAI E500-L Organ with Synthesizer. It's everything you could ever want in home entertainment. Come in and see for yourself.
SCOTT PIANO AND ORGAN
612 FORT 386-2424

PIANOS WE HAVE
Top quality Wurlitzer, Sherlock, Manning, and Kanai. All from spinets to grands in every price range. October is piano month at
SCOTT PIANO AND ORGAN
612 FORT 386-2424

House of Keyboards
FEATURES
Automatic Fun Organ, by Zachary specially priced at $598.00.
777 FORT ST. 388-5222

ELECTRONIC ACCORDION PROfessional model—Farfisa transichord deluxe. Full procussion. Vibrato sustain, Wha-Wha and slamome. Complete with 80 watt, B.B.X. amplifier. Privately used $1,500. 479-3425.

CANADIAN UPRIGHT GRAND Piano golden mahogany cabinet. Professionally refinished and reconditioned throughout. Excellent tone. Guaranteed. $780. 384-3935 and 385-4807.

2 NEW KINCAID AMERICAN-BUILT PIANOS, REDUCED TO CLEAR $1095 EACH.
REGINALD STONE ORGAN STUDIO
1517 QUADRA 383-0239

1 ONLY REBUILT PLAYER Piano, excellent condition, 1 year guarantee, $1795.
GLEESON MUSIC CITY
707 FORT 388-9632

IBANEZ GUITAR AND CASE, 2 pickup, separate tone and volume control, treble and rhythm control, 5 months old, excellent condition, $200. 383-0750 anytime after 6 p.m.

WANTED GIBSON LES PAUL Junior, equivalent or better — older model preferred. 642-3334 after 5:30.

PEAVEY MUSICIAN AMPLIFIER and cabinet complete, excellent condition. $600. Phone Garry, 479-4383.

CLOSED FOR VACATION OCTOBER 6-25TH
SOFT SOUNDS
2031 Oak Bay Ave. 598-1324

KABE 9 FT. CONCERT Grand Piano, refinished, reconditioned.
GLEESON MUSIC CITY
707 FORT 388-9632

SADA 0018 MODEL GUITAR, with tortoise shell case, excellent condition. $195. 385-8187.

DYNA KIT 50-WATT BASS HEAD, $200. Traynor 50-watt head, $100. 595-6456.

SOUND SOURCE
LESSON STUDIOS, REPAIRS
723 JOHNSON 386-7704

FOR SALE, PIANO, BEAUTIFULly refinished, lightweight, English make, $600 firm. 385-4280.

5 PIECE SLIN

77 MOTORCYCLES

'73 360 YAMAHA ENDURO. GOOD condition, $800. 595-8107.

1973 325 BULTACO TRIALS AND trailer, $850. 384-3095.

74 750 YAMAHA, 6,000 MILES, must sacrifice, $1500 firm. 479-9158.

'74 750 HONDA, GOOD CONDITION. 479-4898.

1972 KAWASAKI 350CC. EXcellent condition. 478-2737 after 5.

1974 YAMAHA ENDURO 125; 125 miles, $700. Phone 598-3691.

74 HODLAKA 125 WOMBAT, 1,200 miles, $700. Phone 656-1800 after 7.

EASY CHAIR FOR SALE, LIKE new. Phone 384-4724 after 1 p.m.

1972 SUZUKI 125 TRAIL BIKE, good condition, $300; 642-3894.

78 BICYCLES

Russ Hay On Government

2542 GOVERNMENT ST.

Between Bay and Hillside
The Leading Bike Shop
384-4722

MASTER CHARGE
TRADES WELCOME
CHARGEX
Terms Available
Open Mon.-Sat. 8:30-5:30
Fri. till 9

QUALIFIED MECHANIC WILL do repairs, your bike for $5 an hour, example labour, gear fixing 75c, price gear cable, 95c. Expert buckled wheel truing and respoking. We sell new and used bicycles, all sizes at the lowest prices. Open 8-8 every day, Sunday 12-5 p.m. 384-5514. New dealer for B.R.C. Reno Industries.

NEW 21" APOLO 10 SPEED. $80. Apply No. 1, 821 Burdett Avenue, after 5, 382-5668.

MKM, CAMPEGNOLO, SUGINO equipped, as new. Offers over $400. 595-5819.

10 SPEED WITH DYNAMO PANniers and kiddy carrier, $80. 385-7569.

SACRIFICE: RALEIGH 10-speed, $60; Raleigh 3-speed folding bicycle, $60. 658-5501.

APOLLO 10 SPEED, AS NEW, light, carrier, speedometer, $100. 386-7005.

5 SPEED MEN'S RALEIGH, EXcellent condition, $85. 383-5117.

BRAND NEW DELUXE 23" PEUgeot, extras, $125. 477-8223.

80 BOATS and MARINE

DUNCAN BOATLAND

BOATLAND BARGAINS

2200 CAL GLASS
SEDAN
—165 Mercruiser
—Galley, dinette
—Sliding Rear Bulkhead
—Marine head
—Dual wipers
—Camper top
1 ONLY AT
$9,488

2200 CAL GLASS
COMMAND BRIDGE
—275 Mercruiser
—Command bridge cover
—Galley, dinette
—Sliding rear bulkhead
—Dual wipers
—Camper top
1 ONLY AT
$11,288

220 SEA RAY
OVERNIGHTER
—188 Mercruiser
—Galley and dinette
—Marine head
—Camper top
—Dual wipers
—Hour meter
1 ONLY AT
$12,788

2200 REINELL
SAILBOAT
—Full rigging
—Barlow winches
—Marine head
—Galley, dinette
—O.B. bracket
1 ONLY AT
$6,988

SORRY
NO TRADES
OR DEALERS

MIRRO CRAFT
Aluminum Boats

Mercury Outboards

VANCOUVER ISLAND'S
OUTSTANDING BOAT CENTRES

DUNCAN Boatland

6045 Trans Canada Hwy.
DUNCAN 746-4158

642 Burnside
VICTORIA 386-2476

OPEN
Mon.-Fri. 8 a.m.-5:30 p.m.
Sat. 9 a.m.-4 p.m.

CAMPION

FOR 1976
HERE NOW

Still some '75 models in stock at substantial savings.

OAK BAY MARINE
Sales and Service
1327 BEACH 598-3393

SAILING INSTRUCTION

First class adult sailing courses, primary and advanced, commence weekly. Courses include sailing, seamanship, boat handling, and coastal navigation. Mature and competent instructors will teach you in modern yachts. Private lessons arranged by appointment. Call

JACK ROSS
FOUR SEASONS SAILING SCHOOL
Phone 595-7360

SAVE $$$

Clearing all 1975 model Mercurys at considerable savings over 1976 prices at

MULLINS MARINE SALES LTD.
382-1928 382-4515
925 Yates St.

NATIONAL
Boat Sales Ltd.
2080 WHITE BIRCH ROAD
SIDNEY, B.C.
(604) 656-3966
NEW AND USED
GRAND BANKS, ALASKAN
OVERSEAS
RANGER
BROKERAGE

CANOE COVE
YACHT SALES
Sidney, B.C.
656-5711 656-3915

1974 RAWSON 30 SLOOP, DIEsel, fully equipped, $25,500. 479-3973

80 BOATS and MARINE

GIBSON Powercraft

CENTRE LTD.
2520 Gov't (near Bay St.)

TRADE-INS

15' SANGSTER
—40 h.p. Johnson el.
—trailer
$2195

17' FIBERFORM
—120 h.p. Mercruiser I.O.
—Roadrunner trailer
$4995

18' REINELL Hardtop
—Standup camper back
—165 h.p. Mercruiser
$5995

CLEARANCE

V2000 CAL GLASS
—165 h.p. Mercruiser
—Full galley
—marine head
—camper top
CLEARANCE
$9595

18' HOURSTON Hardtop
—Standup camper back
—170 h.p. Volvo I.O.
—2200 lb. Road Runner trailer with brakes
$8605

2250 BAYLINER Skagit
—21'2" Enclosed cabin sedan
—200 h.p. Volvo I.O.
—Marine head
—Full camper back
$11,795

382-8291

gp
"It's the service that sets us apart"

HORWOOD MARINE

SPECIAL
1840 K & C
140 H.P. Mercruiser, full camper top, 2700 lb. Calkins Trailer with brakes.
1 ONLY
$6,995

2000 K & C
V-Berth, Full Galley, Dinette, Marine Head, Stand-up Camper Top, Swim Grid, Volvo 170 I.O.
1 ONLY
$8,895

385-1451
HORWOOD MARINE LTD.
823 PANDORA

PETER STORM
and
CANOR PLAREX
Rain gear

DUNLOP Boots

Heavy wool sweaters and toques

Everything to keep you warm and dry.

BOSUN'S LOCKER LTD
580 Johnson St. 386-1308

WESTPORT YACHTS

29' WEST COAST TRAWLER YACHT "THREE SONS III". Heavy construction and yacht finished. New 100 h.p. FWC Diesel. Cruising range 1000 miles. A real ship and excellent-live-aboard. $32,500

See Don White, Dennis Ashby at
WESTPORT MARINA
2075 Tryon Road, Sidney 656-5832

VAN ISLE MARINA

26' TOLLYCRAFT, inboard, 250 h.p. F.W.C., elec. winch, trim tabs, sounder, sniffer, intercom and more. A rarely hard to find model, just like new. $28,300

This boat and more for your selection. For more information contact DON OMLID

VAN ISLE MARINA CO. LTD.
Tsehum Harbour Box 2130
656-1138 Sidney, B.C.

"BOAT ACCESSORIES"
Instruments — sounders — paint — cleaning equipment — bait and tackle — outboard and inboard-outboard propellers — Volvo parts — Seagull parts and motors — spark plugs — oils — rope — fenders — gas tanks — floater jackets. Trailers and trailer parts. Pumps — heaters — potties — batteries — paddles and oars — cartop boats — carriers — dinghies.
HONDA outboard parts
ALL BAY MARINA
2238 HARBOUR RD. Sidney
6 Days 8:30-5:30 Closed Mondays

REDUCED $1500
1975—17½' Islander—cuddy cabin, enclosed canopy, and separate cabins, 132 HP Volvo Penta, I.O. stern drive, including brand new EZ-Loader trailer, 9 hours on motor. Reg. price $8,695, now $7,195. D-26010.

HAPPY VALLEY HOMES
478-8303

LEARN TO SAIL
24 hours instruction on board 48' Luxury Ocean going Sloop, $85. Ralph Higgins Sailing School. 598-8516.

1971 E-Z LOADER 24T TANDEM boat trailer, 64 adjustable rollers for 23' boats up to 5500 lbs. Load leveler hitch, bearing buddys, anti-sway, spare tire, winch. 382-6801.

BRITISH SEAGULL OUTBOARDS
SALES — SERVICE — PARTS
All Models now in Stock
VIC LAWNMOWER HOSPITAL
834 Johnson St. 386-8338

18' GLASTRON BOWRIDER, 120 Horse Power, OMC inboard-outboard, full canvas, 386-8588, or 592-6118.

CROWN 23, FULL RACE AND cruise equipped. Asking $10,800. 477-5609.

26' CABIN BOAT, PLANK HULL, needs work. $400. Offers. 385-7687.

SPORTS PAL CANOE WITH sails, $250. 658-1061.

80 BOATS and MARINE

METRO MARINE

SANGSTER

"When you want the very best"

SANGSTER
18' TEXADA — full camper top, 120 h.p. Mercruiser.

SANGSTER
18' COHO walk-through windshield — camper top, 120 h.p. Mercruiser also available with hardtop, 140 h.p. and 165 h.p.

SANGSTER
20' BLUBACK — walk-through windshield — sleeper seats, camper back, 165 h.p. Mercruiser.
— also available with weekender GALLEY PACK.

SANGSTER
22' DOLPHIN Hardtop with camper back. Weekender Galley Pack.
— also available 165 h.p. and 185 h.p. Mercruiser.

SANGSTER
25' MARLIN full cabin, fly bridge, complete in every detail and equipment.
COMPLETE LINE OF Road Runner Trailers 12' to 26' Models

WE TAKE TRADES
Cars, boats, trucks, campers — all taken in trade on any of our fine Sangstercraft line.

100 PER CENT FINANCING O.A.C.

2360 Beacon Ave.
SIDNEY
CALL NOW
656-1105

BRUCE LOCKHART, Mgr.
382-6315

METRO MARINE

REDUCED
28' CHRISCRAFT Command Bridge Seaskiff, ideal sports fisherman, mahogany planked, built 1967, Chev 327 F.W.C., low hours, cruised 18 knots. Many extras. Reduced from $21,500 to $18,900. Owners anxious.

FORTUNE BOAT CO.
656-5591 2270 Harbour Rd.
SIDNEY, B.C.

BROKERAGE SPECIAL
23' HOURSTON GLASSCRAFT (1975)
Enclosed cabin, sounder, HR meter, Bennett Trim Planes, Dinghy, only 150 hrs. 225 h.p. I.O. Asking $15,500

MACE MARINE INC.
453 Head St. 383-3324
Just minutes from Downtown at West Bay Marina

FALL SPECIAL
10 PER CENT OFF
BRITISH SEAGULL OUTBOARD MOTORS
Quality, lightweight, designed for thrust. Excellent for trolling and auxiliary power for sailboats.
WHILE THEY LAST AT
McQUADES MARINE SUPPLY
1252 Wharf St. 383-1141

DINGHIES
We now have 15 styles of 7 and 8-ft. dinghies in stock. The best Selection in B.C. Also cartoppers and small trailers.

ALL BAY MARINA
2238 HARBOUR RD.
SIDNEY
6 days, 8:30-5:30 Closed Monday

BOATERS!
See our large display of appliances, plumbing and electrical supplies.

S. J. PEDEN LTD.
2855 Quesnel St. 386-3464

1975 PACESHIP PY23; FIXED keel model. Fully equipped to sail away, including 3 sails, 6 H.P. Evinrude, lifelines and stanchions, stove, marine head, anchor, etc. Demonstrator and under warranty. Regularly $13,000. Now $11,600. Cove Yachts, Maple Bay, Duncan. 112-748-8136.

CHRYSLER OUTBOARDS
SALES—PARTS—SERVICE
GOOD DEALS on NEW and USED outboards NOW!
VIC LAWNMOWER HOSPITAL
834 Johnson St. 386-8338

SLIGHTLY USED 75 9.9 H.P. Evinrudes, asking $595 with tank and line. These engines are hard to get so there're moving fast. Oak Bay Marina Ltd., 598-3366 before 5 p.m. Cash or certified cheque please.

REINELL 25, FULLY EQUIPPED sounder, Ceebee compass, fishing gear, cupboards, stand-up head, new twin batteries, 300 hours, $13,000. 656-3316.

MUST SELL — 1973 21' K & C Thermoglass, head, cuddy cabin and galley pak, ideal fishing boat, cruises at 35, economical. $8500, open to offers. 592-1723 after 5 p.m.

SAND BLASTING AND HIGH pressure liquid blasting for your boat at your location. Available by appointment and contract prices only 383-4442 or evenings 658-5174.

SACRIFICE $7,000
1973 K and C 22' fibreglass cruiser, head, galley, etc. 215 horse power inboard outboard, excellent condition. 656-4296.

Chrysler Outboards
See us for Sales—Parts—Repairs
KEN PRASING EQUIPMENT
478-9313 800 Goldstream

21' FIBREGLASS SLOOP, FULLY equipped, 4 berths, head, galley, outboard, trailerable, excellent condition, 592-7682.

25' DANISH FOLK BOAT, EXcellent condition. Full sail inventory. Can arrange financing. 656-2863.

HAIDA 26 RACING-CRUISING sloop, flush deck model, well equipped, $12,500. 592-3976.

27' SOLING FIBREGLASS, 2 spinnakers, lib. main, new motor, $4900. 652-3439, 652-3331.

1974 TROJAN F32 SEDAN, LOW hours, $6,500 in options. $53,500. Trades considered. 658-8327.

$13,500
31' Trimaran, West Bay Marina, 453 Head St., 383-1702.

1973 REINELL, 16'6", 115 H.P. Evinrude, 1600 lb. trailer, $4,600. 479-7895.

CAL 20, 3 SAILS, 6 HORSE power Evinrude. Very good condition. $5,200. Phone 598-7061.

CANOE 16' FRONTIERSMAN with carrying yoke. $285 or best offer. 642-5356.

BOAT HOUSE, 20X45, ALUMInum with styrofoam floats, $2950. 592-6282.

14' FIBREGLASS CANOE SEARS, front seat missing, $125 firm. 479-7638.

37' WEST COAST TROLLER, 8 ton, A licence, fully equipped. 112-728-3226.

H 160 CUMMINS 6-CYLINDER diesel marine. $1200. Good shape. 478-6602.

80 BOATS and MARINE

MERCURY MARINE

1975 FIBERFORM

19' BIMINI Hardtop
—165 Mercruiser
—Standup camper back
—Full galley
ONLY $9,995

1976 FIBERFORM

24' EXPRESS Cruiser
—188 Mercruiser
—Standup camper back
—Full galley
—Standup head
$14,995

MERCURY MARINE

800 CLOVERDALE
385-1457

DOUBLE EAGLE
14, 16, 17, 18'6" and 20' on DISPLAY AT
Bob Whyte Marine
SALES AND SERVICE
2266 Harbour 656-6421
PACKAGE DEALS our specialty
Authorized JOHNSON — OMC Dealer

"SEAGULL MOTORS"
We are an authorized dealer and stock the motors and parts — 4 models — good host engines.
ALL BAY MARINA
2238 Harbour Rd.
Sidney
6 days — 8:30-5:30
Closed Mondays

BOSUN'S BOAT SALES
656-5564
10775 McDonald Park Rd., Sidney, B.C.

TANZER
SAILBOATS
14', 15', 22', 26' and 28' on display at
Bob Whyte Marine
SALES AND SERVICE
2266 Harbour 656-6421

HARBOUR MACHINE LTD.
MARINE ENGINES
New — Used — Gas — Diesel
Engine rebuilding general machinists. Propeller repairs and modifications. Aluminum and steel welding, repairs and fabrication.
31 Erie St. 383-6535

NEWMAN'S MOBILE MARINE SERVICE
1239 ENID PLACE
BRENTWOOD BAY
652-1703

HOURSTON GLASCRAFT 15'6" with camper top, carpets, 60 H.P. Johnson motor. Extra equipment, Roadrunner trailer, all as new. This equipment has been washed after each use and stored under cover, approx. replacement cost $4500, asking $2950 firm. Phone evenings. 592-4884.

OLDER DESIGN 26' MOTOR boat, over $1,000 recently spent on recaulking etc., has unused rebuilt Universal 6 complete boat, $1800 or offers. Will sell boat and engine separately if necessary. Dial 655-2288 after 6 or weekends.

17½' HURSTON GLASCRAFT, '74 Chrysler, 45 horsepower, electric outboard, 2 built-in gas tanks 2 depth sounder, trailer, $4,200 or offers. Will consider trade. Contact Len, 478-5980.

CROWN 23 MK II
This much improved, ever popular model is now available again in Victoria at
B.C. MARINE SERVICES
656-5591 Kingfisher Marina, Sidney

C & C YACHTS

Tony Burton Yacht Sales, 424 Belville Street, Victoria, B.C. 383-4011 or 477-6325 anytime.

TAKE ALONG FOODS
Light, compact, over 100 different varieties. Complete meals in 30 minutes, easy to prepare. See them at the Magic Kitchen, Parliament Mews, Menzies and Simcoe.

"DANNY AND DAVID", 55 FT. by 18 ft. fishing vessel, full electronics. Built 1968. Capacity 43 tons herring. Offers to $60,000. 598-7501.

18½ CAL GLAS, INBOARD-OUTboard, 140 h.p., sleeper seats, full canvas top, depth sounder, rod holders, etc. $5,500 or near offer. After 6 p.m. 382-1139.

1963 — 26' TOLLYCRAFT, 225 Grey Marine, boathouse kept, excellent condition, sacrifice price $13,500. Evenings 652-2154, days 383-3321.

FREELANCE BOAT BUILDER, fibreglass or wood. Own premise. custom building, repairs, renovations or maintenance. 652-2195 evenings.

19' FIBERGLASS OVER PLYwood, 70 horsepower Johnson and extras, overnighter, $2,000. 479-1260.

17' CABIN CRUISER, PLYWOOD construction, with electric start 30 h.p. motor. Needs work, $500. 479-1025.

28' LUHRS F.G. SEDAN CRUISer with Chrysler 330. Seats 5 has $2000 extras. 3 years old $28,000. Phone 477-6682.

MARINE DIESEL 4 CYLINDER Bulinders with twin disc gear, 3 to 1 reduction, $1500. 642-3894.

26' THUNDERBIRD SLOOP, NEW sails and cushions, Sport Yak, $6500. 293-7096.

SPRINGBOK 8' ALUMINUM duck punt, 3 h.p. Evinrude, oars, $325 firm. 383-3661.

15'6" BOAT, FIBREGLASS OVER plywood, 50-horse outboard, and trailer, $900. 478-6032.

92 SPORTING GOODS

Robinson's

Browning 30-06 plus 4XY field $399. Re. 243 plus 3X 9X $299. Alpine 30-06 $159. Mannlicher 7MM plus 3X $450. Rem 308 $149. 30 US Carbine $124. Sav 30 30 $129. P.H. super 7MM Mag plus 3X 9X $299. Rem 30-06 auto $189. Browning 308 BLR $234. Franci 12 guage auto V.R. $279. Rem. 12 gauge Mod 3200 $745. S and W 38spl 3" $169. Colt commander 9MM $249. A unique 22 auto $79. S and W 357 6" $214. S and W k-22 6" $214. Astra 22 auto 599.
1307 BROAD ST. 385-3429

WET SUITS, famous "WHITE'S WATER WEAR" Brand, stock sizes from 8B5. Come in and see our range of styles, colours, and materials. New diving courses every month, learn from experts.
FRANK WHITE'S SCUBA SHOP
832 FISGARD STREET

VICTORIA CANOE CLUB IS OFfering a Basic Paddlers' Course; four sessions at Crystal Pool commencing Sunday morning, Oct. 19. Fee for pool expenses only, $15. For information phone 478-5187 or 478-7262.

92 SPORTING GOODS

THREE WEATHERBY MAGNUM rifles, 5500 calibre, 257 and 378 with loading dies, several loaded boxes shells and several empty new cases with nosler bullets. Carrying cases for above. One Model 21 Winchester 20 guage shotgun, with lots of shells. Powder measures, scales, one set Bausch & Lomb field glasses. Telephone 652-3512.

CCM HELMET, PAIR CCM skates, size 5; pair of chin pads; pair of elbow pads; hockey socks, hockey pants; shoulder pads; above will fit 10-12 years; pair of soccer boots, size 6, like new, pair of golf shoes, size 7½, worn twice. 598-5825.

TAKE ALONG FOODS
Light, compact, over 100 different varieties. Complete meals in 30 minutes, easy to prepare. See them at the Magic Kitchen, Parliament Mews, Menzies and Sincoe.

WALTHER P. 38 HOLSTER AND three clips, mint condition, $200. Ruger single six .22, $125, 1895 Winchester rifle 30 US $200. 477-6578 after 5 p.m.

TRAP-GUN
12-gauge Breda Over and Under. This is exceptional value at $325 383-2233 after 5 p.m.

PARKER-HALE 7 MILLIMETRE Magnum rifle, deluxe edition, with 4x32 scope, custom case and box of 7 millimetre shells. New price $375; For sale at $225. 478-1349.

BADMINTON
RAY'S SPORT CENTRE LTD.
1692 Douglas 385-5512
and
Colwood Corners 478-3606

GAME PROCESSING
All games expertly cut, wrapped and frozen. Phone Maplewood Meats, 478-3670.

1 PAIR CCM TACKS, SIZE 7, ½ hour ice time, offers. Phone after 6. 598-6104.

BAUER HOCKEY SKATES FOR sale, size 10, almost new, asking $23. Phone 477-3462.

SLEEPING BAG, ABC MOUNT Logan, 2¼ pounds, Goosedown, almost new, $115. 477-5167.

9 MM COLT SEMI-AUTO PISTOL, as new, $185. Phone 595-0355.

93 CAMERAS, SUPPLIES AND PHOTO FINISHING

Prints from slides special
35c each (not 110)

DARKROOM FANS
The New ILFO-SPEED Papers are Here

Also 15% off on Ilfo Papers

Agfa Black and White Papers back in stock.

Bill's Photo Supply
1672 Douglas 383-7443

THIS WEEKS SPECIALS
LPL 35 Englarger $ 89.95
Olympus OM-1 1-1.8 $299.95
Gal. L14 1-1.4 $199.95
10% off all Darkroom Supplies
NOOTKA PHOTO and BOOKS
Humboldt across from Empress
382-5241

NIKKOMAT STN 50 MM. 1.4, case, filters, etc. $300 or offers. Saturday and Sunday only. Between 4-10 p.m. 595-4560.

BRAND NEW TANON STB WITH Tripod, electronic flash, tele extender, close-up lenses, anytime, Cacy. 477-0231.

THREE PHOTO FLOOD LAMPS and stands, Hanimex light meter, Vivitar 2x converter for Nikon. 595-8798, after 4.

MUST SELL, NEW 35MM SLR Canon TLB. $150. 592-6420 after 6 p.m.

UNIVERSAL SLIDE TRAYS, Capacity 40 slides, perfect condition, 25c each. 386-1871.

KONICA AUTOREFLEX A WITH electric eye, seldom used. 598-1030.

96 RANGES, STOVES and FURNACES

VIKING BUILT-IN WALL OVEN and counter top range with hood fan, approx. 10 years old, $150. 477-4076.

OLDER ELECTRIC RANGE, perfect condition. $65. 478-9870.

97 FURNITURE

MATTRESSES

WHY NOT
buy your spring filled mattress directly from our factory, good quality at a reasonable price.
6-INCH LATEX
FOAM RUBBER (All Sizes)
posture zone support, clean, hygenic, doesn't sag or lump, 3'3", $109; 4'6", $139; Queen, $179.
IMMEDIATE DELIVERY
GREGG FURNITURE
2300 Douglas 388-7365

USED TRADE-INS
Walnut dining room suite extension table, 4 upholstered chairs and large buffet. Good condition. $295
3-3 Box spring and mattress and legs, used 3 months $89
Maple headboard fits 4-6 or queen size $95
One year old Kelvinator dryer, white $185

TERMS. FREE DELIVERY
Call JIM 386-2450
CONTINENTAL
HOME SUPPLY

VILAS

GENUINE VILAS FURNITURE
WE SHIP ANYWHERE IN B.C.
BROCHURE ON REQUEST
CONTINENTAL FURNITURE
716 JOHNSON STREET 386-2458

TWIN COUCHES WITH bolsters, and corner table, $110; Hollywood type ¾ bed like new, $60; older style dresser, and chest of drawers, $30 each; arborite table, $15; 384-1280.

OLD OAK DESK, 4 PIECE SET, captains chair, two chairs to match desk with plate glass top. Approx. 32x60. 386-7125 after 4:30 p.m.

DOUBLE BED, BOX SPRIN and mattress with headboard, $100. Dresser with mirror, $75. 3 velvet paintings, TV tables, sofa cover, 382-3578.

ADJUSTABLE BED & FRAME for box spring, and 54" crushed velvet headboard, both for $45, excellent condition, 478-9762.

WE STRIP — YOU FINISH
We remove paint or varnish from furniture. Aladdin Furniture Strippers, 356 Bay St. 383-2533.

SECRETARIAL DESK, OAK, large, $85; medium, $50. 386-7521. Borman's Investment Co. Ltd. 1111 Government St.

VICTORIA'S ORIGINAL FOAM SHOP
Sale — 25% off — Sale
Poly Furniture, 517 Yates, 386-8541

OLDER STYLE CUSTOM BUILT chesterfield, downfilled, hand tied, pastel green, $1475 new, for $475. 595-0586.

WANTED: HUTCH TO MATCH French Provincial buffet, 60" by 20" in Andrew Malcolm design. 386-3915.

A DROP-ARM LOVESEAT, almost new condition with bright Herculon floral design. No reasonable offer refused. 382-1536.

WOODPECKER
Casual furniture you can afford.
Village Fair, Bastion Square.
382-6412.

45-GALLON OAK BARRELS FOR your end tables, chairs, etc., $25. 383-1328.

CUSTOM BUILT CHESTERfield, 2 chairs, only 6 months, $500. 654-4579.

SOLID MAPLE DINING ROOM suite with buffet and open hutch. Mint condition. $575. 652-7007.

HIDE-A-BED, RUST COLORED, $250. End and coffee tables, briar walnut $125. 385-8437.

LARGE TEAK DINING ROOM table and 6 upholstered chairs, $500 firm. 246-9718.

WHITE FRENCH PROVINCIAL 4-drawer chest, as new, $50. 477-9842.

CUSTOM BEDS: CAPTAINS $120, Mates $110, bunks $90. Delivered. 479-7400.

BROWN FLORAL LOVESEAT, $125. Call after 5, 383-2847.

97 FURNITURE

USED CHESTERFIELD AND chair. Cheap. 595-7591.

LARGE COUCH, $10. 479-3134 after 6 p.m.

CONTINENTAL BED, $50. 478-6205.

98 TV, STEREO, RADIO SALES AND SERVICE

RENT
Color or B-W TV
from MAIS today
385-2435

PHILIPS
ELECTRON
383-5432
100 W. Burnside

ON SALE NOW!
Philips stereo compacts with speakers, $149. Philips modular 4 26 in. colour TV, starting as low as $649 and 20in. from $569.

GOOD USED
12" RCA Black-White portable $69
23" Admiral TV $59
Used Mantel Radios, your choice $9.95
TV black and white stands $7.95
Cassette Recorders, your choice of three $24.95
6 only brand new RCA radios $18.88 each
KENT'S TV AND STEREO
742 Fort 383-7104

BUTLER BROTHERS
TV Rentals
1720 DOUGLAS STREET
385-3832

Rent or Own
FROM
CITY CENTRE TV
OPEN 10 A.M. — 10 P.M.
6 DAYS A WEEK
3970 Shelbourne 477-6971
Next to K Mart in the Mall

BUTLER BROTHERS
Color Television
Repairs by the Professionals
TV SALES and SERVICE
3390 Douglas 383-1511

CAR STEREO
8-track or cassette from $49.95
Expert installation
B.C. SOUND & RADIO SERVICE
932 FORT 383-4731

$25
Buys A Possible
540 Viewing Hours
of ZENITH Color TV
BUTLER BROTHERS RENTALS
385-3832

C.B. RADIOS
Sales and Service. BALL & SHEMILT Electronics Ltd., 1 West Burnside Rd. — 386-9414.

MCINTOSH C-28 PRE-AMP, 2105 power amp, Thorns TD125 with Shure arm, Quad Electrostatic speakers. Offers on all components. 477-3679.

2 USED 25" COLOR TVS, A-1 shape, only $249 each. 1 used portable 19" color TV, $299. Other used color TVs in stock. ACE TV and Stereo, 3185 Quadra, 388-9455.

GOOD USED COLOUR T.V.'S and black and white T.V. with warranties from $49.95.
ATLAS STEREO AND TV
763 Fort St. 385-2712

SACRIFICE $1200 WORTH OF top of the line stereo equipment, one-year-old, $700 or best offer or sell separate. 479-1467.

PRO LINEAR 808 RECEIVER, 8-track player-recorder, stage three speakers, BSR turntable, $400. Phone 382-0955.

DUAL 1216 TURNTABLE $100 and two Noresco speakers $60. 592-6420 after 6 and 385-0019 daytime, Frank.

LLOYDS STEREO AM-FM RECeiver, built-in 8 track and turntable, asking $200, Call 479-3164 after 5 p.m.

PHILIPS GA 212 ELECTRONIC turntable, magnetic cartridge, Elliptical stylus, 6 months old, $160. 382-2669 between 5-7.

2 STEREO, 1 AGS THE BEST, 1 Lloyds for less AM-FM 8-track turntable, speaker. $158-$128. Bargain. 2531 Dowler Pl.

SONY 12" BLACK AND WHITE TV, like new, still under warranty, built-in digital clock, $110. 656-2863.

AR TURNTABLE, JBL SPEAKers and Goodmans speakers, $650, or will sell separately. 382-8319.

2" RCA COLOR CONSOLE, $250; 19" Baycrest color, $200. After 5:00 p.m., 592-0807.

LIKE NEW 8-TRACK STEREO and record player, Gerrard changer. 386-6252.

SHERWOOD AM-FM STEREO receiver, $400 or best offer. 384-0077 after 5.

JBL MODEL L36 LOUD SPEAKers, 10" 3-way, $480. 385-5997.

ZENITH COLOUR 26", 2 YEARS old, $500. Phone 592-7168, after 5.

ELECTROHOME STEREO CONsole, like new. 598-1030.

SONY TC-10 CAR STEREO CASsette. Best offer. 386-9261.

99 GROCERIES, MEATS AND PRODUCE

SAVE ON MEAT
Try our Autumn Pack, 50 lbs. of waste free meat for less than $1 a pound.
12 lb. Cross Rib Roast
8 lb. Chuck Steaks
9 lb. Minced Beef
3 lb. Chops
10 lb. Frying Chicken
3 lb. Stew
5 lbs. Pork Sausage
Sides of Choice grade. A Baby Beef, guaranteed aged and tender $1.05 lb.
ALBERTA MEAT DISTR.
1811 Cook St. 383-3012 or 383-8552

SAVE MONEY AT HARVEY'S
Smoked pork hocks 79c lb.
Harvey's beef sausage 89c lb.
Shoulder veal steak 99c lb.
FREEZER BEEF SPECIALISTS
Red Brand sides $1.15 lb.
Sides of Veal (ave: 105 lbs.) 95c lb.
cut, wrapped, guaranteed tender
2709 QUADRA STREET 383-2031

U-PICK SPARTANS

15c lb. at 2540 Tanner Rd. corner Pat Bay Hwy. Bring own containers. Positively no children allowed in orchard.

WILLIAMS QUALITY MEATS
Grain-Fed Grade "A-1"
Freezer Beef
Sides $1.15 lb. Hinds $1.43 lb.
Fronts 89 lb.
Full Baron of Beef $1.29 lb.
100 per cent guaranteed quality
795 Fort Street 384-0525-26

CORN
Last chance for extra good freezing corn. Pick your own at 65c per dozen. Ready picked $4.50 per sack larger quantities cheaper. Silver Rill Farm, 7179 Central Saanich Rd. 652-3509, 6532-2019.

APPLES, APPLES, APPLES!
Tons and tons of apples! Check our new McIntosh prices—20 lbs. $3.50, 30 lbs. $5.25. Also pick your own, Windfalls, 10c per lb. Saanich Orchards off Stelly's Cross Road. 652-2009.

TAKE ALONG FOODS
Light, compact, over 100 different varieties. Complete meals in 30 minutes, easy to prepare. See them at the Magic Kitchen, Parliament Mews, Menzies and Simcoe.

SPARTAN APPLES — 5C TO 15C per lb. 1841 Haldon Road, Saanichton. 652-3259.

99 GROCERIES, MEATS AND PRODUCE

FRESH, FROZEN WHOLE ALbacore Tuna, 39c lb. For baking or canning, 8-15 lb. fish. MV Westerly Wind, Fisherman's Wharf near Rest Haven Hospital, Sidney, 656-1829, 9 a.m.-5 p.m.

FREEZER BEEF
Mature steer beef, well marbled and tender, by the side, $1.09 per lb. Also, grain fed baby beef, side, 99c per lb. Phone Myhill Ranch, (112) 743-9432.

APPLES
MacIntosh and Tydeman apples at Saanich Orchards off Stelly's Cross Rd. 652-2009.

CONCORD GRAPES, A KOCKott, 6811 West Saanich Rd., phone 652-2185 after 6 p.m. Bring containers.

APPLES
Top grade local MacIntosh and Spartans, $3.50 per box. Oldfield Orchard, 6286 Oldfield Rd. 652-1010.

OUR MACINTOSH ARE GOOD for eating and cooking. Le Coteau Farm, 304 Walton Place, off Oldfield Rd. 658-5888.

FREEZER BEEF
Buy direct from the ranch and save. Myhill Ranch, (112) 743-9432.

271 DURRANCE ROAD. SPARtans, cooking apples. Phone 652-1973.

MACINTOSH AND GOLDEN DElicious apples, $5.50 box of 30 lbs. or more. City delivery. 384-7967.

TAKING ORDERS FOR CAULIflower and brussel sprouts. 6432 Pat Bay Hwy. 652-1534.

APPLES AND BLACKBERRIES for sale. 10c-15c per lb. 759 Haliburton Road.

SAVE $ $ $ $ BLACK ANGUS beef $0.90 lb. by the side — cut, wrapped, frozen, 384-2990.

OKANAGAN APPLES, MACS, Spartans, and red Delicious. Never waxed. 477-8201.

APPLES — GOOD SELECTION, reasonable prices. 4588 William Head Rd.

SAANICH ORCHARDS
Better apples at better prices. 652-2009.

ORDERS TAKEN FOR WALnuts, 30c per lb. Phone 658-5354.

FRESH APPLE JUICE AT BEZzola's. 743-5393, $1.80 gal.

CARROTS FRESHLY DUG TO order. 479-7693.

100 MISCELLANEOUS FOR SALE

BARGAIN
Speed Queen automatic washer, heavy duty, rebuilt motor and transmission. Top working condition. Gleaming white. No marks. $75. Gordon Head area. 477-8750.

DINING ROOM SUITE, NINE pieces solid walnut beautiful condition. $875; fridge, 13 cu. ft., $165; range, $145; washer and dryer, $165; portable dishwasher, $75; 9 cu. fo. fridge, $135. 479-3209.

BABY CARRIAGE $25. BABY back pack $5. Baby walker $5. Jolly jumper $5. 24" barbecue $15. Brown arborite table and 4 chairs $25. Wheel barrow $5. 642-3894.

MOBILE HOME AXLES, EXcellent for car, boat, or utility trailer. Complete set up. Electric brakes, wheels, tires, and springs. 479-4597.

SIZE 5½ LADY'S RED PATENT shoes and purse; 2 leather handbags, all in good condition, $30 for the lot. 477-2270.

FURNITURE AND VARIETY basement sale. Saturday, Oct. 18, suite 1-1106 Balmoral Road. 9 a.m.-5 p.m.

5-PIECE OAK DINING ROOM suite, 3'x5' pool table, new hair dryer. 386-6672.

MOVING SALE. FURNITURE, aquarium, stereo, odds and ends, baby things. 383-5117.

MODERN TOILET, WHITE, free standing, complete, $20. 3356 Wordsworth.

ELECTRIC RANGE, $150; NEW Pembroke bath, green, $50; 479-3908.

BABY CRIB, DOREL CAR seats, stroller, back pack, harness. 477-0065.

SIMMONS STUDIO COUCH, $55; bunk beds, $70; rec. tennis table, $60; basket rocker, $35. 478-6248.

DINE-OUT-TONIGHT
and save with Victoria Diners Tickets. 592-7680. 382-1510.

CUSTOM-BUILT SHEDS, WORKshops and greenhouse very reasonable prices. 385-3796 after 6 p.m.

OUTDOOR INCINERATOR BARrels, ready to use, free delivery. $5.49. 383-1328.

17 CU FT. VIKING REFRIGERator, 1½ years old, white, frost free, $300. 748-9282 Duncan.

MUST SELL: N-SCALE MODEL railroad, as new, best offers. 479-6538.

MUST SELL 9X12 GREEN CARpet and underlay. Perfect condition. $85. Stroller, $20. 477-9489.

CANADIAN SQUIRREL FUR jacket, very good shape, $150. 598-4768.

BEATTY WASHER SPIN DRYER, good working order $100, 477-8587 after 5.

LADIES' GENUINE GOLDEN CAbretta leather coat, new size 9, $125, original cost $275. 595-3574.

100 MISCELLANEOUS FOR SALE

1111 PEMBROKE. GARAGE sale. Cash only. Sealy "posturpedic tox spring and mattress, metal frame, locking rug rollers, headboard, spotless; dinner service for eight, new; 2 bric-a-bracs; complete paint sprayer outfit, never been unpacked; salon-type hairdryer, remote-control; assorted misc. worthwhile seeing; grey persian lamb jacket, size 14½; 2 pant coats.

EATON'S WAREHOUSE STORE
749 View St.

BOW HUNTER'S SPECIAL
Compound bow, only $169.95. Takedown hunting bows, $99.95 to $129.95. Bear glass takedown only $39.95. Bear broadheads with inserts only 65c.

Robinson's
1307 BROAD ST. 385-3429

FRIGIDAIRE FRIDGE, EXcellent working order, $45; new motorcycle helmet, $20; new rear seat for Yamaha Enduro trail bike, $15. A carrier for Yamaha Enduro, $3; two 10" extendable draw string curtain rods, $18; new motorcycle gloves, all leather, $8; also split rims for 1 ton Ford, $8. 478-7512.

OFFSET

100 MISCELLANEOUS FOR SALE

MICROWAVE OVEN
Demonstrations
HARKNETT FUEL
2333 Government
384-9381

Mel's BARGAINS
FOR GOOD USED FURNITURE AND APPLIANCES.
3480 QUADRA 385-1153

5-speed bike; one-bedroom suite; bedspread and drapes; 2 single mattresses and springs; one double camper mattress; cartop carrier; table and 4 chrome chairs; ceiling tile; barbecue; 3 pair of girl's figure skates; men's skates; tap shoes; children's clothes size 6x to 14; bathroom sink; miscellaneous; 376 Obed. Friday, Saturday and Sunday, 10-4.

USED ADDING MACHINE AND cash register. Good red carpet 10x12. Metal shower enclosure. 9" Teco Band saw complete with motor, one Ashland bench grinder and assessories, one wooden child's swing, one grinder with two stones and motor, one jigsaw complete, one electric spray gun like new. 656-3839 evenings.

16' FIBREGLASS SQUARE stern canoe, three paddles. $200; Keystone mini-bike, $140; Coleman camp stove, $15; cargo box for truck cab, $40; 50 gallon gas tank for Fleetside pickup, $125; lantern, $2; 2-12 heavy duty tent, $70; offers considered. Please phone 478-8871.

CONVENTION BADGES — NAME pins — Desk Name Plates — Directional Signs — Bulletin boards — Lettered and Engraved signs to your design — Manufactured in our fully equipped production department at Industrial Plastics (1975) Ltd. 2105 Douglas St. Victoria, 386-1477.

ROCK MAPLE 6-YEAR CRIB, mattress and blankets, $70; solid walnut French Provincial nest of tables, $65; large brown recliner chair, $80; maple headboard and frame, single, $40; Smith Corona portable typewriter, $30; car seat $5. All good condition. 388-7959.

BASEMENT SALE, 3609 RICHmond Rd., Sat., 18th, 10-5, very large assortment of brass, silver, pewter, china and glass, clocks, lamps, portable TVs, guitar, cameras, tools, some antique items, toys, games, and many miscellaneous items.

CHAIN SAWS
SALES — SERVICE — PARTS
For Most Makes
HOMELITE CHAIN SAWS — Most models in stock from $99.95
VIC LAWNMOWER HOSPITAL
834 Johnson 386-8338

BASEMENT SALE AT 889 ELlery, Oct. 18, 19. Davenport and chair, $30; two fridges, $25 and $40; two restaurant booths and table, $25; one Moffat stove, $50; one single bed, $5; one black-white TV, $40; one Kent trailer, $150.

HOOVER WASHER, SPIN dryer in excellent condition, $120; candles stereo component set with radio, 2 speakers thrown-in, a steal for $60. Also '70 Triumph chopper, 500cc. Phone for enquiries, 385-2201, after 4.

STEREO TAPE RECORDER, turntable, B-flat clarinet, vacuum cleaner, humidifier. Assorted household goods. Bridesmaids and wedding dresses, size 9. Between 4-10 p.m., Saturday and Sunday only. 595-4560.

HASTINGS
REBUILT NEW AND USED VACUUM CLEANERS
382-6811 2100 Douglas

MAYTAG
See C. Tayler Home Appliance Ltd., 707 Johnson, 383-3281.

FLEETWOOD PORTABLE 12" black and white T.V. with antenna, very good condition; Zig-Zag Singer sewing machine in wood cabinet with all attachments, excellent condition. Phone 592-1103 anytime.

UPRIGHT PIANO, $700; DINING room suite, $475; kitchen suite, $125; coffee table and end tables, $125; Kenmore stove, $95; black and white T.V., $95; desk, $45; girls bicycle, $30. 642-3815.

GIRL'S 3-SPEED BIKE, BABY'S white crib 6-year size, folding high chair, sleep and snooze car seat, mesh play pen, all excellent condition, all ready made plant terrariums. 477-8491.

1 DELTA BANDSAW, 14", WITH motor and stand, like new, $350. Double Sealy bed box spring and mattress, $55. Filter Queen vacuum cleaner old model, working $29. 386-7113.

FREEZERS — FREEZERS — freezers, 10 cf. uprights now and various sizes chest freezers available in a few days. Order now — Butler Brothers, 383-6911, 1720 Douglas.

Circular Saw Hand Saws
Set and Sharpened
VIC LAWNMOWER HOSPITAL
824 Johnson 386-8338

TREATED 2X8'S BOARDS, posts; excellent brown Borg fur coat, size 14; lined, insulated bedroom drapes; ladies' dresses, size 12; girl's dresses, 6x; 477-6568.

Aluminum Gutters
6" CONTINUOUS in baked enamel
Storm windows and doors
B.C. ALUMINUM 479-7121

SIMPLICITY WASHER AND dryer new condition, cost over $660. Still under warranty, best offer to $490, phone 592-1754.

24" ADMIRAL GOLD STOVE, wringer washer, lawn furniture, boy's 3-speed bike, miscellaneous, 477-4829.

8" TILT ARBOR SAW, $65. SKILL saw $15. ½3 hp motor $10. Solid oak cocktail table $75. 386-0897.

FIESTA WALL PAPER — 6 double rolls, white and gold cost $74. Offers 382-6532.

23" ADMIRAL TV $65; 750 SUNbeam Talbot motor; one wood and one chrome kitchen table; 385-0983.

LIGHT-WAY INC.
Wholesale Prices to Contractors
695 Alpha 384-9359

LADY'S BLACK WINTER COAT, mink collar. Also dresses, size 14-16. Evenings, 598-6624.

BRAND NEW SPORT LEATHER coat, beige, $50; Brothers typewriter, 477-3452.

WINDOWS; REPLACE WOOD with aluminum. Call Ever-Brite Windows, 384-1423.

24" COLOR TV, $165; VIKING electric range, $50. 479-4956.

CHURCH WINDOWS, BEST offers. Evenings 598-1849.

GERRY MOUNTAIN II TENT, 8'x3'x3', like new. Cost $135. Will take best offer, 595-2282.

RECORDS AND TAPES, Frank's Trading Shop, 1819 Douglas St. 385-2022.

10-QUART TAYLOR ICECREAM machine; 40 quart storage. All offers considered. 2408 Millstream.

25 FIVE-GALLON PAILS PAINT thinner. Offers. 2408 Millstream, 478-2401.

LIFETIME MEMBERSHIP IN European Health Spa, $450. 383-6960 after 4:30.

HOOVER SWINGETTE APARTment vacuum as new, under warranty, $40. 595-5918.

FANCY CHRISTMAS STOCKINGS made to order, with your initial. 386-9062.

FRIDGE; STOVE; 2 DRESSERS, one with large mirror; crib; hideabed. 3411 Doncaster Dr.

CHESTERFIELD SUITE — EXcellent condition $200 or offers. 592-9908.

FUR COAT, NEW, MUSKRAT and Racoon, sacrifice, $550 or best offer. Call 385-8626 after 6 p.m.

USED MATTRESSES AND CARpet, etc. from hotel renovation program. 386-2812.

SMALL SINGLE BED WITH headboard, $35; lamp, $40; black and white, 21" TV, $50. 477-4076.

MCCLARY EASY STOVE, PHILco refrigerator, $125 for both. 479-7938.

EXERCISE BICYCLE CCM. $50. Phone 598-8322.

DIRECT IMPORT PRICES 1 BY 1 ceramic tile with gold, 386-2812.

100 MISCELLANEOUS FOR SALE

RENOVATORS
Fir flooring, square nails, Wains. cotting; 3 pub doors with colored panels. 3 louvered doors; odds and sods. Oct. 17, 18, 19, 652-3838, 7227 Peden Lane, Brentwood.

2 FRAMED BEVELLED GLASS windows, antique, 2'x4', $200 piece. 595-0586.

POTERS WHEELS, $60; KILN with furniture, dark room equipment. 383-6176.

MATCHING QUEEN SIZE BED—spread and drapes, 75x45, $70, offers. Like new. 595-2783.

PRICE'S LOCK AND SAFE LTD.
Safes, Locks, Keys
847 Fort 384-4105

KITCHEN SUITE, POLE LAMP and screen door. All in excellent condition. Phone 477-1548.

FIBERGLASS CANOPY FOR IMport trucks complete with door and windows; $375; 385-7925.

TWO 12,000 BTU AIR CONDItioners in good condition. $500 for the pair. 386-6112.

CARPETS BY THE SQUARE yard, discontinued lines etc., linoleo. 383-4413.

PORTABLE KITCHEN AIDE dishwasher for built in stayle, or sell. 477-0303.

COMPONENT STEREO; DELUXE drum set, like new, offers. 592-4082, after 5.

LADIES' LEATHER PANT COAT, size 13, new condition. 478-8967.

BABY BATH AND STAND, $30; 2 walkers, $5 each. 479-1205.

HAVE YOUR LAMP SHADES professionally recovered. 592-6746.

BABY CARRIAGE, EXCELLENT condition, $60 or offers. 477-1253.

BOY'S HOCKEY EQUIPMENT. Phone 598-2254.

103 MISCELLANEOUS WANTED

KILSHAW'S
1115 Fort St.
AUCTIONS
Friday at 7:00
APPRAISALS
for
Insurance and Sale
PURPOSES
384-6441

THE SALVATION ARMY Needs your re-usable clothing, furniture and household goods. "Help us to help others." Family Thrift Stores, Victoria, Sidney and Langford. For pickup — 386-3295.

BRENTWOOD
BARGAIN BARN
BETTER QUALITY USED FURNITURE AND APPLIANCES
Before you buy or sell
Compare our Prices
7115 West Saan. Rd. 652-1711

WANTED: YOUNG LAYING hens, small garden tractor, rotary TV aerial. Phone 743-2210, Cobble Hill.

ORANGE CARPET, 12X16 APproximately, light coloured drapes, 47"x84" approx. brass fireset. 477-4832.

WANTED; SEWING MACHINE. European make preferred, good condition. Open arm feature desirable. 478-3074.

WANTED GIBSON LES PAUL Junior, equivalent or better older model preferred. 642-3334 after 5:30.

WANTED RADIAL ARM SAW, and rotory antenna and accessories 112-743-5394 or 478-5434.

WE BUY AND SELL ANYTHING of value, Universal Trading Centre, 584 Johnson, 383-9512.

WE BUY FURNITURE, HOUSEhold goods, pictures, tools, etc. Best cash prices. 386-0462 anytime.

ADJUSTABLE STEEL WAREhouse shelving required. Robinson's. 385-3429.

BENCH GRINDER, 4" JOINTER and 10" radial arm saw or table saw. Phone 386-6408.

WANTED WOODEN HOUSE GUTters 4 by 5" in good condition. 382-0198.

WANTED SECOND HAND GOkart (motorized). Mr. H. Kaatz, 383-9313 or 479-6783, evens.

CHINA CABINET, OR BOOK case, wood-burning heater, or fireplace. 386-4960.

WANTED—EXERCISE EQUIPment. Stationary bicycle and rowing machine. 598-1549.

MAHOGANY, WALNUT AND OAK furniture, china, etc. 595-7567.

ROYAL DOULTON FIGURINES, silver, etc. 595-7567.

WANTED: LARGE USED CHEST type deep freezer, 384-2990.

JACK FLOOR LOOM, MINIMUM 45" for heddle, 384-3583.

SELL OLD BOOKS TO THE Haunted Bookshop, 382-1427.

FRIDGES AND FREEZERS bought. 598-7422. All-Temp.

WANTED — WOODEN STENO CHAIR. 382-0881.

SMALL CEMENT MIXER WANTed. 595-3685.

WANTED TRUMPET.
477-1693

WANTED: ENTRANCE HALL chair; china cabinet. 658-8861.

109 MISCELLANEOUS TO RENT

SAWYER SEWING CENTRE
RENT TO OWN — Domestic and Industrial sewing machines
850 FORT 388-6228
CLOSED MONDAYS

115 SWAPS

'68 BUICK 225 ELECTRA, ALL possible options, 65,000 miles, swap for 16' fibreglass boat, or sell. 478-6032.

PORTABLE KITCHEN AIDE dishwasher for built in style, or sell. 477-0303.

MAN'S QUALITY SUITS, 38, FOR garden work. 383-8956.

116 COINS AND STAMPS

We Pay at Least
50c for Quarters
Dated 1966 and Earlier
Empress Coins, Commerce Mall, 1175 Douglas Street, 386-1524.

TO CLOSE AN ESTATE HAS 1967 gold coin set. Phone 384-2030 after 6.

117 ANTIQUES

LUNDS
Auctioneers Ltd.
ANTIQUE AUCTION
NOV. 4TH
CONSIGNMENTS NOW BEING ACCEPTED
926 Fort 386-3308

TITUS GALLERY
890 Fort St., 385-5911
Antique prints and maps, wild life water colours.
Special 20% discount on custom framing extended to Oct. 18.

WE STRIP — YOU FINISH. We remove paint or varnish from furniture. Aladdin Furniture Strippers, 356 Bay St. 383-2533.

TOP CASH FOR JEWELRY, ANtiques, pictures, curios, etc. Bygones Antiques, 809 Fort. 383-5811.

WANTED—CANADIAN, AMERIcan or European paintings, Bygones, 809 Fort. 383-5811.

ANTIQUES EXPERTLY REpaired call 478-2539.

CERTIFIED ANTIQUE BRASS beds for sale. Call 385-5152.

120 GARDEN SUPPLIES

Fertilizer

OLD COW MANURE, 7 YDS. $45; bag $1.50; old horse manure, 7 yds., $30. 595-0773.

OLD COW MANURE, 7 YARDS, $45. Bag, $1.50. 595-0773.

Plowing, Rotovating and Cultivating

DON'S TRACTOR SERVICE
477-3913
We rotovate, plow, cut grass and brush also, loading and hauling.

COOPER TRACTOR SERVICE
477-1122
Rotovating, mowing, brush cutting, grading, etc. Lawns prepared and seeded at reasonable rates.

Topsoil, Rocks and Fill

SCREENED TOPSOIL WITH MAnure and sand added, $11 per yard delivered, minimum 6 yards. Garden sand $5 per yard. Road gravel. E. Nixon Ltd. Phone 385-4431 or 385-5642.

NO. 1 SCREENED TOP SOIL, with sand and manure, 14 yards $115; 7 yards, $60. Self pickup load, $15. Also bags soil. 478-3322.

A-1 TOP SOIL SHREDDED, weed free, $9 per yard. Wayne Trucking 656-6621.

RICH, CLEAN, BLACK LOAM, 7 yds., $59; bag, $2; No. 1 sandy loam, 7 yds., $49. 595-1977.

SAND AND GRAVEL SUPPLIES. Phone 478-1000, Don Mullett Trucking.

BLACK TOP SOIL, FREE OF stone and debris, also excellent fill. Phone 384-6943.

GOOD TOP SOIL DELIVERED or U-haul pick up loads. 383-2567.

BLACK TOP SOIL ALSO FILL, 479-6810.

RICH SCREEN BLACK LOAM, 7 yard, $59. Bag, $2. 595-1977.

123 PETS and SUPPLIES

5-MONTH-OLD MALE GREAT Dane, AKC registered. Championship pedigree. 478-6867, after 7:30 p.m. Anytime Saturday or Sunday.

LHASA APSO PUPPY, SMALL, shaggy, shelties, perfect pet, shots, tattoo etc. satisfaction guaranteed, $175.00. Lha-Dobe Kennels. 478-1156.

MUST PART WITH BEAUTIFUL male poodle-sheep dog cross, 2 years old and needs country home. Good with children. 382-8497 after 4.

PUREBRED GERMAN SHEPherd, 3 months old. Tatooed, needled, mostly housebroken, outgoing and playfull. $125. 478-4658.

MALE TERRIER PUPPY, 7 months old. Free to good home. House trained. Happy dog needs loving care. Had shots. 592-3944.

TWO MALE PURE WHITE KITtens; one has golden eyes, other has golden and blue eyes. 479-1254, after 4:30.

V.I.C.B.S. CAGE BIRD AUCTION, cages, etc. Sun., Oct. 19 Norway House, 1110 Hillside, 3 p.m. Surplus birds welcome. Free Coffee.

3 HEALTHY HOUSEBROKEN 7 week old kittens. From a very good mother. Need good homes. Free. 477-4433.

ST. BERNARD PUPPIES
Six week old registered, rough coated beauties with excellent markings. 479-6758.

WELL TRAINED ADULT MALE Lhasa Apso, $100 to loving home with time to exercise and groom. 478-7691.

PUREBRED IRISH SETER PUPS with vaccination. Flying in from Manitoba, Oct. 13th. Contact 478-6507.

PERSONALITY CAT, YOUNG, black, affectionate, needs kind home. Neutering assistance. Animals Crusaders. 386-9832.

PUREBRED BORZOI-RUSSIAN Wolfhound pups. Show and pet stock. After 5 weekdays 598-3932 and 477-3303.

FREE TO GOOD HOME, 4 PLAYful kittens, gray tabby, tortoise shell, black and white. Phone 382-5266.

TWO FEMALE TABBY KITTENS, and female part Labrador pups. 479-6205.

PUREBRED SEAL POINT SIAmese kittens, 9 weeks, litter trained, $25. 598-5449.

HEALTHY KITTENS AND young cats require good homes. Animals Crusaders. 386-9832.

GOOD COUNTRY HOME WANTed for pointer pup, female. Phone 479-3909.

ALASKAN MALAMUTE PUP, FEmale, 9 weeks old, paper trained, $75. 592-6733.

REGISTERED MALE DOBERman, 17 months, for sale, sell only to good family home. 386-2363.

MINIATURE MALE POODLE pup, black with white markings, 8 weeks. 595-0943.

GERMAN SHEPHERD SAmoyed, 7 months old, lovable, has shots, $20. 592-3511.

I NEED AN ANT HILL FOR A school science project. 388-6970, ask for Sandra.

PUREBRED IRISH SETTER pups, with vacination, $90 and up. 478-6507.

GERMAN SHORT HAIRED Pointer, registered, 7 month old male. Phone 592-0886.

REGISTERED ST. BERNARD pups, championship lineage, $150 and $200. 478-8627.

TWO-YEAR-OLD CHOCOLATE brown male, $75, terms $25 monthly. Maydon Poodle Villa. 743-2493.

PUREBRED GREAT PYRENEES puppies. Available Nov. 16. 478-9337.

TWO 5½ GALLON AQUARIUMS, everything included, $25 each. 477-8275.

CUTE FLUFFY COLOURFUL kittens, free to good homes. 479-5250, 477-3878, 479-7975.

50 GALLON AQUARIUM WITH accessories, asking $100. 386-9644 after 6 p.m.

FREE: TO RIGHT FAMILY 3-year-old German Shepherd, affectionate. 382-1042, before 5.

REGISTERED AMERICAN Cocker Spaniel puppies, imported stock guaranteed, 477-6568.

IRISH SETTER
Champion sired female. 383-2153.

REGISTERED GERMAN SHEPherd pups, 384-9681.

PUPPIES, LAB-SETTER CROSS, free to good home. 385-6205

BLACK LAB
112-245-2586

128 LIVESTOCK SUPPLIES and EVENTS

REGISTERED ½ ARAB FILLY, 5 months, excellent confirmation. 478-7275.

HALF ARAB PINTO GELDING, three-years-old, sound well trained. Good all round horse. 647-5582.

HOLSTEIN HEIFER WITH CALF. 479-1152.

WELCH — NEW FORREST filly, 16 months. 478-9876.

GENTLE HORSE, 11½ YEARS old, asking $100. 478-9101.

130 HEAVY EQUIPMENT AND MACHINERY

R MODEL D-8 CABLE BLADE bulldozer, fair condition, first $2,500 takes. TD-14A Hydraulic Bulldozer, $3,000. View beside Farmers Auction south of Duncan. Phone Granger Taylor, 746-7771.

SAND BLASTING AND HIGH pressure liquid blasting for heavy equipment at your location. Available by appointment and contract prices only. 383-4482 or evenings 658-5174.

½" AIR IMPACT WRENCH, Chicago pneumotic, 1 year old $95. 478-9870.

135 FARM IMPLEMENTS

MASEY - FERGUSON FARM lawn and garden tractors. Light construction machinery. Your local dealer.
M and H Tractor and Equip. Ltd.
6429 Pat Bay Hwy. 652-1752

1960 FORD MAJOR DIESEL with heavy duty loader, very good shape. $2300. 743-9382.

149 NEW CAR DIRECTORY

REG MIDGLEY'S
JEEP CITY
All '76
Models Here
Now!
3342 OAK ST. 386-7571
Dealer Lic. D4530

CARS FOR SALE

You Can Expect
A Great Deal
From . . .

Cornell
CHEV/OLDS
Cadillac
CHEVROLET TRUCKS
Sales/Service 385-5777

OPEN 'TIL 9 P.M.

ISLAND'S
FINEST SELECTION
"Your Reasonable Offer Accepted"

73 COUGAR XR7
74 ASTRE Hatchback
74 VEGA stn. wgn.
74 TOYOTA 1600
74 AUSTIN Marina
74 OLDS Delta 88 Htp.
74 NOVA Custom 2-dr.
74 CHRYSLER
74 PINTO Runabout
73 ASTRE Hatchback
73 MAZDA RX2, 4-dr.
73 IMPALA 2-dr. Ht.
72 FURY III 4-dr.
72 AUSTIN Marina
72 FIAT
72 VEGA Hatchback, automatic, radio.
72 MERCURY MONTEGO MX hardtop, V-8 auto., power steering, power brakes, radio.
72 TOYOTA Corolla
71 TOYOTA Corolla
71 COMET 4-dr.
71 FORD Stn. Wgn.
70 ELDORADO htp.
70 OLDS Delta 88
70 PONTIAC Stn. Wgn.
70 CATALINA 2-dr.
70 METEOR Hardtop
69 PONTIAC Conv't.
69 PONTIAC 2 Pls. 2 Htv.
68 BUICK 4-dr.
68 OLDS 88 Htp.
68 CAMARO
68 CHEV. 4-dr.
68 PONTIAC 4-dr.
67 PLYMOUTH Fury
67 OLDS 2-dr. Htp.

TRUCKS

75 BRONCO V-8, automatic, power brakes, radio.
74 GMC 'Jimmy'
74 CHEV Cheyene ¾ ton
74 VEGA Panel, auto.
74 WILLIS 4x4—ton
74 CITATION Motorhome
71 DATSUN Pickup and canopy
69 CHEV. ½ ton Pickup

CORNELL
CHEV - OLDS LTD.
3050 Douglas—385-5777
Dealer Licence D-3162

1955 CHEV BEL AIR, NEW 327, over 300 HP, new triple 400 shift kit. Diamond tufted upholstery, new throughout, immaculate, must sell, $3,500 or trade. Phone 246-4126 after 5.

1973 DODGE DART 4-DR. sedan equipped with 6 cyl. auto and low mileage. For more information contact STEVE LEGGETT at Cornell-Chev-Olds Ltd. 3050 Douglas. 385-5777 D-3162.

1975 DODGE DART 2-DR HTP Slant 6 automatic, power steering, radio, vinyl roof, many other extras, $4595. WILLE MOTORS LTD. 3240 Douglas. 382-2313 D-7366.

NO INTEREST
64 HILLMAN A.T. $100 Down
5 monthly payments $50 F.P. $250
PALM MOTORS LTD. D-1840
2936 Douglas 386-8385

1971 DATSUN 510, RADIALS, mags, headers, 4 barrell carb, 10½-1 pistons, triple S cam, competition rear end and lots more. Phone Rob, 386-0214.

1956 CHEV BEL AIR WAGON, excellent condition. Will take reasonable offer. Contact Doug Cooper at 3305 Keats St., Saturdays and Sundays only.

1968 BUICK SKYLARK, TWO-door hardtop, V8 automatic, radio, power steering, power brakes, radial tires, vinyl top, low mileage. $1,650 or best offer. 479-1834.

1963 OLDS F85 TWO-DOOR HARDtop, V8 automatic, power steering, power brakes, radio, bucket seats, low, low mileage, mint condition. Best offer. 477-3860.

1974 VOLKSWAGEN BEETLE with radio, and roof rack, low mileage, $2600. 477-5626.

150 CARS FOR SALE

VICTORIA DODGE CHRYSLER
ON YATES

MUST CLEAR
All Used Cars And Trucks
for the Many Trade-ins
Coming In On
THE '76s
YOU WIN
WE LOSE
ALL PRICES SLASHED
On This Great Sale Running 'Til Sat., Oct. 25, 1975

TRUCKS

1974 FORD COURIER Pickup 4 cyl. 4 speed, canary yellow, 13898 miles. This unit is like new. SALE PRICE $2995

1976 CHEVROLET Beauville Sport Van, 12 Passenger, V8 power brakes, radio, woodgrain finish. 36,000 miles. Chateau green with rich brown vinyl interior. SALE PRICE $4995

1974 FORD F100 ½-ton pickup with gemini canopy, burnt orange, 25291 miles, 360 V8 automatic, power steering and brakes, radio, 16" tires and wheels. SALE PRICE $3995

1975 FORD F100 ½-ton pickup, red, 4469 miles, near new, 360 V8 automatic, power steering and brakes, radio, west coast mirrors, H.D. rear bumper, 16" tires and wheels. SALE PRICE $4795

1974 FORD F100 ½-ton pickup, red, 28,565 miles, 360 V8 automatic, power steering and brakes, radio, west coast mirrors, H.D. rear bumper, 16" tires and wheels. SALE PRICE $3795

1974 CHEVROLET 383 crew cab, H. duty ¾ ton with 8' box, blue with matching interior. 350 V8, automatic power steering and brakes, radio, 9.50x16.5 8 ply tires, H.D. rear bumper and mirrors, 28,812 miles, dual gas tanks. SALE PRICE $4995

1974 DODGE Sportsman window van with seats, blue, 13,967 miles, V8, automatic power steering and brakes, radio, extra snow tires. This unit as new. SALE PRICE $4995

1974 FORD E200 Econoline Van, white, V8, automatic power steering, radio, 14,000 miles. SALE PRICE $4495

1974 DODGE B300 Maxi Van 1 ton, write, 14,315 miles, V8 automatic, power steering, and brakes, as new. SALE PRICE $4895

1972 MAZDA 1800 pickup and plywood canopy, red, 22,000 miles, 4 cyl. 4 speed, radio, low mileage, clean unit. SALE PRICE $2295

1975 BRAND NEW DODGE D300, 14' flat deck, 361 V8, 5 speed transmission, 2 speed rear axle, 17,000 lb. rear axle, 7,000 lb. front. Dual saddle tanks, power steering and many more options. SALE PRICE $9895

1975 BRAND NEW DODGE D500, 16' furniture van with rollup door, 318 V8-5 speed transmission, 2 speed rear axle, 13,500 lb. rear axle, 5,000 lb. front axle, power steering and many more options including Todco rollup door. SALE PRICE $9995

HOURS
9-9 Monday - Friday
9-5 Saturdays
VICTORIA DODGE CHRYSLER
819 YATES
384-8174
Dealer Licence No. D-4916

150 CARS FOR SALE

VICTORIA DODGE CHRYSLER
ON YATES

MUST CLEAR
30 DAY
or 1,000 Miles
100 Per Cent
Power Train
Warranty
CARS

1975 DODGE CORONET custom 4 door sedan, blue with white vinyl top, 13,768 miles, V8 automatic power steering and brakes, radio, blue vinyl interior, as new. SALE PRICE $4395

1975 MATADOR 4 dr. sedan, satin silver, white top, 7,552 miles, big economical 6 cyl., automatic, power steering, radio, radial tires, balance of factory warranty. SALE PRICE $3695

1974 TOYOTA MARK II station wagon, blue, 13,000 miles, 6 cyl., automatic, power steering, disc brakes, radio. This expensive wagon is like new. SALE PRICE $4495

1974 PLYMOUTH SATELITE 2 dr. H.T., green with black vinyl top, V8, automatic, power steering and brakes, radio, mint condition. SALE PRICE $4595

1974 CORONET CRESTWOOD station wagon, adobe beige with woodgrain paneling, 9 passenger V8, automatic, power steering and brakes, radio, roof rack, radial tires, as new. SALE PRICE $4695

1974 CHARGER S.E. 2 dr. H.T. Blue with white vinyl top, 17,800 miles, V8, automatic power steering and brakes. Radio. SALE PRICE $4995

1973 PLYMOUTH FURY grand coupe, 2 dr. H.T., cordova brown with lite vinyl top, factory air conditioning, V8, automatic, power steering and brakes, radio, immaculate condition, SALE PRICE $3895

1973 CHEVROLET MONTE CARLO 2 dr. HT. Maroon with partial vinyl roof, opera windows, V8, automatic, power steering and brakes, radio, radial tires. SALE PRICE $4195

1973 OLDS CUTLASS "S", 2 dr. H.T., V8, automatic, power steering and brakes, AM-FM radio, Radial tires, 8,706 miles, green with white vinyl roof. SALE PRICE $4195

1971 PLYMOUTH VALIANT, 2 dr. H.T. 218 V8, automatic, radio, new tires, gold with matching interior. SALE PRICE $2295

Economy Cars
Sold With
15 Per Cent
G.M. Warrany
1968 Dart Swinger GT, 2 dr. H.T. SALE PRICE $ 695
1968 Oldsmobile Toronado, 2 dr. H.T. SALE PRICE $ 895
1968 Dodge Polara 4 dr. sedan. SALE PRICE $1195
1967 Austin Westminster Salon, 4 dr. sedan. SALE PRICE $1195
1966 Rambler 4 dr. sedan. SALE PRICE $ 795

COMPARE
These Prices
Are
Vehicle Condition
1976 MODELS
NOW ON DISPLAY

HOURS
9-9 Monday - Friday
9-5 Saturdays
VICTORIA DODGE CHRYSLER
819 YATES
384-8174
Dealer Licence No. D-4916

GREMLIN 1972 STANDARD, good condition. Best reasonable offer. 383-7039.

BLACK 1967 CAMARO, 327, EXcellent condition, mags, many goodies. 595-6641.

1971 DATSUN 1200, BLACK VINYL top, white body. Good running condition, 39,000 miles, $1,750. 382-2785.

'65 PONTIAC, GOOD CONDITION, A-C and tape deck, $900. 384-9422 Norman.

1970 CHRYSLER NEWPORT, 2-door hardtop, 383, radial tires, $1,200, 112-743-9127 Collect.

1966 CHEVROLET BELAIR AUtomatic, motor in good condition, 477-8895.

'67 CORVAIR, AUTOMATIC, EXcellent shape, $975. 478-5239.

150 CARS FOR SALE

McCALLUM
DATSUN
VOLVO
McCALLUM
McCallum Motors Ltd.
1101 YATES AT COOK
382-6122

74 RANCHERO 500, V-8, A.T., P.S., P.B., radio, vinyl roof, mint. $4795
72 Volks Beetle, 4 spd. $1695
71 PONTIAC GTO, V-8, A.T., P.S., P.B., muscle that you'll love. $3795
74 GREMLIN 6 cyl. 3 spd. 10,000 miles. $2995
73 COUGAR 2-Dr. H.T., V8, AT. P.S., P.B., radio $4295
70 MAVERICK 2-dr., 6 cyl. $2095

COLWOOD LOT
1886 Island Highway
478-1741

74 FORD Bronco, 4x4, V-8, radio, radial tires, auxiliary gas tank, 2 tone, 15,000 miles, one owner.
72 TOYOTA 1600, Station Wagon, 4 speed, radio.
71 DODGE Colt, 2 dr. Ht, 4 spd., radio.
74 FORD F250 P.U. 4 Spd. ¾ ton, V88, white.
75 VOLVO 242 GL, 4 speed with Overdrive, radio, AM-FM, air conditioning. Save $1200

SEE ANDY FINNERTY
DON PARKER OR
RENE DE BELLEFUILLE
TO DISCUSS TERMS TO SUIT YOUR BUDGET
BUSINESS HOURS
MON.-THURS. 9-9
FRI.-SAT. 9-6
Dealer Lic. D-4849, D-3111

COME AND SEE US . . .
October 20th. to 24th. in the MALL at
HILLSIDE SHOPPNG CENTRE
We will have with us the new
TR-7
AUSTIN MARINA
M.G.B.
JAGUAR XJ6L
TR-6
SPITFIRE
MINI
M.G. MIDGET
we look forward to seeing you there.

PLIMLEY
BRITISH CAR CENTRE
1010 Yates 382-9121
VICTORIA, B.C.
Dealer Licence
Number D-1777

Strait MTL
74 Dodge S-W. air $4695
73 Vega Hatchback $2295
69 Merc Mauauder $1995
69 Cortina G.T. $1295
69 Fairlane 6-cy. auto. $1495
68 Ford Country sedan station wgn. $1195
67 Dodge auto $ 995
66 Satellite Htp. $1995
65 Epic $ 425

1513 QUADRA AT PANDORA
STRAIT MOTORS LTD. D-3417
384-8191

DON'T BUY A NEW CAR
Buy my immaculate 1970 Cadillac, only $1,000 miles, fully loaded, electric seats, windows, air conditioning, power steering, cruise control, tioaling bar, am-fm stereo radio, tinted glass, automatic lighting system, including dipping, many other extras, must sell quickly because I'm returning home to England. $3,500. 479-3926.

TRANSPORTATION SPECIAL
1966 Vauxhall Viva, one owner, 36,000 miles, $550; 1966 Cortina, clean, runs well, $350; 1967 Datsun, clean, runs well, $450; appointment to see 477-0510, Sports Classic Cars, 2825 Bridge, D-1236.

A GREAT DEAL — I'M BROKE. 1966 Austin Healey, 3000, 2/3 restored, new engine, transmission, top, fenders, and much more. Over $2500 invested. Make me an offer. 385-1978.

'68 MUSTANG GT
New brakes, tires, shocks, exhaust, 72,000 original miles, snow tires on rims. $2,795 firm. After 5:30 p.m. 478-5131.

1969 FORD FALCON
28,000 original miles, good tires, mint condition, $1,400. E. Frazer, 386-7551 or res. 112-743-9155.

1968 CHEV IMPALA, FULL power equipment, low mileage, $850, appointment to see, 477-0510, Sports Classic Cars, 2825 Bridge, D-1236.

'68 BUICK SKYLARK, CUSTOM, 2-door hardtop, 350, 2 barrel, automatic, power steering, power brakes. Only $1400 656-3037.

'62 AUSTIN
New, valves, tires, $100. After 5:30 p.m., 478-5131.

150 CARS FOR SALE

SAAB & TOYOTA
VICTORIA'S FIRST Toyota Dealer
76 TOYOTAS ON THE WAY!
LOTS OF 75s TO CHOOSE FROM

74 BUICK Century Lux, 2 dr. h.t. Immaculate $4595
73 CHEVY Nova S.S. $4195
73 FIAT 128A 4-dr. $2285
72 PINTO S.W., A.T. $2895
71 TOYOTA Corolla S.W. $1595
71 DODGE Demon 340 $2595
70 SPRINTER $1595
70 TOYOTA Crown 4 Dr. A.T. $1995
70 CHEV 6 Cyl., A.T. $1695
68 BARRACUDA CONV. $1695
68 AUSTIN S.W. $895
68 FORD P.U., 4 spd. $1895
68 BARRACUDA. Performance car $2395
67 VW S.W. $1295
67 CORTINA S.W. A.T. $1195

SAUNDERS & HITCHMAN
Sales & Service Ltd.
2040 Cadboro Bay Road
At Fort and Foul Bay
Dealer Lic. D-1460
592-2471

AMC
AMC '76 YES!
HERE NOW!
Gremlin
Pacer
Hornet
Matador
"Covered by the AMC Buyer Protection Plan"
"GOOD GUYS" Used Car Features:
'72 JAVELIN HARDTOP
One owner and beautiful!
$3295
'73 MUSTANG MACH 1
Clean as a new pin and well equipped!
$4495

REG MIDGLEY
MOTORS LTD.
736 Cloverdale
385-8756
Dealer Lic. D3785

J.C. MOTORS

74 VEGA automatic $2895
73 MUSTANG V8, auto $3995
73 MAZDA Rotary 4-speed $2495
73 PINTO 4-speed $2395
72 LE MANS Conv't, V-8 Af $3695
70 SKYLARK Htp., V-8, A.T. $2395
69 COUGAR conv't, V-8 $2995
69 COUGAR Htp. V-8 auto $2695
69 FAIRLANE GT. Auto $1695
69 FORD H.T., V-8, auto $1895
68 CHEVELLE Wgn 6 auto. $1695
68 FORD Sedan V-8 auto. $1395
68 SATELLITE Wgn., V-8 $1795
68 BUICK Skylark htp. $1695
67 CORTINA, 4-speed $795
67 SKYLARK V-8 auto. $1495
66 ACADIAN Sedan 6 $895
64 VALIANT Htp 6-Auto $795

J. C. MOTORS Ltd. D-3246
837 YATES ST. 384-0921

69 CAMARO, 350, 11:1 PISTONS, cam, manifold, 780 Holley, appliance headers, steel spoke wheels, radial T-A's, Vertigate shifter, shag, new Enduro paint, $4500 or offers. 748-1848 Duncan.

BUY HERE—PAY HERE
69 CHEV Ht. A-T. $400 down
10 monthly payments $50 F.P. $900
PALM MOTORS LTD. D-1840
2936 Douglas 386-8385

68 VAUXHALL VIVA, NEEDS minor repairs, $100 or closest offer. 479-4676, Russ.

'71 VALIANT DUSTER, V8, AUtomatic, P.S., P.B., excellent condition, 479-4815.

'55 BUICK, GOOD RUNNING condition, restorable. A steal at $225. 425 Simcoe, Apt. 312.

1972 COLT STATION WAGON, 37,700 miles. Must sell. 478-5127, 598-5929.

1970 FORD CYCLONE, 429 COBRA Jet, 500 miles on rebuilt motor. A1 condition. 642-5477.

1971 FORD GALAXY 500, MILEage 59,804, $1,950. 598-3381, 9-5.

1971 VW SUPER BEETLE, $1950; 1970 Vega, $1900. 477-6204.

1965 FORD METEOR, 352 CU. IN., V8, $400. 384-1390.

1070 144S VOLVO, GOOD SHAPE. 382-0217 or 383-7944.

150 CARS FOR SALE

Parkdale
FIAT
SAAB
TRADES
'73 FIAT 128 2 dr., radio, red with black interior. $2595
'64 CHEV Impala, 2 dr. hardtop, V-8 auto. $1199
NOW ONLY 3
75 FIAT 128's
(The Gas Misers)
$3299
pl

150 CARS FOR SALE

METRO TOYOTA

At METRO we CARE AND WE'RE FAIR!

73 Corolla Wgn.
73 Camaro Z28
73 Gremlin 'X'
71 Charger
73 Mark II sdn.
70 Colony Park
73 V.W. Sun Bug
74 Corona Wgn.
72 Monte Carlo
73 Catalina
73 Malibu
69 Malibu 'SS'
72 GTO
73 Ranchero
73 Torino Squire
73 Montego MX
73 Cutlass 'S'
73 Blazer
74 GTO
70 LTD
73 Cutlass
68 Cutlass
70 Nova
72 Corollo
73 Celica
72 Camaro

REMEMBER at METRO

NO REASONABLE OFFER REFUSED!

OVER 150 ESSO TESTED USED CARS.

100% FINANCING O.A.C.

CALL NOW!

386-3516

Metro Toyota Ltd., 625 Finlayson. Dealer Licence D 3676.

METRO

SUPER LOT In Sidney

656-1105

TRADE

BOATS FOR CARS
CARS FOR BOATS
TRY US!
You'll never make a better deal!

74 Datsun P.U. and canopy
74 Ford F250
73 Blazer 4x4
73 Ford F250
72 Ford F100
72 Dodge ½ ton
72 Jimmy 4x4
71 Jeep 4x4
74 Ventura
74 Datsun sdn.
74 Toyota
74 Corona
73 Corolla, A.T.
73 Capri
72 Datsun wgn.
71 Chevy Nova
71 Datsun
71 Datsun wgn.
70 Chevy Nova
70 Dodge Polara
69 Triumph Spitfire
67 Toyota Crown
67 Cortina
66 Fairlane wgn.

FULL LINE OF SANGSTER BOATS

NO REASONABLE OFFER REFUSED

SEE US TODAY!

Chris Watkins
Murray Minckler
Tom Guthrie
656-1105

Metrocan Holdings Ltd., Beacon Ave., Sidney, B.C. Dealer Licence No. D3687

METRO

'69 VOLKSWAGEN

This is the station wagon type, 3-speed automatic, radio, new tires. $1495. 383-2233 after 5 p.m.

150 CARS FOR SALE

DOUGLAS VOLKSWAGEN

PORSCHE
AUDI

SAVE HUNDREDS

33 - 1974 VW BEETLES

CUSTOMS, SUPERS, AUTOMATICS—
All radio equipped—
Balance of Factory warranty—extremely well cared for—All diagnostic tested.
FROM $2595 to $3195

SPECIALS

69 DATSUN 510, 4 dr., 4 spd; radio choice of 2 $1095
69 CORTINA 4 dr.; 4 spd; radio $1195
69 ENVOY Epic, 4 spd.; radio $ 995
69 ACADIAN, auto, 2 dr., radio $1195
68 ENVOY 4 spd., radio, choice of 2 $ 895
67 PONTIAC 4 dr., auto.; radio, rebuilt engine $1095
66 AUDI 4 dr.; 4 speed; radio $ 895
65 MERCURY METEOR 4 dr.; radio; auto; clean $ 895
64 DODGE Polara 2 dr.; auto; radio $ 895
64 STUDEBAKER, standard; radio; radials $ 595

Largest Selection of New and Used VW CAMPERS, BUSES and VANS All Models on Vancouver Island

Douglas Volkswagen Ltd.
3329 Douglas Street.
388-5466
Dealer Licence Number D3715

B. MADSEN MOTORS LTD.

1974 CHEV Impala	$4095
1974 CHEV 9-pass. wagon	
1974 DODGE Charger	$4495
1973 CHEVELLE Malibu	$3495
1973 ASTRE S.W.	$2795
1971 DATSUN 510	$1795
1970 MAZDA station wagon	$1595
1969 SUNBEAM Arrow	$1295
1968 FIREBIRD 400	$2495
1967 THUNDERBIRD	$1995

2691 SOOKE RD. 478-5011
D.L. 1668

124 SPYDER

1971 FIAT SPORT convertible. 1600 cc 5 speed, radio, Michelin radials and exceptionally low mileage of only 28,300. A better cared for sports car is hard to find. For an appointment to see and drive this beauty, please call FRANK DREW at Cornell-Chev-Olds Ltd., 3050 Douglas St. 385-5777 DL-3152.

PRICE REDUCED, '75 BUICK Skyhawk Hatchback, V6 automatic, power steering, power brakes, electric defroster, tachometer and instrumentation. Steel wheels, radial tires, AM FM radio tape, rear speaker. 8,000 miles, local car. Was $5795, now $4995. Trade accepted 595-2893.

CONVERTIBLE
'64 Chev. Impala super sport, rebuilt 327, new tires, top, brakes, etc. A-1 shape, $950. 598-2685 or 383-2533.

MUST SELL — RED TOYOTA Corolla 1600, 73 automatic, $1900 or highest offer. Please call Denna at 384-2957.

LEAVING CITY — MUST SELL immediately, 71 Vega Hatchback, $1400 or offers. 478-6286 after 4 p.m.

1954 CHRYSLER FOUR-DOOR, new brakes, power steering, power brakes, radio, good solid transportation. 383-3541 or 638-8391.

'73 VEGA GT, AUTOMATIC, tape deck, $2600, will consider trade. 478-5176 or 386-2156, ask for Rick.

'69 DATSUN 510, IMMACULATE condition. Set up for small block Ford motor. Phone 383-6021 all day, 642-3829 after 6. Ask for Grant.

67 AUSTIN 1800, REBUILT motor, new charging system, tested Oct. 75, $1100. Phone Dave 479-3431 or Don, 479-2751.

1975 PONTIAC LAURENTIAN station wagon, well equipped, must sell, James Bay Square, 424-425 Simcoe.

'73 VW BEETLE, ABSOLUTELY like new, $2,600 or best offer. 384-4350, anytime.

1973 ASTRE WAGON, $2300; 1966 Chev ½-ton, $1000; 1971—8' cab over camper, $1800; 652-1913.

1967 FORD FALCON SPORTS coupe, excellent mechanical condition. 477-8480.

CONVERTIBLE, '72 COUGAR XR7, Auto., PS., PB., $3,850 or best offer, 382-9356.

'67 FALCON STATION WAGON, 6 cylinder, automatic, fantastic on gas, 592-9540.

1969 ENVOY EPIC TWO DOOR, white with red interior, $600. 477-9633.

1972 PLYMOUTH DUSTER, 340, 45,000 miles, good condition, $3000. 385-7273.

63 VALIANT CONVERTIBLE. 386-0897.

150 CARS FOR SALE

EMPRESS

PONTIAC BUICK GMC TRUCK

Pontiac Buick LTD.

INTERNATIONAL WARRANTY
12 MON. — 12,000 MILE POWER TRAIN WARRANTY
INCLUDED IN THE PURCHASE ON THE MAJORITY OF OUR USED CARS.

73 BUICK Century station wagon, V8, automatic, power steering, power brakes, radio $4095
73 FORD BRONCO 4x4, 302 V-8, automatic, radio. $4295
73 BUICK RIVIERA, V-8, automatic, power steering, power brakes, radio, air conditioning, factory stereo, power windows, etc. $5395
72 MUSTANG, V-8, automatic, power steering, power brakes, radio, rally wheels very clean! $3995
71 CADILLAC COUPE DE VILLE, V-8, automatic, power steering, power brakes, radio, power windows, air conditioning, power seats and more. $4895
69 PONTIAC PARISIENNE 4-door sedan, V-8, automatic, power steering, power brakes, radio. Good transportation. $1395
67 MERCURY VILLAGER 9-passenger station wagon, V-8, automatic, power steering, power brakes, radio. Low mileage and very clean $1895
66 CHEV 4-door hardtop, V8, automatic, power steering, power brakes, radio. Good transportation $1395

EMPRESS

PONTIAC BUICK GMC TRUCK

Pontiac Buick LTD.

382-7121
2867 DOUGLAS AT TOPAZ
Dealer Licence D-3182

Speedway VOLKSWAGEN PORSCHE • AUDI

QUALITY USED CARS

75 VW Beetle sunroof
74 FIAT 124 Spyder
74 OLDS Cutlass
74 DODGE Dart
73 NOVA
73 MAVERICK auto.
72 MGB
72 PORSCHE 911
72 PORSCHE 914
71 TOYOTA 2-dr.
70 VW Squareback AT
69 CAMARO Z28
67 FIAT 850

CAMPERS

74 DODGE motorhome
(2) 75 VW camper demos
61 GMC panel

Speedway Motors Ltd.
971 Yates at Vancouver
Dealer Licence Number D-3141

385-2415

Bad or Good Credit
WHO CARES!
WE DEAL

Let us Help RE-ESTABLISH your credit. WE FINANCE ANYONE—separated, divorced, single, male or female. We guarantee delivery in 10 minutes. BUY and PAY — SAME LOCATION.

Instant "NO-RED-TAPE" CREDIT

Palm Motors

2936 DOUGLAS AT BURNSIDE
We finance anyone
Buy here—pay here

BILL CARTER

CARS LTD. D-4701

71 VEGA 4-speed	$1200
70 FORD ½-ton 390 4-spd.	$1500
69 MUSTANG	$2900
69 MUSTANG cheapest in town	$2100
68 FORD ½-ton pickup, 4 spd.	$1400
65 FORD Stn. Wgn. V8	$675
64 ECONOLINE window van	$675

Large Selection of Transportation SPECIALS

2538 Government
385-1716

150 CARS FOR SALE

THREE POINT MOTORS

Mercedes-Benz
DATSUN

74 CORONA MK II Metallic brown Toyota 2-door hardtop, automatic, power steering, AM-FM radio $3,995
73 HORNET STATION WAGON Green "Sportabout" with 22,000 miles $3,295
72 MAZDA PICKUP AND CAMPER Fully equipped $3,595
72 CATALINA Beautiful one-owner two-door hardtop with vinyl roof, automatic, power steering, power brakes, radio $3,595
72 PINTO Very sporty "Runabout" with vinyl top, sun roof, E-T mag wheels, wide oval tires, front spoiler, sports wheel, tachometer, radio $2,995
72 PONTIAC Metallic brown Laurentian 2-door hardtop, automatic, power steering, radio $2,995
72 PINTO WAGON Nice green unit with wood grain panels, automatic, radio $2,595
72 BEETLE Blue, 20,000 miles $2,695
71 TOYOTA CORONA WAGON Only 29,000 miles on this automatic $2,995
70 ECONOLINE Spotless Ford van $3,195
69 BEETLE White semi-automatic with radio $1,595
64 DODGE $695

2620 GOVERNMENT at HILLSIDE
385-6737
OPEN 'TIL 9 P.M.
Dealer's Licence D1925

1962 FORD WAGON, V-8, AUTOMATIC, radio, power steering, power brakes. White, red interior. 4 summer, 2 winter tires, mounted. Trailer hitch. Excellent! 477-8201.

MUST SELL '70 Montego MX, 4-door, automatic, 302, V-8, power steering, power brakes. Vinyl roof. Radio. Top condition. Must be seen. $2200 or offers. 598-1577.

'55 T-BIRD, CLASSIC, NEW motor and restored, V8 automatic. $5500. Will accept trades. Victoria Auto Brokers, 1805 Blanshard. 386-7707 or 382-1921. D-8289.

'68 EL CAMINO, REBUILT motor and automatic transmission, mags, and tunnel cover. Take small trade. Phone evenings. 383-9915. $2000.

'72 DATSUN 510 4-DOOR SEDAN, automatic, very clean, 31595. '73 Cortina 2-door, 4-speed, $1995. 479-4182. Private.

'62 PONTIAC PARIS. 2-DR. hardtop, 283, for parts or runs good if carburetor is installed. $75. 595-2258.

'67 COUGAR, IMMACULATE condition, 289 Cu. inch engine, 3-speed standard shift, radio, $1500 or best offer. 595-7685.

MUST SELL '69 EPIC, LOW mileage, fine shape, excellent gas mileage, new transmission, $850 or best offer. Call now. 595-2658.

1964 CADILLAC CONVERTIBLE, power steering, brakes, and windows, good running condition. $1200 or best offer. 477-4778.

1971 PLYMOUTH FURY, 360 V8, 2 door automatic, power steering, 6 radials, $1,850. Phone between 6 - 10 p.m. 385-7957.

1966 PONTIAC 2 DOOR HARDtop, 327 engine, all power accessories. Low mileage, $750 firm. 479-6846.

1966 CONSUL SPORT DELUXE, excellent condition. Must be seen, $1700 firm, phone between 5 and 7, 385-6751.

1972 COROLLA 5 SPEED EXcellent condition. 33,000 miles, radio and tape deck, 383-7281 after 6.

1957 FORD GALAXIE 500, 2 door hardtop, 390, 4 barrel, power steering and brakes. Asking $1,200. 388-9447.

1963 ANGLIA STATION WAGON, very good transportation, 58,000 miles. Government tested. Asking $300. 385-0132, after 6:30 p.m.

1963 PONTIAC PARISIENNE STATION wagon, good condition, $350. 598-5317, after 5.

1963 ACADIAN, CONVERTIBLE, 6 automatic, small size car, $450. 383-9298.

1971 FORD PINTO, STANDARD transmission, $1750. E. Frazer 386-7551 or 112-742-9155.

1972 VEGA HATCHBACK AUTOmatic, good condition, good tape deck, $2,300—offers. 386-6965.

1954 AUSTIN, SAFETY checked, new tires, paint, radio, only $250. Phone 386-2685 after 5.

'73 TOYOTA CELICA, AUTOMATic, 34,000 miles, $2800. 384-7298 after 5 p.m.

'65 DODGE POLARA, V8 AUTOmatic, radio, good rubber, a grand car, $850. 383-8197 or 388-3965.

MK II TOYOTA, 1972, EXcellent condition, best offer. 658-5827 or 387-3322.

1971 VOLKSWAGEN BEETLE, good condition, radio, asking $1800, 384-2179.

1969 PLYMOUTH SATELLITE 4 dr. station wagon, $1195. 656-5483 after 5.

NO. 7 SUPER STOCK 57 CHEV, complete, many extras. 478-8522 or 478-6385.

1962 THUNDERBIRD, GOOD CONdition, interior immaculate, $1,000. 479-6898.

'53 BUICK TWO-DOOR, COLLECtors. Immaculate, $1,200 or best offer. 598-1359 after 6.

'63 PONTIAC PARISIENNE, TWOdoor hard top, 283 automatic, $525. 479-8060 after 4:30 weekdays.

1971 TOYOTA COROLLA 1200, AUtomatic transmission, asking $1500 Call after 6, 595-5103.

'71 DODGE POLARA CUSTOM, V-8, power steering, power brakes, offers. 384-2652.

68 PLYMOUTH ROADRUNNER, in good condition. 479-4898.

1969 VOLKSWAGEN BEETLE, radio, $900 firm. 479-2747.

1971 DATSUN 510, 1 OWNER, excellent condition, $1895. 479-3342.

1973 DE LUXE VOLKSWAGEN, immaculate, best offer, 595-1409.

1973 DATSUN 510 EXCELLENT condition. Best offer. 383-5864.

'50 MORRIS MINOR, NEEDS work, first $40 takes. 478-5329.

1962 PONTIAC PARISIENNE. Offers. 479-6904.

'72 VW, 22,000 MILES, PHONE after 5 p.m. 385-6047.

1971 FIAT 128, $1,250. 388-5307.

150 CARS FOR SALE

peter pollen ford

FORD

SEE OUR SELECTION OF QUALITY USED CARS

74 PONTIAC Lemans hardtop. Luxury equipped $4695
74 PINTO Squire station wagon. $3495
74 CHRYSLER Newport. Air conditioned $4695
74 DODGE Dart 2-door hardtop, V-8, bucket seats $4295
73 AUSTIN Marina 4-door. Automatic $2495
71 MONTEGO Squire station wagon $2995
75 MATADOR Brougham hardtop. Only 700 miles $4695
73 FORD LTD. Squire station wagon. Air conditioned and fully equipped $4995
73 VW Automatic, radio $2695
72 PONTIAC Safari station wagon $3095
69 MUSTANG Mach I $2895
74 FORD Station wagon. Fully equipped $4995
73 FORD Custom sedan $2895
74 PINTO 2-door, 4 speed, radio $2895
70 CHEV Impala $1895
71 CHEV Impala hardtop. Low mileage $3795
68 DATSUN "2000" convertible $1795

TRUCKS

74 FORD E-200 van. V-8, automatic, 7,000 miles $4795
74 FORD F-250 Explorer $4995
71 G.M.C. ¾-ton pickup $2595

PETER POLLEN FORD SALES LTD.
VICTORIA, B.C.
1060 Yates 384-1144
Dealer Licence Number: 3073

1966 VALIANT SIGNET 2-DOOR hardtop 273 V8. Power Steering, console, radio, vinyl roof, new brakes, shocks, muffler, tires, 68,000 miles. 2-owner, immaculate, reasonable offers. 382-513, 595-8075.

HARD TO GET MODEL. 1967 Volkswagen Beetle, only 31,000 miles. Hurry on this one. Phone Charlie Peterson at Empress Pontiac, Buick Ltd. 382-7121 or res. 592-0458. DL No. 3182.

LEAVING COUNTRY IMMEDIAtely — Must sell '63 Dodge convertible, $3700 spent rebuilding, $600 or best offer. 386-7844 after 6 p.m.

74 BUICK CENTURY LUXUS STAtion wagon, 11,000 miles, 455 engine, heavy duty transmission, woodgrain paneling, excellent condition $5,295. 592-2722.

I KNOW I HAVE THE CAR FOR you, new or used. Please call Trudi Kennett, McCallum Motors Ltd., 382-6122 or 477-4303 DL No. 4849.

1967 FORD COUNTRY SEDAN, 289, Power steering, power brakes. Excellent running condition. Phone 598-2254.

'74 NOVA CUSTOM, 4-DOOR, power steering, power brakes, 350, white with red vinyl top, 10,000 miles. Immaculate. 384-7071.

1966 VOLVO 122S. EXCELLENT condition. Michelins, stereo, Cible, cassette stereo, AM-FM, tach. $1500. 598-2320.

MUST SELL '66 RAMBLER. Reliable transportation, extra tires, new brakes and valve grind. $350 or nearest offer. 658-8102.

1971 CHEV, 4-DOOR SEDAN V8, p.s., p.b., $1,995 or best offer. Trades considered. 386-0134 after 4 p.m.

'68 MUSTANG GT FASTBACK 428 4 speed. Power steering, power brakes, mags. Lots of options. $1900. 478-3848.

FIAT 128 4-DOOR. 17,000 MILES and meticulous. $2700. John. 598-6363.

1968 BARRACUDA COUPE. Exceptional shape, V8 automatic. 479-8030. Offers.

'68 CHEV WAGON 283 STANdard. Very clean. Justed tested. $1295 or best offer. 479-1249.

'58 VW WINDOW VAN, BUCKET seats, built-in bed, $300 or best offer. 598-4901, 5-7 p.m.

1971 DATSUN 1200, GOOD CONDItion. $1350. 656-1800 after 4 p.m. Interested parties only.

'75 TRANS AM, LOW MILEAGE, warranty. First reasonable offer. 656-2450.

'59 AUSTIN A40, REBUILT ENgine. Good condition, $300 or best offer. 384-8555.

HARD TO FIND, 1970 DODGE Super Bee. Immaculate. $3100. 388-9901. Room 207, after 5 p.m.

'63 CHEVY. PERFORMANCE package. Solid car. 592-4476. Priced to go this week.

'69 PONTIAC GTO V8. AUTOMATic. Excellent condition, $2,200. 382-8627.

1959 OLDSMOBILE SUPER 88, excellent condition, 1321 Pandora. 382-2980.

1971 VOLKSWAGEN FASTBACK, 24,000 miles, trailer hitch, radio. Offers. 656-1576.

'70 MAVERICK 6 CYLINDER, 3 speed, 2 door, $1,095. 652-5852.

1963 CONSUL, 4-DOOR SEDAN, good shape, $175. 592-6558.

'62 VOLKSWAGEN. GOOD RUNning condition. Phone 384-8634.

1973 CHEVY NOVA HATCHBACK. Top condition. $2500. 479-3306.

68 OLDS '442. GOOD SHAPE. Phone 383-1563. Leave message.

150 CARS FOR SALE

Brian Holley MOTORS LTD.

FIAT
VOLVO

ONLY 7 NEW '75 VOLVOS LEFT

DEMONSTRATORS

75 VOLVO 244 auto., dark blue, radio, 6800 miles. New Price $7457 SAVE $582

75 VOLVO 244 auto., metallic blue, radio. Under 4,000 miles. New Price $7457 SAVE $552

75 VOLVO 245 Wagon, 4 spd., AM-FM, air, P.S., roof rack, quartz lites, wheel trims, 2400 miles. New Price $8479 SAVE $695

TRADES

74 DATSUN 260Z, spoked mags, only 10,000 miles, Arctic White $5995
72 FIAT 124 auto., 4 dr. $2595
72 VOLVO P1800E, 13,000 mi., auto. $5995
72 DATSUN 1200 Fastback $2195
71 VW Squareback $2295
70 MAZDA R100 $1395
70 VOLVO 164 O.D. $4295
70 FIAT 124 coupe, white $2895
69 FIAT 124 coupe $2694
69 VW Squareback $1995
67 VOLVO 144 $1895
67 TOYOTA Corona, auto. $1795

SERVICE - PARTS
8 A.M. - 9:30 P.M.
MON. THRU SAT.

Brian Holley

3319 Douglas at Cloverdale
384-1161 Dealer Lic. D-3170

Garden City Auto Sales

GENERAL MANAGER
Harold D. Jamison

WE Really Come Through For YOU!

74 Corvette
74 Roadrunner
74 Camaro
74 Pinto
73 Olds 2-dr HT
73 Valiant Scamp
73 Cortina
73 Corvette
72 Eldorado Coupe
72 Challenger
72 Charger
72 Chevelle Malibu
70 Cougar
69 GTO Conv't
67 GTO Conv't
67 Olds Conv't

No Reasonable Offer Refused

TRADE
Up or Down

HAVE THE CAR S CHECKED BY YOUR FAVORITE MECHANIC OR OUR SERVICE DEPT.

While You Watch At Our Expense

Garden City

Sales — Service Ltd.
2978 Douglas
382-9111
DLD 3790

INFLATION FIGHTERS

69 METEOR Hardtop	$1425
69 CHEV Hardtop	$802
69 CORONET Automatic	$726
68 VW Beetle	$908
68 DATSUN Pickup	$891
67 CUTLASS Hardtop	$989
67 MERCURY Hardtop	$814
66 VIVA	$ 449
66 FALCON	$ 298
66 DODGE Automatic	$514
65 FAIRLANE 6 cyl. Htp	$575
62 CHEV.	$155

PALM MOTORS LTD.

2936 DOUGLAS AT BURNSIDE
386-8385 D-1810

71 GRAND PRIX, AIR CONDItioned, power windows, tilt, trunk, automatic, new tires, $2995. 384-7523.

150 CARS FOR SALE

ONLY 200 New and Used Cars and Trucks ON SALE NOW!!

—ALL USED CARS GOV'T TESTED
—CHECKED BY CAR CLINICS DIAGNOSTIC CENTRE
—CARRY 2-YEAR G.W. WARRANTY
—100 PER CENT FINANCING O.A.C.

1974 PLYMOUTH FURY III SALE PRICE $3992

Stock No. 8717

'75 Valiant
'75 Chrysler Cordoba
'75 Ford Ltd.
'75 Ford Granada Ghia
'75 Valiant Scamp
'75 Valiant Duster
'74 Mercury Bobcat
'74 Fury III
'74 Maverick
'74 Ford Pinto
'74 Plymouth Cricket
'74 AMC Gremlin
'74 Super Beetle
'74 Toyota Mark II
'74 MGB
'74 Valiant Duster
'74 AMC Javelin
'74 Olds Omega
'74 Chrysler Newport
'74 Toyota Corona S.W.
'73 Satelite Sebring
'73 Gran Torino Sport
'73 Buick Century Regal
'73 Gremlin X
'73 Mercury Montego S.W.
'73 Valiant
'73 Dodge Polara
'72 Mercury Comet
'72 Chevy II
'72 Comet G.T.
'72 Ford Gran Torino S.W.
'72 Mercury Cougar XR-7
'71 Mercury Marquis
'71 Chev Kingswood S.W.
'70 Chevrolet, Biscayne
'70 Chrysler Newport cust.
'69 Chev Impala
'69 Meteor Montcalm
'68 Chev Impala
'68 V.W.
'68 Chrysler Newport

PLUS MANY MANY MORE

ENSIGN

Chrysler-Plymouth Ltd.

DOWNTOWN YATES AT COOK

Dealer licence number D-3660

386-2411

Open Weekdays Till 9:00

'67 CAMARO CONV. 327 MUNCIE 4-speed, Kregger mags, good shape. Must sell before Thursday. $1,600 or best offer. Days 383-8444, nights 383-4852.

1972 CORTINA WAGON, AUTOmatic, radio, low mileage, $1775. Appointment to see, 477-0510. Sports Classic Cars, 2825 Bridge. D-1236.

'69 CAMARO, POWER STEERing, power brakes, automatic three-speed, 385-3811.

'62 VAUXHALL VICTOR, RUNning order, needs minor work. Offers, 385-4319.

'56 MERC OMATIC ½-TON. Needs steering box. Best offer. 383-2249.

67 AUSTIN 1100, GOOD RUNNING order, body in good shape, new tires, $800. 384-7067.

69 VIVA SL ECONOMICAL, 4 door, radio, snow tires, low mileage, only $825. Phone 478-8424.

150 CARS FOR SALE

SUBURBAN MOTORS

NORTH ON DOUGLAS

HOME OF LINCOLN, MERCURY, MONARCH, METEOR, MONTEGO, COUGAR, COMET, BOBCAT, '76 CAPRI II AND FORD TRUCKS!

3 ONLY, '75 FORD F250. Super Cab, 360 V-8, A.T., P.S., P.B., radio and Vanguard 11' Campers 3-way fridge, 3 burner stove, furnace, 2 propane tanks, sleeps six, reduced to clear $9695

These units may be purchased separate either truck or camper unit.

2 ONLY, '75 FORD F100 4x4, V-8, 4-speed, 2 tanks and canopy. Priced to clear at $5495

1 ONLY '75 Ford F100, 4x4, V-8, 4-spd., REDUCED TO $4995

Excellent Selection of New and Used Trucks

MAKE SUBURBAN YOUR NEXT STOP

WIDE OPEN UNTIL 10 P.M. WEEKDAYS
6 P.M. SATURDAY

3377 Douglas St. 386-6131
Dealer Lic. D. 2093

DePAPE

XXXXXXXXXXXXXXXXXXXX
Victoria's ONLY INDOOR CAR LOT
XXXXXXXXXXXXXXXXXXXX

75 Dodge Van
6 Cyl., Auto., 800 miles
75 Dodge Sport
Dart 2 Dr. HT, A.T., P.S., P.B.
74 Thunderbird
Air, Stereo, Full Power
74 VEGA
Auto, radio, gas miser
73 JEEP 4x4
Wagoneer 4-door V-8 auto p.s. P.B. Radio, gorgeous, 1 owner
73 Cadillac
Coupe, Sunroof, Air, Stereo, Cruise
73 Olds Toronado
Air, stereo, full power.
73 Cougar
Auto, P.S., P.B., Vinyl
72 Pontiac GTO
AT, PS, PB, PW, P-Seat, vinyl.
72 VW Super Bug
Mags, radio, tape, Beautiful.
72 Datsun 240Z
Auto., Radio, radials.
72 DATSUN 1200
Deluxe, radio, 4-speed.
72 Mustang Mach 1
V-8 auto., PS, PB, radio.
72 Cadillac
Eldorado, convertible, loaded.
71 Hornet
6 cyl., Auto. Tape.
70 Meteor Wagon
V-8 auto. P.S., P.B., roof rack.
69 Sunbeam Alpine
GT, Auto. Mags, Radio, Sporty.
68 Meteor
2-Dr., V-8, A.T., P.S., P.B., vinyl.
68 Mustang Conv.
289, PS, PB, Auto. Hurry!

MANY MORE TO CHOOSE FROM

9 a.m. to 6 P.M.

XXXXXXXXXXXXXXXXXXXX

DePAPE MOTORS LTD.
760 JOHNSON ST.
384-8035 Dlr. D-1792

69 MUSTANG MACH I

351 Auto., P.S., P.B. Exceptional condition. $2595

67 MUSTANG V8, auto, radials, vinyl roof, deluxe interior. $1795
PAINTER MOTORS LTD.
1513 Quadra D5005
For appointment to view 385-5854

73 TOYOTA COROLLA DELUXE 1600 2-door with rear window defogger, standard, tested until Oct. '76, snow tires, and brand new condition, asking $2,195. Offers. 658-5996.

REPOSSESSION, 1973 MAZDA 808 1600 cc Sports Coupe. For appointment contact, 652-1116, Hrs. 8:30 a.m.-5:00 p.m. Tuesday through Friday. 8:30 a.m. to 1:00 p.m. Saturday.

UNDER WARRANTY 1975 CORONet Brougham, must sell before Nov. $5795, or reasonable offer: 386-0697.

73 MUSTANG 302, POWER brakes and steering, stereo tape deck and radio. Lady drive, 24,000 miles, 383-9674.

69 FIREBIRD, 350 4 SPEED, 4 barrel, A-1 condition 478-2737 after 5.

1967 FIREBIRD 400, COMPLETely rebuilt. Offers after personal inspection. 386-3939 after 5:30.

1969 CUTLASS 442, $2000, MUST sell. Phone 537-2598 after 6 p.m.

1956 THUNDERBIRD
Comox, 339-4272.

MUST SELL IMMEDIATELY, 1972 Vega, offers, 478-0009.

1972 DATSUN 510, 2-DOOR sedan, $1100. 642-3790.

964 VALIANT, GOOD CONDItion, $675 or offers. 479-5107.

74 SUPER BEETLE SUN BUG, 7500 miles, $3800. 598-5997.

1971 VEGA, $1400 OFFERS. 477-5571, ask for Maureen.

150 CARS FOR SALE

HORWOOD MAZDA

SHOP AND COMPARE!!
ALL CARS PRICED

68 LAND ROVER 4x4
68 TOYOTA Corgia, mint!
75 COMET, 6,000 miles.
73 MAZDA RX3 coupe
74 VEGA S.W., auto.
73 TOYOTA P.U., camper
72 MAZDA R100
66 VALIANT Auto.
73 MAZDA 1600 S.W.
70 MAZDA 1800 auto.
69 CHEV Pickup
70 GTO Convertible
69 BUICK Skylark, H.T.
68 COUGAR PS, PB, AT.
74 CHEV ¾-ton V-8, P.S., P.B., A.T.
73 BUICK Century H.T.

This Weeks Specials

72 TOYOTA 1600 $1595
68 OLDS VISTA CRUISER REG. $2195 NOW $1695
69 JEEP WGN., 4x4, V8 REG. $2095 NOW $1895

BANK OF B.C. FINANCE

HORWOOD MAZDA
385-1451
810 Johnson at Blanshard
Dealer License Number D-3273

1965 BARRACUDA, SUPER clean. 384-6915 between 9-5 p.m.

151 SPORT, IMPORT CARS

ECONOMY WAGON

1972 FIAT 128 station wagon. Thrifty little 1116-cc engine, 4 speed, radial tires, and an amazing 44 cu. ft. of load space with the rear seat folded. The mileage is low at 31,100 and the price is low too at $1995. If you want a versatile automobile with a reputation for economy call FRANK DREW at Cornell-Chev-Olds Ltd., 3050 Douglas St. 385-5777 DL-3162.

1966 MERCEDES BENZ 250S, European model, electric sunroof, immaculate condition. New upholstery and Michelin tries. Must be seen to be appreciated. $4800. 4/6-5682.

1971 FIAT 124 CONVERTIBLE Equipped with 5-speed transmission, radio, and only 26,000 miles. Excellent condition. Call STEVE LEGGETT at Cornell-Chev-Olds Ltd. 3050 Douglas. 385-5777 D-2162.

1965 MERCEDES 220, AUTOMATic, bucket seats, A-1 condition. No rust. Well maintained. $2650. 598-2685 or 383-2533.

74 TRANS AM FIREBIRD, 455, power steering, power brakes, 8 track, immaculate condition, low mileage. 384-7455.

1974 MGB EXCELLENT CONDItion, 17,000 miles, tested, gold, colour, $3,950 or offer. 388-5278, 477-6911, ext. 243 (ask for Ron).

1969 JAGUAR XKE COUPE, 28,000 miles original, 6 cylinder, 5-speed, tinted window, radio, show-room condition $7,000. 383-9274.

'72 DATSUN 260Z, EXCELLENT condition, white, mags and original rims, 2 snow tires, 13,500 miles, $6,000. 385-8043.

'65 VOLVO P1800, NEW CLUTCH, tires, exhaust, tested till Oct. '76, $900. 592-4370 after 5 p.m.

RARE
1960 MGA twin Cam
As is, offers. 652-2697

'64 TR-4, REBUILT MOTOR, rear end, new top, $1350. Offers or trade. 385-7467.

1972 MGB, EXCELLENT CONDItion, $4200 or offers. 384-4232, 652-2203 after 5.

'73 MG MIDGET, EXCELLENT condition, 11,000 miles, $3200. 652-3743.

1969 MG MIDGET, EXCELLENT condition, $1650 or highest cash offer. 642-3422 between 12 - 6 p.m.

1965 CORVETTE STINGRAY Roadster, stock and absolutely mint. 384-6915 between 9-5 p.m.

1953 KARMANN GHIA, VERY good condition, excellent motor, $650. 382-7603 days, 382-1802 after 5.

74 LIMITED EDITION PORSCHE 914, 2 litre, black and yellow, $6,500 firm. No trades. 383-7001.

71 DATSUN 240Z 46,000 MILES. First $3,000. 477-6414 or 595-0375 after 6.

1973 AUDI FOX, EXCELLENT condition. Offers. 652-3605 or 652-2350.

FIAT 124 SPYDER, MAGS, LUGgage rack, radials $2500. Offers. 598-7255.

'65 MG MIDGET, REBUILT ENgine, new clutch, roll bar, Michelin X, $1450. 388-4563.

1968 CORVETTE CONVERTIBLE, 327, 4 speed, financing available, trades considered, $5,295. 479-1061.

1972 TRIUMPH SPITFIRE, Excellent condition, $2600. 478-7691.

'68 SPITFIRE, NEW SOFT TOP, $1,500 or best offer. 479-2877.

MUST SELL 1974 MG MIDGET, immaculate condition. 652-3743.

1971 MG MIDGET, GOOD CONDItion. 382-2695, after 5 p.m.

1971 TR6, OVERDRIVE, MUST sell. Best offer. 598-1677.

'74 DATSUN 260Z, 10,000 MILES. 477-3679.

151 TRUCKS and BUSES

B. MADSEN MOTORS LTD.

74 FORD ½-ton P.U.	$4495
73 GMC 1-ton P.U.	$3795
73 CHEV 4x4 P.U.	$4795
72 MAZDA P.U.	$2195
72 FORD 1-ton Kary-Van	$4095
71 GMC ½-ton P.U.	$2495
70 GMC ½-ton P.U.	$2395
74 GMC ½-ton P.U.	$3695
69 FORD camper van, fully equipped	$3995

8691 SOOKE RD. 478-5011
D.L. 1668

MUST SELL QUICKLY

1974 JEEP CHEROKEE 4-WHEEL DRIVE, QUADRA-TRAC, AUTOMATIC, GOOD RUBBER, GOOD CONDITION, 19,300 MILES, ONE OWNER. $4,990. 477-6925 BEFORE 6 P.M. 652-3436 AFTER 6 P.M.

1972 FORD ¾ TON, V-8, 4-SPEED $2450; 1974 JEEP pickup, V-8, automatic, 4-wheel drive $5495; 1967 CHEV with Vanguard camper $2600. 386-6511.

VICTORIA 4-WHEEL DRIVE
527 Hillside at Rock Bay D-2295

1963 CHEV ½-TON STEPSIDE, small box, immaculate. No rust, new paint, 283 V-8 3-speed automatic stick shift. Rolled and buttoned leather seat. Heavy duty suspension, air shocks, new ball joints ect. Mags with gales 10 by 15 Commando tires. Must sell, leaving country. $3,000. 388-9454.

3½-TON FLATDECK
Ford F-500 with 14' factory deck and removable sides with top hoops, motor rebuilt this spring, new paint, etc. This 1963 truck has had light farm use and is in excellent condition. $2450. 478-2597.

SACRIFICE: '75 CHEVROLET, 3 months old, ¾-ton pickup, 4x4, 350 V-8, camper's special, automatic, PS, PB, twin tanks and batteries, many extras, just take over payments. 658-5501.

'70 VW VAN, PARTIALLY CAMperized, $2,900. 479-9174.

154 TRUCKS and BUSES

ENSIGN

Dodge TRUCKS

AND

RECREATION VEHICLE CENTRE

QUADRA AT CALEDONIA

QUALITY USED TRUCKS

75 DODGE ½-TON
pickup, 6 automatic, power steering, power brakes, radio, canopy.

74 FORD ¾ TON
pickup, 360 V-8, automatic, radio, power steering

74 DODGE TRADESMAN VAN
Long wheel base, V-8, automatic, power steering and brakes, radio.

74 DODGE W200
4-wheel drive pick-up, V-8, 4-speed, long box.

74 DODGE W100
4-wheel drive pick-up, V-8, 4-speed, short box.

74 FORD ½-TON
V-8, 4-speed, 4-wheel drive.

74 DODGE B100 Van
Slant 6, automatic, power steering.

74 FORD Ranchero Squire
V-8 automatic, power steering, power brakes, radio.

70 INTERNTL.
4-WHEEL drive, power steering, power brakes, radio, automatic.

WE BUY GOOD USED TRUCKS FOR CASH

SEE THE TRUCK SPECIALISTS AT

ENSIGN

DODGE TRUCK CENTRE

QUADRA at CALEDONIA

386-2411

Ask for Truck Sales

Dealer Licence Number D-3672

JEEP CITY

VICTORIA'S NEW 4 WHEEL DRIVE CENTRE

70 INTERNATIONAL pickup $1895

71 VW WESTFALIA Camper. Complete $4895

Reg Midgley's

JEEP CITY

3342 OAK ST.
Near Town and Country Shopping Centre

385-7571 Dlr. Lic. D4530

WE HAVE MOVED

Our new address is 2810A Rock Bay Ave. (next to Motel 9.)

GEORGE ENG TRUCK SALES LTD.

D-2269 385-3054

1964 FORD V8 WITH BOX, IDEAL for moving business. $2,150 or best offer. 386-6615, 383-4413.

1962 GMC 1 TON, DUAL wheels, 4 speed transmission. Rebuilt engine, utility box. 656-1783.

1968 FORD 350 CREWCAB, 360 V8 engine, value $2000, best reasonable offer takes. 656-4745.

1972 GMC ¾ TON, 4X4, 350 motor, power brakes, saddle tank. To view 24 Chancellor.

1972 CHEVY CHEYENNE ½ TON. V8, automatic, PS, PB, mint condition. 656-5742 anytime.

'71 CHEV CAMPER SPECIAL, V-8 automatic, power steering, power brakes, $2595. 642-5551

'56 MERC OMATIC ½-TON. Needs steering box. Best offer. 383-2219.

1972 FORD 4X4 CREW CAB, 300 cu. in., six, 40,000 miles, $3,850. 478-1777 or 478-8676 after 5.

4X4 LAND ROVER, 62,000 MILES, good condition. Asking $2200. 112-743-9149.

FORD GRAVEL TRUCK 478-1000

'67 GMC ½ TON, V-8, 4 SPEED, $1250. 382-5402.

1974 FORD F-250 ¾ TON PICK-up, loaded, 383-3641 or 658-8391.

1967 FARGO VAN, A-1 CONDITION, V-8, automatic. 479-7404.

69 ¾-TON VAN, EXCELLENT condition. 642-475. 383-2576.

61 CHEV PANEL VAN, 283, RUNS good, new tires, $650. 382-2355.

1974 INTERNATIONAL TANDEM dump, 478-8612.

1960 MERCURY 4X4 PICKUP, $900. 592-0217.

69 GMC CUSTOM ½-TON, V-8 automatic, $1,650. 642-5551

1967 FORD 550 FLATDECK AND dump, tested, new paint, 478-1028.

'69 FARGO VAN AND A '65 FORD van. 749-6911 days, 749-3792 eves.

1972 FORD ¾ TON VAN, $3,600, or trade, for 4x4 pickup. 884-6197.

1972 FORD PICKUP, VERY good condition, $2,300. 478-8983.

154 TRUCKS and BUSES

'68 GMC PICKUP, NEW PAINT, good tires, chrome rims, tape deck, rebuilt engine, 10,000 miles, extra tires and rims. $1800. Also small camper with new jacks. $600. 479-3354.

WELDERS SPECIAL
1971 Ford 1-ton, 4-speed transmission, steel deck, new tires, dual tires on back, rebuilt engine, and must see to appreciate, can be seen at 961 Jasmine Ave.

64 FORD ½-TON, 365 CADDY ENgine, 4-barrel, body excellent, red and white vinyl upholstery, radials, hydromatic trahmission, air horns, radio, 8-track, tested to Aug. 76. Asking $1950. 383-2300.

70 FORD ¾ TON P.U. 360 Auto., Radio. $1995.
PAINTER MOTORS LTD.
1513 Quadra
For appointment to view 385-5854

1972 CHEVROLET C30, 350, V8, 5 speed, 20'x8' special box. Tailgate, furniture pads, custom cab, excellent shape. Low mileage. 385-3170 or 477-1922.

HUNTERS SPECIAL
'73 Jimmy 4x4, 350-V8 automatic, power steering, power brakes, roof rack and radio, plus more. $5,200 or nearest offer. 658-5074.

BLACK N' BEAUTIFUL
1974 FORD RANGER XLT, F100. Power steering, power brakes, dual tanks, chrome wheels. Must be seen, $4800. 388-5431, Room 303.

'74 FORD, 14,000 MI.
Half-ton pickup, like new, $3750. 386-3511, Room 36.

1974 DODGE ¾-TON CLUB CAB with canopy, camper package, power steering, brakes, automatic. Winter tires. Asking $5,000. 656-2314.

ARMY DODGE POWER WAGON Mechanically good, body poor. Tested till Sept. 76. All offers considered 478-2401, 2408 Millstream.

1968 CHEV ½ TON CUSTOM camper pickup, 3 speed, excellent condition, $1995. 592-0636, 1971 Neil St.

1969 CHEV ½ TON, ONE OWNER, V-8, 4 spd., radio. $1,895 or trade. Munro Motors Sales, Duncan M.D.L. 3935, 748-8760.

1974 DODGE TRADESMAN 100 van, V-8, power steering, power brakes, fridge, tapedeck, 17,300 miles. Asking $4800. 656-5127.

LEN BARKLEY INTERNATIONAL LTD.
New and Used Trucks
517 Herald St. 388-5508

'74 JIMMY FOUR BY FOUR, power steering, power brakes, automatic, 11,000 miles. Offers. 385-3097.

'72 FORD F100, NEW VANGUARD canopy, 5000 lb. trailer hitch and towing package. $3500 or best offer. 478-0627.

1966 GMC SCHOOL BUS, 21' long, appliances, skylight, sleeps 4, V-8, new brakes, best offer. 386-3678.

'74 CHEV ¾, 4-SPEED, POWER brakes, positraction, 350 V-8, also '69 Pontiac 4 door car. 2810 Dean. 598-7694.

BRAND NEW DATSUN 4-TON pickup, fully equipped.
McCALLUM MOTORS LTD.
1101 Yates D6227 382-6129

1971 WINDOW VAN 6, AUTOMATic, Fargo, engine overhauled, new paint, $3300 or offers. 383-9630.

'74 GMC ½ TON, V8, 4 SPEED, heavy duty suspension, new radial tires, low mileage. $3,595. 642-5551.

MUST SELL, 1967 DODGE VAN, V-8, new clutch. Good condition. $1300. 477-4643.

CUSTOM VAN, 1970 ECONOLINE, big 6, low mileage, many options. 598-3711.

'74 DATSUN PICKUP, MUST sell, excellent condition, only 4,000 miles, call after 4 p.m 382-2212.

1949 DODGE FARGO BUS, 16 passenger, converted, $1150 or best offer. 386-7683.

1974 ½-TON FORD TRUCK, 302 4-speed, 5500. GVW, also Ford Econoline, like new. 386-7251.

LANDROVER STATION WAGON, excellent condition throughout, $2,000. 743-5789.

1974 F250 FORD PICKUP, EXcellent condition, must sell, 595-8946 or 478-7221.

VOLKSWAGEN VAN, SUNROOF, new tires, extractor exhaust, $495, or trade. 3112 Quadra, 383-7244.

1971 FORD ½-TON PICKUP, 360 V-8, three speed standard, phone after 5. 383-2702.

1969 CHEV ½-TON PICKUP with canopy. Excellent condition. $2400 or offers. 478-8886.

'54 MERCURY ECONOLINE WINdow van. Very good condition for only $800. 112-245-4871.

68 TOYOTA LAND CRUISER, 4X4 good shape, $2600. 384-7374. Ask for Mike.

1952 FORD PICKUP, MOTOR IN good condition, some body work. Asking $275. 656-5417.

1969 ECONOLINE 200 WINDOW van. Fully camperized, year round use. 388-9548.

SKIERS — 1969 10-PASSENGER bus, V8 Dodge. $2,500. 652-2402.

158 TIRES

SNOW TIRES

We have all Sizes in 4 ply, Belted, and Radials in STOCK NOW!! at

D & D TIRE

1620 Blanshard
382-7283

FOR SALE, FOUR 14"X6" KEYstone Rogue mags to fit Chev with four E-60-14 Protrack tires. Includes chrome nuts and lock nuts. Offers. 478-7671 after 5.

TWO SNOW TIRES ON WHEELS 6.95-14, fits Toyota Mark II, $40. 658-8593.

TWO 14" CHEV KEYSTONE mags, new, $50. Phone 656-3157.

2 SNW TIRES, 8.25X14 STUDded. Like new, $42. 478-9197.

TIRE CHANGER FOR 13" TO 24" tires any offer, 478-2401.

160 PARTS, ACCESSORIES

VW PARTS

In stock for engines, clutches, brakes, tune-ups, etc., etc.
—Big bore kits available.
—Check our prices.
—Northwest German Auto Ltd.
—Check our prices—
NORTHWEST GERMAN AUTO LTD.
628 Alpha St.
—628 Alpha St.—
383-4021

VW ENGINES

—Completely rebuilt engines available from $425 and up.
—Guaranteed 12 months or 12,000 miles.
NORTHWEST GERMAN AUTO LTD.
628 Alpha St.
383-4021

65 BARRACUDA WHOLE OR parts, has 340 short block and big valve heads, plan 30,000.030 and cc, fender wall headers, electronic ignition, 830 thermoquad and stock 4-barrel manifold, 727 trans with kit and plate and stall converter, Craggars and slicks. Offers. Can be seen at 3873 Swan Lake Rd. or phone 477-0243.

OPEN NOW

Come and see Victoria's largest stock of Hi-performance auto accessories and parts.
Mon.-Fri. 9-6, Sat. till 5
D. G. AUTO
3244 Douglas 382-4012

WANTED: ONE SET OF 194 heads. Phone after 5. 477-3801.

160 PARTS, ACCESORIES

EXPERT SERVICE
On all tape decks and car Radios. Depot for Automatic radio warranty.
ELECTRON TV.
100 W. Burnside 383-5432

PARKDALE MOTORS
FIAT Parts — Accessories and Service
386-2277
FIAT — SAAB

427 HEADS
Completely rebuilt heads to fit high performance 396 or car or truck 427 or 454. Ready to bolt on. $125. 478-9365.

2 CHEV. CHROME RIMS, 14X8, $50; Muncle 4-speed shifter, $35; two C60-13 tires, $35; two 15" snow tires and rims, $20. 385-1045, after 5 p.m.

CHEV. 396-325 HP., HOLLEY carb, distributor, clutch, pressure plate, fly wheel, plus stock exhaust manifolds. $350 or best offer. 386-7656 after 5 p.m. or 383-8286.

RADIATOR REPAIRS, FAST TOP quality repairs at Maurice's Auto Body, 427 Beta St., phone 386-3381. Located behind the Burnside Pay and Save Gas Station.

DUNCAN AUTO SALVAGE
Everything in auto parts, old and new, scrap cars hauled from anywhere. 748-3932.

283 CHEV. ENGINE, COMPLETE with 4-barrel; 327 heads plus 350 horse crane cam, 1500 miles. 386-3893.

PROJECT CAR
1972 Vega GT, no motor, no trans., no interior, ready to hot rod. $550 or best offer. 383-9496.

1964 ACADIAN 2-DOOR SEDAN, minus engine. Offers. 2 Keystone spoke mags for Chev. $40. 383-6591 after 5:30.

WANTED—DRIVERS SIDE DOOR for 2-door '64 Falcon Futura. For sale, two 15x8 Ford chromey's with lug nuts, $40. 658-5132.

ENGINE REBUILDING
602 ESQUIMALT
383-2734, 383-1905 — Call anytime

1965 IMPALA, ENGINE READY to be rebuilt, needs body work, $100. 383-4744.

DAMAGED 1973 CUDA TO SELL as a whole for parts $1200. 658-5226.

ROLLS ROYCE HOOD, AND CONtinental rear-end for Volkswagen, best offer over $200. 479-4671.

194 OR 202 CHEVY HEADS, NO springs, needs head and valve grind. 382-4591.

283 BORED OUT .292 SHORT block $325. 4-speed Muncle $225. Phone anytime 656-4580.

WORK SHOP MANUAL FOR Alpine Minx-Rapier, Specter, etc. 386-9150 after 5 p.m.

REBUILT 1600 CORTINA ENgine, $300 installed. 383-4841 Ask for Murray.

1 PAIR OF BUCKET SEATS like brand new, $60 or best offer. 388-5218.

1958 MORRIS MINOR, WRECKing whole or parts. 652-3439 652-3331.

DODGE 225, SLANT 6 WITH 3-speed trans. complete $75 or offers. 479-4998.

WANTED RADIATOR, 1956, FOR Plymouth or Dodge car. Phone after 6 p.m. 652-1481.

'60 VOLKSWAGEN, NEEDS ENgine work but good for parts, $75; good car seat, $15. 478-7489.

'69 FORD CUSTOM SPORT, 8' box, $250. 478-1481.

WANTED — JUNK ENGINES $16 per ton delivered. 382-9395.

1965 VW TRANSAXLE AND SYNcro, $75. Phone 384-9568.

162 AUTO REPAIRS, SERVICE and TOWING

OUR SPECIALTY
FOREIGN CAR REPAIRS
All makes including Renault, Citroen, Peugeot, all sports and performance cars. For a free estimate phone
PIERRE PERRERA
(formerly European Car Centre)
at HONDA CAR CENTRE
909 Yates St. Phone 386-6707

METRIC SHOP
European car repairs specializing B.M.W., Mercedes V.W. Call Peter 384-8094.

DUNCAN AUTO SALVAGE, scrap cars hauled from anywhere. 748-3932.

SCRAP CARS HAULED. 478-9571.

164 AUTO BODY WORK AND PAINTING

I'll paint your car $89.95
385-6433 days or 479-9217 evenings

EUROPEAN QUALITY AT REAsonable rates, free estimates. A.P. 477-6567.

166 CARS and TRUCKS WANTED

CARS WANTED FOR CASH

—WE PAY OFF LIENS
—HIGHEST CASH PRICES
—TADE UP OR DOWN

DePAPE

760 JOHNSON STREET
384-8035
DePAPE MOTORS LTD.

CARS
WANTED FOR CASH
Trade up or down we pay off liens.
GEM MOTOR SALES LTD.
480 Esquimalt Rd. 382-7195

CASH
We will buy your car for cash. G.C.M. Motors Ltd., 780 Goldstream Ave., 478-3242. D-7197.

YOUNG NEEDY NEWLYWEDS require inexpensive small car for honey-moon 382-0316.

WANTED: '68-71 FORD ¾-TON pick-up, V-8, automatic. Phone 656-4810.

SHELBOURNE AUTO MART LTD. 1640 Cedar Hill X Rd. 477-9166
We Buy Cars. Instant Cash.

168 CAMPERS, TRAILERS and MOTOR HOMES

LOGAN'S RV SERVICE CENTRE

END-OF-SEASON OKANAGAN CAMPER SALE

SAVE NOW Before 1976 Price Increases

8'0" with fridge, furnace. Reg. $2555 NOW $2350
(Ideal for ½ tons)
9'6" with fridge, furnace, double tanks, walk-in toilet compartment. Reg. $2250 NOW $2050
BUBBLE TOP CAMPER FOR Import trucks, with fridge, furnace. Reg. $2295 NOW $2125

USED UNITS
'72 8'6" GALAXIE Camper Escape hatch furnace aux. battery. Jacks Reg. $2195 NOW $2050
'71 SPRITE 13' trailer, clean, fridge furnace, extra cabinets. Reg. $2150 NOW $1995
13' TEEPEE trailer Reg. $1195 NOW $1050

PARTS SPECIALS

Hydraulic jacks, set of 4 $189.95
Porta Potti toilet $124.95
Translucent roof vents (3 colors) $ 18.95
12 volt power roof vents $ 34.95
Roof coating gallon $ 7.95

Open Mon.-Fri. 8 a.m. to 6 p.m.
650 Burnside Rd. E. near Douglas
CALL 384-0213 ANYTIME
Dealer Licence D-4206

1972 SCAMPER MOTOR HOME 29', air conditioner, 4000 watt power plant. Fully equipped, awning, automatic clothesline, roof rack, T.V. antenna. In A-1 shape. Total mileage 18,500. Will consider trade. Phone after 5. 479-8109.

168 CAMPERS, TRAILERS and MOTOR HOMES

S. J. PEDEN LTD.

VANGUARD

PRE-INVENTORY CLEARANCE

—ALL REMAINING '75 cameprs, trailers, motorhomes. PRICED TO CLEAR—

SUPER SPECIAL TRADE-IN

'73 VANGUARD 21 ft. mini motorhome only 8700 miles. Very clean $10,499
'71 DODGE 1 ton, dual wheels, air cond. Loaded c-w Scamper, 11 ft. camper $ 8,495
Sorry no trades at these prices.

PRE-INVENTORY PARTS SALE

—Anti Freeze for $ 7.50
—75 lb. ice boxes $ 38.95
—22x22 Escape Hatches $ 44.95
—Tedco 3 way fridge, slight damage $275.00
—12-volt, 2 speed fans $ 24.95
—Used 3 way Frigiking fridge $260.00
—3 ton Hydraulic Jacks $ 19.95
—Freshwater Flush toilets $ 59.95
—12,000 lb. Trans Coolers $ 26.95
—2 step camper step $ 38.95
—Iceless Ice Box $179.95
—Used Clampon Tie Downs $ 24.95
—Super 10' Fire Extinguisher $ 19.95
—12' Ratchet Roll VP
— Trailer Awnings $136.95
— Camp stools $ 2.50
— Camp Stools with backs $ 3.95

Many other non Advertised Specials

RENTALS—VAN TOPS PARTS AND ACCESSORIES

S. J. PEDEN LTD.
2855 Quesnel St.
386-3464
DLR. D-1040

VICTORIA R.V. CENTRE

1080 GOLDSTREAM
478-8377
Up-Island Customers
Call Zenith 2438
DL 26205

END-OF-YEAR CLEARANCE
On All '75 Models in Stock

SCAMPERS
From 15' to 24'

TERRYS
From 19' to 30'

TAURUS
From 17½' to 23'

BOLERS
The Big-Little trailer for the small car.

TENT TRAILERS
by Star Craft

ALJO TIP-OUTS
Up to 35'

5th WHEELERS
Up to 30'

VICTORIA R.V. CENTRE

OPEN 7 DAYS A WEEK
We Service What We Sell

IMPALA CAMPING WORLD

Vancouver Island's Largest Selection of
TENT TRAILER—TRAVEL TRAILERS—MOTORHOMES—5th WHEELS

Propane—Accessories—Service

OPEN 6 DAYS A WEEK
CLOSED MONDAYS

10077 Galaran Rd
on Pat Bay Hwy. Sidney
D.L. 3918
656-5504

RENT

A Motor Home

Book now for your holiday from "Comfort Motor Holiday" phone 477-0752 or 658-8746.

OKANAGAN

Campers—Trailers—Canopies

REPAIRS

—Parts—Van Accessories
—Storage—Consignment Sales
Phone 384-0213 Anytime
LOGAN'S RV SERVICE CENTRE
650 Burnside Rd. E. near Douglas

FOR RENT NEW 22 ft. Motorhome

Fully self-contained including air conditioning. $200 per week plus 5c a mile. For further information call BILL CARTER CARS and Rentals 385-1716.

DOGWOOD TRAILER SALES
PARTS—PROPANE
RENTALS
RANDELL TRAILERS AND CAMPERS 478-5841
2520 Deville Road
Dealer Licence D-1789
Highway 1 at Millstream Rd.

ONLY $4900
Converted 30' Chev bus, sleeps 5, new clutch, brakes, and rear springs, 261 Chev engine 30 gal water tank, 20 gal. propane tank, 25 gal. holding tank, 3 piece bathroom, 3 way fridge and propane stove. 478-8303.

1974 WINNEBAGO INDIAN 23' 9,000 miles, air conditioning, auxiliary fuel propane and water tanks, sleeps 6, fridge, stove, furnace, toilet, tub and shower. $15,500. 477-2175.

LOOK

Private 1971 Westphalia, 26,000 miles, like new. Must sell. $4,895 or closest offer. 384-3075.

NEW MOTOR HOMES
25' Itasca. 19' Fleurv, all steel frame. Used trailers, 20', 27' Jackson's, 974 Goldstream, D. L. 1014.

OKANAGAN CAMPER FOR IMport truck, sleeps 4, icebox, 3-burner stove, 1 year old, perfect condition, jacks included. $1200. 478-7640.

1974 8' VANGUARD CAMPER, fully equipped, with fridge, oven, water pump, jacks, furnace and other extras. Asking $2450. 477-9125 after 5:30 or 592-0406.

FOR RENT: 22' MOTOR HOME, air conditioned, $200 per week, plus 5c per mile. Phone 385-1716.

168 CAMPERS, TRAILERS and MOTOR HOMES

S. J. PEDEN LTD.

VANGUARD

PRE-INVENTORY CLEARANCE

—ALL REMAINING '75 cameprs, trailers, motorhomes. PRICED TO CLEAR—

SUPER SPECIAL TRADE-IN

'73 VANGUARD 21 ft. mini motorhome only 8700 miles. Very clean $10,499
'71 DODGE 1 ton, dual wheels, air cond. Loaded c-w Scamper, 11 ft. camper $ 8,495
Sorry no trades at these prices.

PRE-INVENTORY PARTS SALE

—Anti Freeze for $ 7.50
—75 lb. ice boxes $ 38.95
—22x22 Escape Hatches $ 44.95
—Tedco 3 way fridge, slight damage $275.00
—12-volt, 2 speed fans $ 24.95
—Used 3 way Frigiking fridge $260.00
—3 ton Hydraulic Jacks $ 19.95
—Freshwater Flush toilets $ 59.95
—12,000 lb. Trans Coolers $ 26.95
—2 step camper step $ 38.95
—Iceless Ice Box $179.95
—Used Clampon Tie Downs $ 24.95
—Super 10' Fire Extinguisher $ 19.95
—12' Ratchet Roll VP
— Trailer Awnings $136.95
— Camp stools $ 2.50
— Camp Stools with backs $ 3.95

Many other non Advertised Specials

RENTALS—VAN TOPS PARTS AND ACCESSORIES

S. J. PEDEN LTD.
2855 Quesnel St.
386-3464
DLR. D-1040

VICTORIA R.V. CENTRE

1080 GOLDSTREAM
478-8377
Up-Island Customers
Call Zenith 2438
DL 26205

END-OF-YEAR CLEARANCE
On All '75 Models in Stock

SCAMPERS
From 15' to 24'

TERRYS
From 19' to 30'

TAURUS
From 17½' to 23'

BOLERS
The Big-Little trailer for the small car.

TENT TRAILERS
by Star Craft

ALJO TIP-OUTS
Up to 35'

5th WHEELERS
Up to 30'

VICTORIA R.V. CENTRE

OPEN 7 DAYS A WEEK
We Service What We Sell

IMPALA CAMPING WORLD

Vancouver Island's Largest Selection of
TENT TRAILER—TRAVEL TRAILERS—MOTORHOMES—5th WHEELS

Propane—Accessories—Service

OPEN 6 DAYS A WEEK
CLOSED MONDAYS

10077 Galaran Rd
on Pat Bay Hwy. Sidney
D.L. 3918
656-5504

RENT

A Motor Home

Book now for your holiday from "Comfort Motor Holiday" phone 477-0752 or 658-8746.

OKANAGAN

Campers—Trailers—Canopies

REPAIRS

—Parts—Van Accessories
—Storage—Consignment Sales
Phone 384-0213 Anytime
LOGAN'S RV SERVICE CENTRE
650 Burnside Rd. E. near Douglas

FOR RENT NEW 22 ft. Motorhome

Fully self-contained including air conditioning. $200 per week plus 5c a mile. For further information call BILL CARTER CARS and Rentals 385-1716.

DOGWOOD TRAILER SALES
PARTS—PROPANE
RENTALS
RANDELL TRAILERS AND CAMPERS 478-5841
2520 Deville Road
Dealer Licence D-1789
Highway 1 at Millstream Rd.

ONLY $4900
Converted 30' Chev bus, sleeps 5, new clutch, brakes, and rear springs, 261 Chev engine 30 gal water tank, 20 gal. propane tank, 25 gal. holding tank, 3 piece bathroom, 3 way fridge and propane stove. 478-8303.

1974 WINNEBAGO INDIAN 23' 9,000 miles, air conditioning, auxiliary fuel propane and water tanks, sleeps 6, fridge, stove, furnace, toilet, tub and shower. $15,500. 477-2175.

LOOK

Private 1971 Westphalia, 26,000 miles, like new. Must sell. $4,895 or closest offer. 384-3075.

NEW MOTOR HOMES
25' Itasca. 19' Fleurv, all steel frame. Used trailers, 20', 27' Jackson's, 974 Goldstream, D. L. 1014.

OKANAGAN CAMPER FOR IMport truck, sleeps 4, icebox, 3-burner stove, 1 year old, perfect condition, jacks included. $1200. 478-7640.

1974 8' VANGUARD CAMPER, fully equipped, with fridge, oven, water pump, jacks, furnace and other extras. Asking $2450. 477-9125 after 5:30 or 592-0406.

FOR RENT: 22' MOTOR HOME, air conditioned, $200 per week, plus 5c per mile. Phone 385-1716.

168 CAMPERS, TRAILERS and MOTOR HOMES

VISIT Coastline's NEW TEMPORARY

Location at
OLD ISLAND HWY. 1-A.
Next to Bob's Burgers or PHONE 479-8348 evenings.

OPEN
1 p.m. to 5 p.m. Weekdays and Sat. Sorry for inconvenience!

LAYTON HOLIDAIRE GALAXIE

Campers - Canopies
TRAILERS

PARTS, ACCESSORIES! REPAIRS

HOURS OPEN
MON. to SAT., 8 A.M. - 5 P.M.

DOMINION MOTORS

We specialize in I.C.B.C. Autoplan
Campers and Trailers
1703 BLANSHARD ST.
(across from Hudson's Bay Parking Lot) Victoria B.C. 385-5612
Dealer Licence Number D-5536

FENNELL'S

Parts—Propane—Repairs

10 colours of Profiled Aluminum SPORTSMAN and THUNDERBIRD CANOPIES

TRAILER SUPPLIES
6459 Pat Bay Hwy. 652-2511

OPEN 7 DAYS A WEEK

APOLLO

TRUCK CAMPERS

The One's To See Before You Buy

WINNEBAGO

SALES and SERVICE

CORNELL CHEV OLDS
3050 DOUGLAS

??CAMP OUT??
1969 Ford Ranger ¾-ton, camper special, beautiful condition. New tires, many deluxe options with 70 Seagull 10'6" deluxe camper. Has toilet, furnace, jacks, etc., $4,500 or best offer. May take trades. 384-5760.

TAKE ALONG FOODS
Light, compact, over 100 different varieties. Complete meals in 20 minutes, easy to prepare. See them at the Magic Kitchen, Parliament Mews, Menzies and Simcoe.

QUALITY BUILT 8' CAMperette, equipped with double beds, table, cabinets, basin, dome lights and more. $750. 478-5705 after 5 p.m.

16' TRAILER OVEN, REFRIGerator, re-upholstered. $1300 or offers. B-3, 1445 Craigflower, 386-3811, Loc. 159, days. 477-1771 evenings.

1975 8' CAVEMAN DELUX camper including 4 cubic ft. 3-way fridge, furnace, stove, Marine porta-potti, sleeps 6. 652-2271.

19' WINNEBAGO, SUITABLE for vacationing or skiing, $200 per week, 5c mile. Very economical. 479-1609.

HUNTERS SPECIAL — 14½' Travel Trailer, ice box, stove, sink, 2 propane tanks, sleeps 4. Excellent condition. $650. 478-4658.

1972 MOTOR HOME
24' CHAMPION, FULLY equipped, $96,000. To view, phone 382-2542.

WINTER STORAGE. SECURELY FENCED, convenient location. LOGAN'S RV SERVICE CENTRE 384-0213 anytime

NEW CAVEMAN TRUCK CANopy fully insulated with lights. $475. 386-0411.

CUSTOM UTILITY AND BOAT trailers. Custom hitches. General Welding Repairs. Call 382-1874.

1975 CUSTOM MADE ALASKAN cab over camper. Fully equipped. $1,795. 104-975 Balmoral 384-0307.

1969 10' ARISTOCRAT CAMPER, jacks, furnace, stove, demand water. Sleeps 6. $2,295. 386-0411.

1973 WINNEBAGO BRAVE, fully self contained, 4,800 miles. $13,000. Phone 6-9, 477-8631.

CAMPERETTE FOR SALE. $495 or best offer. 478-1362.

1974 BOLER TRAILER, 2-WAY fridge, furnace. $2250. 479-3973.

169 MOBILE HOMES and PARKS

IF YOUR RENT HAS INCREASED, CONSIDER THIS—

Buy your own home for $1785 down and $260.40 per mo. with gov't grants O.A.C. Payments will remain the same for 12 years. SPACES AVAILABLE FOR NEW HOMES PURCHASED. FIGHT INFLATION WITH A MOBILE HOME FROM

Robinhood

SALES AND SERVICE
2714 SOOKE RD.
Call Today
478-9912
478-9517, 478-9518
D.L. 3091

WAGON TRAIN

HOMES LTD

NOW AVAILABLE
25 YEAR FINANCING O.A.C.
12% Interest
FOR DOUBLE-WIDES ON PRIVATE PROPERTY

ASK FOR A FREE CREDIT CHECK

Victoria 2524 Douglas 386-3291
Langford 974 Goldstream 478-7333
M.C.D. 26186

1974 12'X66' STATESMAN, 3 BEDroom, partially furnished or unfurnished. Partially landscaped, fenced lot. Best offer. 478-0291.

169 MOBILE HOMES AND PARKS

Happy Valley HOMES LTD.
Dealer's No. D-26010

2681 SOOKE ROAD
VICTORIA

—Choice of 6 different park locations (family and adult)
—Bank financing available
—Variety of stock selection
—Full time service department
—Open to 7 p.m. daily
—Closed Sundays

478-8303

TRIANGLE HOMES LTD.

Bendix Home Systems Ltd.
Pyramid
Manco Home Systems Ltd.

2435 Trans. Can. Hwy.
478-1774 D.L. 25171

Mon. - Fri. 9 - 6 p.m.
Evenings by appointment
Sat. 9 - 5, Closed Sundays

BOB'S

MOBILE HOMES LTD.
25 Crease 386-3623
DL 1911

12x60 2 BEDROOM, as new, nicely furnished incl., washer and dryer. Low down payment on good credit.
$15,950 Full Price

24x60 HEARTHSIDE 2 bedroom, choice location, well landscaped. $28,500

31' and 35' NOMADS with tipouts, ilve in comfort, low down payment to good credit. $8795 and $8995

ROOF SEAL, HEAT TAPE
ALUMINUM AWNINGS

386-3623 382-5647

ONLY $12,840
For this 12x60, 2-bedroom Neonex, partly furnished, and fully skirted, with 24' sundeck, and metal tool shed, situated on landscaped seaview lot in exclusive retirement park, close to recreational facilities. Many other new and used homes available with 6 different park locations to choose from. D-26010.
HAPPY VALLEY HOMES
478-8303

GOLDSTREAM MOBILE HOMES LTD.
PARAMOUNT PREMIER
MONARCH AND PARKWOOD
Modern park space available with all purchases
2994 Jacklin
478-1751 478-8391
Dealer Licence No. MCD 26091
OPEN TO 5:30

Space Available

FOR MOBILE HOMES AND SPACES.
PADS AVAILABLE CROFTON MOBILE HOME PARK.
PHONE 246-4107
CECIL STREET, CROFTON, B.C.
BOX 128
Dealer License MCD 26022.

BEAUTIFUL 12X60 STATESMAN by Homco, 1974, almost brand new, in lovely quiet park area, with huge veranda, skirting, fully set up, 250 gal oil tank, washer and dryer, stove, fridge. Available immediately. A steal, fully furnished at $17,900 (or unfurnished $17,000). Call 478-0034.

IN QUIET BEACHCOMBER FOR sale by owner: 12' x 48' spacious mobile home with 14' x 19' addition. Situated on nicely treed lot. Close to marina and safe beach. Asking $21,900. 112-248-9019.

BUYING HOUSE, MUST SELL. 1974 12x64, two bedroom Lamplighter. Includes washer, dryer fridge and stove, fenced yard, tool shed. Ask about financing. 125-2500 Floreace Lake Rd. 478-4258.

IMMEDIATE POSSESSION, 1971 mobile home, 12x48 plus 12x18 addition, sitting on leased private property, excellent condition. $14,900. 479-7925.

1972 CHANCELLOR MOBILE Home, 12x48 with 25 ft. addition. Set up in Port Renfrew. Appliances included. $9500. Call 647-5451.

ON OCEAN FRONT
1974, 12 x 64, 3 bedroom with sundeck, fully furnished. Carpet. Fenced yard. Lawn. $20,500. Bank financing. 642-5375.

MOVING TO THE STATES, MUST sell 1974 model 12x60, 2 bedroom with extras, landscaped, in adult park. $17,000. 478-2526.

SMALL MOBILE HOME FOR sale, 8'x42', must be moved. $2500. 642-3836.

2-BEDROOM MOBILE HOME, beautiful waterfront location. $8,500. 642-5333.

185 CONVALESCENT AND REST HOMES

LOVELY PRIVATE OR SEMIprivate room, close to Beacon Hill Park. Individual care and attention. 385-4632.

SEMI-PRIVATE ROOMS FOR men and women, in small rest home. Good meals. 595-1533.

PRIVATE ROOM WITH PERsonal care, excellent meals. 598-5562.

190 ROOM and BOARD

OAK BAY GUEST HOUSE
1052 Newport Avenue. Located amid beautiful garden, near bus stop, golf course, marina and post office. Single room with private bath. 598-3812, 598-4322 10 a.m.-6 p.m.

NICE ROOM, GOOD BOARD, working man, off-street parking. 595-7453.

NICE HOME FOR OLDER INDIvidual, reasonable price. Available Nov. 1, 384-2002.

GOOD FOOD, LARGE ROOM with view. Reasonable 598-4957

191 ROOM and BOARD WANTED

ROOM AND BOARD OR HOUSEkeeping Room, young man only. 592-3041.

192 ROOMS TO RENT

LARGE DELUXE BEDSITtingroom, private bath, kitchen facilities, secluded area, walking distance to town, single room, $150, double, $250 month. Sorry, no pets or children. 595-4922 or 477-0656.

ROOM IN LARGE SEMI-COMmunal house near Douglas and McKenzie, $90 a month plus utilities. Woman University student preferred. 479-3134 after 6 p.m.

FURNISHED ONE BEDROOM sleeping unit with attached sitting room. Utilities included. Phone 384-5122.

2 FURNISHED BEDROOMS FOR rent, share bath and kitchen with working mother and teenage daughter. 656-4750.

FURNISHED ONE-BEDROOM sleeping unit with attached sitting room, utilities included. Phone 384-5122.

FURNISHED ROOM WITH kitchen facilities. Men only. $30 weekly. 478-6293.

ROOMER, WILLING TO DO some minor jobs in exchange for meals. 384-2002.

193 ROOMS TO RENT

DELUXE SLEEPING ROOMS from $150; kitchenettes from $225. Free coffee, 386-2481.

JAMES BAY INN
270 Government Street. 384-7151.

197 HOUSEKEEPING ROOMS TO RENT

EXECUTIVE, NEWLY, FULLY furnished light housekeeping room. White shag carpet with 2 large velvet draped windows in a private home, on the main floor. For young clean gentleman. In Fairfield, near Gonzales Bay, near bus stop. Available immediately, $165. 592-4962.

GORGE, BEDSITTING ROOM, quiet, own bathroom. Semi cooking. Middle aged working man only. No drinkers. $85. 388-9490.

LIGHT HOUSEKEEPING ROOMS. Cable TV, washer, dryer, Queen size bed, $125. 385-8198.

CLEAN HOUSEKEEPING ROOM, everything supplied. Working male. $85. 2310 Wark St.

HOUSEKEEPING ROOM TO rent. Middle-aged lady preferred. 563 Foul Bay Road. 592-0887.

CLEAN ROOM, AUTOMATIC heat, furnished. 2311 Dowler Place. 383-6675.

LIGHTHOUSEKEEPING ROOM, working girl only. Close to town. 386-2696.

CLOSE TO JUBILEE FOR QUIET students or working person. References. 595-5457.

199 HOUSEKEEPING ROOMS WANTED

$25 REWARD: FOR FINDING ME a place to live, 383-1233. Leave message.

200 APARTMENTS TO RENT UNFURNISHED

THE SAVOY
DOWNTOWN VICTORIA

Luxurious brand-new $60,000 2-bedroom 1½ bathroom suite, facing south, in beautiful prestige concrete and steel building. $450. Many extras. This is an exceptional opportunity on today's rental market. For appointment to view call ROBERT YOUNG, 479-2115 or 383-4121 (anytime). Park Pacific Investments.

SEAVIEW MANOR
(Ladysmith)
218 Bayview Dr.
Only two-bedroom suites
Ph. 245-4645
NEW
UNFURNISHED SUITES
Rudlin and Chambers
Available Oct. 15th
1—Bachelor
1—1 bedroom
5—2 bedroom
Sorry, no children or pets. Open for inspection Mon.-Fri., 11:30 a.

212 HOUSES WANTED TO RENT

WANTED IN BRENTWOOD, 3-bedroom home with full basement, for Nov. 15th, to reliable mother with 2 children. References available. Up to $300 including all utilities. Willing to keep up grounds. 595-4350.

RESPONSIBLE TIDY QUIET mother with 4-year-old daughter urgently needs small inexpensive house with yard. Many references, enjoys gardening, first and last month rent and damage deposit. Phone Marie at 385-3280 after 5.

WORKING COUPLE NEED ONE or two bedroom unfurnished house with basement. Close to downtown. Around $250-$275 per month. Possession by December 1st. 383-0406.

RESPONSIBLE MARRIED couple wishes to rent inexpensive house, preferably in a quiet or country setting. Ready to occupy Nov. 1 or Dec. 1. 478-9469 or 479-5926 anytime.

TWO+BEDROOM HOUSE WITH appliances by Dec. for responsible working girl and pets. Fenced yard essential. $200 range. 477-5454 or 382-3607.

MARRIED COUPLE NEED house, apartment, duplex. Large one bedroom or small 2 bedroom, excellent references. Reasonable rent. 383-3073, 478-8665.

BACHELOR, 53, COMMERCIAL artist, very responsible needs small quiet house or duplex (SxS). No pets; don't smoke. Best references, to $240. 477-6876.

QUIET COUPLE WITH ONE child require clean accommodation. Prefer house, cottage or suite in Colwood or Metchosin. Leave message at 478-8617.

QUIET CLEAN RESPONSIBLE couple excellent references, no children or pets, seeks house with garden, reasonable rent, call 382-0616.

TWO RESPONSIBLE SCIENCE students urgently require two to three bedroom house in a quiet location, $200-$250 per month. Phone 598-7909.

MOTHER AND 2 CHILDREN ON welfare need 2 or 3-bedroom house or duplex by November 1st. 384-9791.

RESPONSIBLE COUPLE WITH dog wish to rent house in Langford area, up to $200, reference, 478-6153.

URGENTLY NEEDED, NOvember 1st, 3-bedroom, fireplace, nice, by responsible tenants. Phone 598-6273.

WANTED NOVEMBER 1ST, COMmuting distance to Victoria. Reasonable, references, 656-5525.

YOUNG LAWYER AND WIFE will caretake in exchange for rent. Excellent references. 656-5525.

WORKING COUPLE REQUIRE 2-bedroom country house. 595-0836.

RESPONSIBLE PERSON REquires small cottage or apartment. Reasonable rent. 652-2068 after 5.

2 QUIET RESPONSIBLE MEN require country home. Phone 382-8738.

NEED 2 BEDROOM HOUSE OR apt. Vic West area, 385-1732. Have 2 children and 1 dog.

1 OR 2 BEDROOM HOUSE OUTside of city. 743-9127, collect.

215 HALLS, WAREHOUSES, STORES and OFFICES TO RENT

OFFICE SPACE

WHITTOME BUILDING
CORNER FORT AND BLANSHARD

—NEW
—UP TO 13,700 SQ. FT.
—AIR CONDITIONED
—ELEVATOR
—INDIVIDUAL HEAT CONTROLS

You are urged to inspect this Prime Office Space, located 2 blocks from the Law Courts, on two of Victoria's Main Arterials. One block from Parkade, available in a few days.

WES HOBSON 388-4271
J. H. WHITTOME & CO. LTD.

OFFICE or RETAIL SPACE

Does your business need:
—Exposure
—Heavy traffic flow
—Reasonable rates

Then come and see HARTSHORNE HOUSE located on the corner of Cedar Hill and Hillside. 2 units of 2300 sq. ft. avail.

384-8124 JACK S. COLWELL
PEMBERTON HOLMES LTD.
1000 Government Street

FOR LEASE WAREHOUSE NORTH DOUGLAS

Excellent access to both highways and Douglas St. Approximately 9000 sq. ft. of bright, high warehouse. Double washrooms, can be divided for smaller tenants.

R. I. MURPHY 384-8124
PEMBERTON, HOLMES LTD.
1000 Government Street

NOOTKA COURT

1972 and 1974 Park-Tilford Trophy Finalist. Offers — first time — 1,167 square feet office space. Completely modern including wall-to-wall carpeting, partitioned with first class panelling and air condition. Immediate occupancy. Diversified Holdings Ltd., leasing Department, 388-4601 anytime.

OFFICE SPACE AVAILABLE corner Fort and Broad Sts. Moderate rent.

AND

STORE PREMISES, Douglas St. near Bay, approx. 1500 sq. ft. plus basement, available November 1. Rent $400.

david burr ltd.
655 Fort St. 384-9335

OFFICE AVAILABLE NOV. 1ST 500 sq. ft. of prime ground level office space, beautifully carpeted and decorated. Ideal as subsidiary office for accountant, lawyer, notary public, medical records, file storage or sales base office, $175. Furnished if desired. Fairfield district. 598-7113 or 642-5315.

2000 SQ. FT. OFFICE, IN REAR of commercial building on Dunedin Street. Can be split into 800 and 1200 sq. ft. offices. Reserved parking included in rent. 2 washrooms, electric heat, available immediately. $660 per month. Call 388-4741, evenings 477-6479.

COLWOOD - METCHOSIN AREA, Hatley Park Shopping Centre. Note these features: good drawing maior tenants, ample customer parking, approx. 19,000 traffic count per day. For leasing information, Phone 388-5812.

$150 PER MONTH, 700 SQUARE feet, office in commercial-residential building. Includes utilities and use of swimming pool. Additional storage space and indoor parking available at additional rent. 388-6109.

BENTALL BUILDING
Prime office space at Douglas and Fort St. Approx. 1,250 sq. ft. on 7th floor. Partitioned into several offices, air conditioning and some carpeting. Pone Mr. Coy. 388-5121.

PARTIALLY FURNISHED REception and main office; excellent location, adiacent to city parkade, available the 1st of November, rent $290. Phone 385-0991 or 477-9618.

OVER 13,000 SQ. FT. WAREhouse space in downtown location. Covered street level loading ramp. Phone Diversified Holdings Ltd., Leasing Department, 388-4601 anytime.

CONVENIENTLY LOCATED small office, 5 minutes walk from town, on site parking, 385-592-0828, or 383-0523.

WANTED: HALL FOR PRIVATE New Year's Eve dance, minimum 50 persons, please phone 385-9802 between 5 o.m.-8 p.m.

2000 SQUARE FEET, WELDING shop complete with overhead track crane. Phone Days 479-8131 or 479-5611, evenings 652-2291.

1,500 SQ. FT., ANY TYPE OF business. Hillside and Quadra. Good parking. $650 monthly. Heat and water included. 384-5324.

NEW DOWNTOWN OFFICES
300 to 2,400 sq. ft. Short terms. Call M. Steele-Mortimer, 388-6691.
ROBERTS INVESTMENTS LTD.

CITY CENTRE 12,000 SQUARE feet suitable for retail or warehouse 14 ft. clearance. 385-2112 or 477-2106.

STORAGE SPACE FOR RENT available Oct. 1, Gorge Shopping Centre Ltd. 388-5812.

215 HALLS, WAREHOUSES, STORES AND OFFICES TO RENT

MANN

T. L. MANN and ASSOCIATES LTD.

NEW OFFICE SPACE AVAILABLE SOON
Douglas-Saanich

1750 SQ. FT. BAS. WAREHOUSE
1975 SQ. FT. 2ND FLOOR
1975 SQ. FT. MAIN FLOOR

FRONT & REAR ENTRANCES
PARKING ON SITE
EASY ACCESS ALL DIRECTIONS

STAN PELLAND
BUS. 598-5144 RES. 598-5427

OFFICES FOR LEASE

1—COURT HOUSE just one block away and parking on site. New 23,000 sq. ft. professional buildings. Fully air conditioned. Available December.
2—EASY ACCESS is an important feature of this new professional building now under construction. Just blocks from the city core. Ideal for medical offices.
3—600 SQ. FT. on the main floor of new excellent quality downtown building. Fully air-conditioned.
4—OAK BAY AVE. medical building. Offices still available in this new air conditioned building.
5—CENTRAL SAANICH is growing fast. This soon to be constructed building at the corner of Mt. Newton X Rd. and Wallace Dr. is ideal for the professional or businessman.

R. I. MURPHY 384-8124
PEMBERTON, HOLMES LTD.
1000 Government Street

READY FOR OCCUPANCY

HARTWIG COURT

Victoria's finest heritage building, featuring a historic atmosphere, combined with modern amenities. (Elevator service and air conditioning included) and overlooking the Inner Harbour. This prestigious, downtown location offers parking convenience. A limited amount of office and retail space is available. Don't miss out. Give us a call for more detailed information. Remember — "On the Sea, or by the Sea, Hartwig Courts the place to be." Diversified Holdings Ltd., Leasing Department, 388-4601 anytime.

VICTORIA'S NEWEST ENclosed mall, James Bay Square, Simcoe at Menzies. Safeway and 20 stores in the heart of high density James Bay (10,000 population within walking distance) now 75% leased and going fast but space still available for Men's and Ladies's wear, shoes, TV and appliances, florist, cards and gifts, delicatessen, travel, drugs, jewelry, candy, fabrics, barber, photos, books. Sizes 550 to 6,000 sq. ft. straight lease, no percentage. Immediate occupancy if required. Phone or write Richard Talbot, Anglo Canadian Management, 617 Fort St. 384-6071 or 388-6651.

ESQUIMALT

"ADMIRALS COURT"

Commercial space at street level now leasing. Offices or retail with approx. 11,000 sq. ft. available. Air conditioned. Nearing completion at 1315 Esquimalt Rd. (Corner of Admirals and Esquimalt Roads.)

BRENT D. EWING
BAYSHORE REALTY LTD.
1006 FORT ST.
388-6424

EMPRESS HOTEL Offices to Lease

Approx.: 200 sq. ft. $85 month
300 sq. ft. $125 month
360 sq. ft. $150 month
425 sq. ft. $175 month

One year lease with option to renew, rent includes heat, water and light.
Moody and Mason Realty, 386-7771

CITY CENTER 12,000 SQUARE feet suitable for retail or warehouse 14 ft. clearance. 385-2112 or 477-2106.

LUXURY PENTHOUSE OFFICES

—Available now
—Corner suite
—Partitioning completed
—1500 sq. ft. at $5.75 per annum
—Includes hydro and parking.
—Available November 1st
—1400 sq. ft.

Phone HARBOUR TOWERS
385-2405

PROFESSIONAL OFFICE SPACE

Located at Hillside and Wark, air conditioned, large or small space available early December.
RICK KINNIS 477-9394

WESTMONT REALTY LTD. 386-6796

Park Pacific

PROFESSIONAL OFFICE SPACE available in new five-storey concrete, fully air conditioned and carpeted building on Quadra Street near McKenzie Avenue with abundant on-site parking. Architect-designed interior layout and decor provided.

Park Pacific Apartments Ltd.
388-5491

WAREHOUSE SPACE

CECELIA STREET — Available Dec. 6,600 sq. ft., will finish to suit.

TYEE ROAD—6,000 sq. ft. can be divided. Finished as retail space. Will adapt to suit.

For information on the above and additional properties call:
384-8124 JACK S. COLWELL
PEMBERTON HOLMES LTD.
1000 Government St.

OFFICE AND-OR STORAGE space, 2,000 sq. ft., 12' ceiling height, 50' frontage on main road, plus 2,000 sq. ft. fenced storage at rear. All truck accessible. Non-flamables only accepted for storage. Heat and private washrooms included. Area most suitable for manufacturers office of 500 sq. ft. with 1,500 sq. ft. plus fenced area for storage. 383-6674, 9-5 weekdays only.

TOWN AND COUNTRY

Available immediately 950 sq. ft. of modern ground level offices consisting of 2 open office area and 3 carpeted private offices. Ample free parking, high traffic count, excellent advertising exposure. $465 a month, plus tax escalations. 384-8039 or evenings 652-5984 or 656-8570.

CENTRALLY LOCATED PRIvate offices or deluxe suite, carpeted, air conditioning, ample parking, receptionist and telephone answering services available. Phone Mr. Simms, 9-5, 386-3414. O.K. Industries.

FOR RENT—834 DEVONSHIRE Road, 700 sq. feet of office and display area. Available November 1st, $220 per month includes heat and light. Contact R. F. Mooney, at 388-6621.

CITY CENTER
In the heart of downtown commercial area 2,400 sq. ft. Completely remodelled store or office. 385-2112 or 477-2106.

233 MORTGAGE LOANS and INSURANCE

We Specialize in FINANCING LAND DEVELOPMENT

APT. SITES

ACREAGE OR SHORT TERM HOLDINGS

1st or 2nd MORTGAGE LOANS

ANYWHERE IN B.C.

CASH VALUATIONS ON EXISTING MORTGAGES OR AGREEMENTS GIVEN WITHOUT OBLIGATION.

COURTESY TO FELLOW BROKERS

PHONE COLLECT TO L. THOMAS AT OR 478-1720

Douglas Hawkes Ltd.
990 Blanshard St.
(OFFICE) 384-7128 (RES.) 595-7165

NEW NEW NEW

2nd Mortgage Rates To Qualified Applicants

13½ Per Cent

No prepayment penalties.
No long delays for approvals.
Low monthly payments
Life insured for your protection.
Up to $25,000 at no additional cost.

Phone Now!
RAE INVESTMENTS LTD.
388-7891, Eves. 477-3886

MORTGAGES BEST RATES

ANY AMOUNT FOR BUILDERS DEVELOPERS COMMERCIAL or HOME OWNERS

Call: JOHN ADDICOTT at OLYMPIC REALTY LTD.
385-5741
(Home: 477-8232)

MORTGAGE LOANS AND INVESTMENT

1st and 2nd MORTGAGES AND INTERIM FINANCING

P. R. BROWN & SONS LTD.
762 FORT ST., 385-3435

MORTGAGE FUNDS AVAILABLE FOR FIRST MORTGAGES AT 12%, SECOND MORTGAGES AT 15% AND INTERIM FINANCING. FOR DETAILS CONTACT MR. McKENZIE 386-7521. BOARMAN INVESTMENT CO., LTD. 1111 GOVERNMENT ST.

SMALL AD SMALL COST

Check us for any reasonable mortgage requirement. R. GEDDES, 477-9514 Days, 477-6430 Evenings.
PRINCIPAL PROPERTIES LTD.
4088 Shelbourne St.

BUYING HOME? NEED MONEY? Mortgage loans for any worthwhile purpose! RESULTS by calling: RATHER Realty Ltd. 384-0212

235 WANTED TO BORROW

REQUIRED

$35,000 at 13% per month, 2-year term, A-1 covered. Freddy Starke or Irene Dalziel, Castle Properties Ltd. 386-6164.

QUALIFIED HOME BUILDER requires investor to lend $10,000 short term to 20%. Plans and property arranged. New company with new ideas, 383-3641 anytime 658-8391 between 5 p.m. - 8 p.m. only.

$40,000

1st Mortgage required. $55,000 Revenue Property. 12%. Excellent risk. Irene Dalziel 386-6164 or 477-6380. Castle Properties Ltd.

$13,000 FIRST MORTGAGE REquired on 5-acre parcel. Total value $25,000. Ben Greig 598-3105 or 386-6164, Castle Properties Ltd.

240 BUSINESS OPPORTUNITIES

BEER PARLOUR

VANCOUVER ISLAND

Plus 2 acres of land in very near Victoria. Terrific potential. Full price $450,000 with $175,000 down and owner will carry balance.

JEAN McMICHAEL
595-5171 477-9113

CANADA TRUST

COIN-OP DRY CLEAN LAUNDRY

A great husband-wife opportunity with business very much on the increase. Located close to the University and priced at $16,900. For information and to view call: BOB KOHLRUSS bus: 388-6231 or res: 598-7689. Island Pacific Realty.

EXCELLENT MOBILE HOME PARK

In Duncan area. 25 pads plus modern 3-bdrm. home. Situated on a 3-acre lot. Property has terrific future development prospects. Park showing good return to present owner. Asking price $170,000. Financing available.

JACK GREENWOOD
386-2911 or 384-5228
Homefinders, Wall and Redekop

GIFT SHOP

Own your own gift shop business in Sidney. Quality stocked and room for expansion to other lines. Offered for sale at $19,900 plus stock, M.L. 14187.
656-3924 WELLS HOOKER 652-3634
MONTREAL TRUST CO.

RETIRED, BORED, YOUNG AND ambitious or couple with time on hands. This may be for you. Book exchange for sale. Price $7,000. Terms can be arranged with substantial down payment. No triflers Please! Call after 5. 382-1642, for more information.

HOME WITH A BUSINESS

Grocery store doing an excellent turnover. Fine for 2 people, includes large furnished suite. Quick possession. MRS. MCKEAGE, 479-5868 or 388-6231, Island Pacific Realty.

MOTEL

Direct from owner. 24 units, 18 with kitchens. Open to offers. Good terms. Gross sales $72,000. No phone information. 360 Gorge Road E.

FRANCHISE CHAIN OF SMOKE and newsstands, have one opening in Ladysmith, Vancouver Island $18,000, returns approx. $1,100 a month guaranteed stock, Bankers hours 245-4334.

ACCOUNTS RECEIVABLE WE purchase. 385-8700.

240 BUSINESS OPPORTUNITIES

MELTON REAL ESTATE (B.C.) LTD.

912 Douglas Street
1610 Island H'way

"GROCERY STORE LADYSMITH"

Fantastic business opportunity for Husband-Wife Team. This thriving grocery store on the main street of Ladysmith shows earnings, plus you have your own 1100 sq. ft. two bedroom suite on the second floor. The suite is completely remodelled and even has an ocean view from the livingroom. REALISTICALLY PRICED $86,000. For information regarding Profit and Loss Statements, etc. phone Rick Pettinger 478-9581 or 595-5074.

Western HOMES ltd.

UNLIMITED POTENTIAL!!

Let your imagination run wild — ½ acre commercial zoned property with a 30-seat restaurant plus cozy separate residence. For expansion, there is a 51x153 ft. lot included in the deal. Price only $119,000.00 (MLS 14098). Phone now for all the details. Call Terry and Wilf.

Terry Eden and Wilf Cotton
386-3494 (24 hrs)
Mobile Operator JL3 8782

SERVICE CENTRE LIGHT INDUSTRIAL

PRIME LOCATION. HEAVY TRAFFIC AREA. EXISTING 2400 SQ. FT. BLOCK BLDG. HAS 3 SERVICE BAYS WITH HOISTS, CUSTOMER AREA AND OTHER SIZEABLE ROOMS. LOT IS 7200 SQ. FT. IDEAL FOR ANY SERVICE FUNCTION. FINANCING AVAILABLE. ASKING $130,000. NEW MLS.

KEN MANN 598-5144

T. L. MANN and ASSOCIATES LTD.

CAMPING GROUNDS TRAILER PARK

VICTORIA AREA. $295,000

A splendid opportunity presents itself to an enterprising couple who would like to own and operate this thriving and most profitable business. Parklike grounds of over 12½ acres includes top facilities for 20 mobile homes, 15 portable house trailers and 81 camping sites. Also includes grocery store, laundromat, ½-ton truck. Riding mower and powered golf cart and a spacious modern 2-Br. bungalow for owner. Low interest mtge. may be assumed. Over $62,000 annual gross return. MLS 14073. For further detailed information and an opportunity to view please call:
C. A. CLIFF ANDERSON
384-8124 OR 477-3994
PEMBERTON HOLMES LTD.
1000 Government Street

BOWLING ALLEY

Here is a fantastic opportunity to own your own family business. This 8-lane alley offering a good lease, located close in, and shows an excellent return. Ideally set up for a man and wife operation. Up to three months off in the summer. Enjoy your work, and meet some great people in the same time. Asking $75,000. Call: Joe Blodgett — 656-5653, or Ed Kraft — 652-3676.

J. D. BOSDET LTD.
120-727 Johnson Street,
Victoria, B.C., 386-3128

Confectionery!!

Be sure to see this clean well established coffee shop and grocery store. Your opportunity to purchase your own "Gold Mine." $15,000. Includes business, equipment and lease. Act now, call TED PINFOLD 388-7742 or 477-0141. MLS 14316.

Canada Permanent Trust Company

GROCERY STORE

With new 4 bedroom living quarters above. Enterprising family business in a developing area, showing increased monthly volumes—room for expansion, easy access and parking.

CONTACT: BRUNO SEGUIN
Res. 339-4257

NANAIMO REALTY (COURTENAY) LTD.
334-3124

Great Investment

This property is being run as a nine guest boarding house and is showing good net returns. Excellent building. Good close in location. Call ERNEST WILLDEN 382-9191 or 598-6034.

Canada Permanent Trust Company

GROCERY

Reduced to sell quickly. Well equipped for efficient operation. Grossing between $350 to $400 per day. Large new $7,000 walk-in cooler — freezers etc. All included in full price of $16,000. Stock at cost, approx. $7,000. Good lease available. Call:
477-0191 ART EVANS 658-8724
Royal Trust Real Estate Dept.

DOWNTOWN LOT

3,200 sq. ft. building lot one block from city hall, ideal for retail outlet with apartments above.

$108,000.

385-7721 KENT MACLEOD 595-4273
GARDNER REALTY LTD.

OCEAN SIDE RESTAURANT and home, newly renovated seats 50, licence available, well worth your attention, $87,500, some terms. 642-5520, 646-2079.

ONE MAN BUSINESS CATERING to home decorators. Excellent lines carried. Good returns. Investment required, $17,000. Victoria Press Box 739.

6 UNIT ESQUIMALT APARTment completed 1973, 1976 revenue expected $13,500, Asking $130,000. Reply Victoria Press, Box 593.

RICHPLY WORKING SHARE. Guaranteed employment and benefits. Wages above union rates. 753-1871 Nanaimo.

WELL DRILLING OUTFIT
656-3497

241 BUSINESS OPPORTUNITIES WANTED

Serious

Investor wishes to purchase sales-oriented type of business in Victoria. All Cash. Your reply kept confidential. Call Ted Pinfold 477-0141 or 388-7742.
Canada Permanent Trust Company

244 REVENUE PROPERTY

SIDE BY SIDE DUPLEX, ASKing $58,000. Call B. LeDuc, 386-8401 or 477-4778. R. Douglas Agencies Ltd.

GROCERY STORE TO RENT near the beach, living area, if want more details, 598-2019.

244 REVENUE PROPERTY

Office Building LONG LEASES $1,600,000

NATIONAL TENANTS — NET LEASES — OVER 35000 SQ. FT. RENTABLE SPACE PLUS EXTRA PARKING LOT. $1,300.00 MTGE. MAY BE AVAILABLE — SHOWS EXCELLENT RETURNS.

NEAR JUBILEE FIVE RENTALS LGE. DBLE. LOT

STEADY, GOOD CLASS TENANTS—INCOME $915.00 MO. $40,000 MTGE. ABSOLUTELY PRIME CONDITION. PRICE $90,000 (OR BEST OFFER)

COMML. ZONED OLDER BLDG. RENT $430 MO.

DOWNTOWN, FAST DEVELOPING AREA. REAL GOOD HOLDING PROPERTY. WILL SELL BELOW COST. ASKING $42,000.

JOHN BISHOP
384-0581 (24 Hrs.)
Res. 656-2308
WILLS AND WONNENBERG REALTY LTD.

DUPLEX BRAND NEW!

3 BEDROOMS EACH SIDE!
1½ BATHROOMS EACH SIDE!

Parking pads, exterior and interior storage, finished laundry rooms! Located in excellent rental area! On Glen Lake Rd., just off Sooke Rd.! Qualifies for depreciation! Full price just $84,900 with a $58,000 1st mortgage at 11½%.

MALEN CONST. CO. LTD.
658-1122

UP AND DOWN DUPLEX
910 McCLURE STREET

rooms down, 2 bedrooms, living room, dining room and kitchen and upstairs, living room, kitchen and bedroom. Valuable apartment zoned property. Oil heating. Drive by but do not disturb the owner. Full Price: $58,000.

HAROLD WARE
385-7721 598-4358

APARTMENT BLOCK
32 SUITES

Mixed bachelor, one bedroom and two bedroom. Only 4 yrs. old. Elevator, balconies and wall-to-wall carpeting.
Price: $565,000.
385-7721 HAROLD WARE 598-4358

APARTMENT BLOCK OAK BAY
1119 NEWPORT

PRIDE OF OWNERSHIP

19 one bedroom suites, balconies elevator, low interest mortgage can be assumed. Full Price $337,000. Call:

HAROLD WARE
385-7721 598-4358
GARDNER REALTY LTD.

LADYSMITH SIDE BY SIDE DUPLEX
$43,800

This modern (10-year-old) two-bedroom (on each side) beauty is located in an area of nice homes. Pleasant outlook. Close to all amenities. Quick occupancy possible. MLS. For appointment to view call ROBERT YOUNG, 477-8749 or 383-4124 anytime. Park Pacific Investments Ltd.

B.C. LAND AND INSURANCE AGENCY LTD.

ESQUIMALT DUPLEX

Backing onto Parklands area on a quiet cul-de-sac. This 6-month-old up and down duplex has 3 bedrooms, kitchen with eating area, dining room and living room up. Identical accommodation on the main floor with the exception of one bedroom. Vendor has been transferred and is very anxious to sell, asking below replacement cost of $82,900 and no rents have been established. For further information call Don Oakes, 478-4334 or George Davies 479-1078 or B.C. Land, Langford, 478-5588.

6 SUITES CENTRAL PARK $102,000

Attractive building facing Central Park and located on two R-3 zoned lots. Totalling 12,036 sq. ft. One bachelor, three 1 bedroom, one 2 bedroom and another 2 bedroom which has 3 additional bedrooms that are not being utilized at present. Clear title and trades will receive consideration. New exclusives.

BRENT D. EWING
BAYSHORE REALTY LTD.
10006 Fort Street
388 6424

5 SUITES—$87,000

4 (1 B.R.) suites plus 1 (2 B.R.) fully self-contained suites are in good condition and showing good return. Excellent rental area. Each suite has own garage at rear of building. Exterior of building has just been repainted.

ALSO

4 SUITES PLUS WHOLESALE REVENUE

2 (1 B.R.) and 2 (2 B.R.) fully self-contained suites plus revenue from wholesale bakery. Rear parking. Good rental area, showing good return. Try your offer on asking price of $110,000. For further details of the above properties please phone JOAN HOPPER, 383-2789 or 385-8784.
DOUGLAS REALTY LTD.

HOME AND INCOME

This lovely home is close to BEACON HILL PARK and the sea and consists of one 2-bedroom suite and two bachelor suites with lots of possibilities for expansion. Could be your opportunity to get started in revenue producing property. Good value at:

$66,500

Phone me and let me show you this.

JOHN TODD
384-9335 Res. 598-7849

david burr ltd.
655 Fort St. 384-9335

CHEMAINUS

A frame and stucco 1½ yr old apt. Gross Revenue $100,000. Three B.R. — Two bachelor and Forty-Five 1 B.R. Ste's. Colored appliances and w-w throughout. For further details, Call
R. J. ROCHFORT, 922-4052, or
RON GOSS, 689-5251
PEMBERTON REALTY CORPORATION
744 West Hastings Street
684-9172

EXCELLENT MOBILE HOME PARK

In Duncan area. 25 pads plus modern 3 bdrm home. Situated on a 3 acre lot. Property has terrific future development prospects. Park showing good return to present owner. Asking price $170,000. Financing available.

JACK GREENWOOD
386-2911 or 384-5228
Homefinders, Wall & Redekop

53 UNITS
IN THIS ALMOST NEW MODERN APARTMENT. ALL SUITES LARGER THAN USUAL WITH GOOD TENANTS. OCCUPANCY NO PROBLEM. GOOD GROUNDS. A WELL CONSTRUCTED BUILDING. EASY FINANCING. PRICE $1,100,000.
ALMER OLSON OR BUD ZUCK
THE ROYAL TRUST COMPANY
384-8001

244 REVENUE PROPERTY

2 SXS BUYS!

Brand new SxS duplex. 2 bdrms on main and 3rd finished in full high bsmnt. LR with FPs, RI FP down also. Only $89,900, MLS.

5-yr.-old SxS duplex with 2 in-law stes. An excellent building and location and a nice revenue situation. Sea views also. $118,900 and vendor will look at your offer or trade very seriously.
386-3231 JUDY JOHNSON 477-1650
BLOCK BROS. REALTY LTD.

APARTMENT BLOCK
MEDIUM SIZE
GOOD TAX SHELTER

6 years old, located in prime close-in Rockland area. Income over $118,000. Priced realistically at $895,000. Requires $375,000 to handle, or less if re-financed. For sale by owner who will deal with responsible principles only. No agents. Reply Victoria Press Box 767.

TIRED OF RENT CONTROLS?

Purchase these 2 neat commercial buildings with 2 to 3-year leases. All tenants on Net-Net Leases. You can buy these with as little as $115,000 down. Vendor will carry 2nd mortgage. Current income: $57,000 P. A. When fully leased. INcome approx. $70,000 P.A.
385-7721 BRIAN COUTTS 598-2405
GARDNER REALTY LTD.

COMMERCIAL

Do you need an older home to renovate for office space? This lot has 5,400 sq. ft., zoned M1, plus a large, 4-bedroom, older home that could be renovated or rented. Only $62,900. Call Gerry Martin, 477-0141 or 477-9814.
Canada Permanent Trust Company

FAIRFIELD TRIPLEX

One 2 BR and two 1 BR suites in this desirable revenue property. No rent established on owner 2 BR suite. MLS 14206. LEIGHTON NOBLE, 386-2955 or res. 658-8986. Mayfair Realty.

ROCKLAND AREA, LIGHT housekeeping units. Earns 13 per cent on asking price of $122,900. Large beautiful house and lot with owners suite with fireplace. 595-4036, 386-9579, 383-2678.

DUPLEX PARTLY BUILT IN Langford, 2535 Selwyn. Lot is 98'x150'. Call 478-2449.

245 REVENUE PROPERTIES WANTED

DUPLEXPERT

In 18 months, we have sold 24 duplexes and revenue properties priced from $35,000 to $150,000. We know the market and have a long list of cash buyers. So list with us and sell. For experienced evaluation call:

Glenn Nicholls
Gerry Finnigan
388-6231 or
598-7689 or 479-1040
Island Pacific Realty

DUPLEX OR 4-PLEX

Required in nice area for owner occupancy. Up to $85,000 for A1 property. Freddy Starke 386-6164 of 479-3866. Castle Properties Ltd.

WELL HEELED HOUSE IN OAK Bay to trade on apartment block. Up to $80,000 equity in house. Phone Jim Webber, 382-7276 or 658-5977 — Town and Country Realty Ltd.

ASKE HOLDINGS LTD.
Commercial and industrial properties required.
477-9547 Res. 656-1162

247 COMMERCIAL OR INDUSTRIAL PROPERTIES

COMMERCIAL INVESTMENT

Parksville

Two immaculate 4 plex units in this expanding community. Lots of room for more development. Replacement cost is $200,000, asking 150,000 and vendor will carry large mortgage.

Up & Down Duplex

On over 10,000 sq ft. of R3 land. Three bedroom suites up and down. Drive by 1252-54 Johnson St. and call now! $65,000.

In-Law Suite

At 1377 Hillside this 4-bedroom home has 1-bedroom suite in the basement. MLS 13053. $52,900.

And

7500 sq. ft. commercial lot in Esquimalt, part of the development area.

For Details Call:
TERRY SMOLLETT 656-5882
LESLIE BOHER 598-1665
or 595-5171

SERVICE CENTRE LIGHT INDUSTRIAL

PRIME LOCATION. HEAVY TRAFFIC AREA. EXISTING 2400 SQ. FT. BLOCK BLDG. HAS 3 SERVICE BAYS WITH HOISTS, CUSTOMER AREA AND OTHER SIZABLE ROOMS. LOT IS 7200 SQ. FT. IDEAL FOR ANY SERVICE FUNCTION. FINANCING AVAILABLE. ASKING $130,000. NEW MLS.

KEN MANN 598-5144

T. L. MANN and ASSOCIATES LTD.

Western HOMES ltd.

WHY RENT?

When this fantastic deal is available. Approx. 2,200 sq. ft. brick and concrete bldg. on 6 (30x100) ft. lots. Lots of parking. Just a stones throw from Douglas Street. Price only $79,900. MLS 13907. Call Wilf and Terry.

Wilf Cotton and Terry Eden
386-3494 (24 hrs)
Mobile Operator JL3 8782

M 1 14,000 Sq. Ft.

Quality building lot with 100 ft. frontage on good street close to downtown. Will become even more valuable when work is completed on Vancouver Street.
Priced right at $165,000.00
385-7721 DALE BRIGGS 592-3978
GARDNER REALTY LTD.

DOWNTOWN LOT

7,200 sq. ft. building lot one block from city hall. Ideal for retail outlet with apartments above.

$108,000.

KENT MACLEOD
385-7721 595-4273
GARDNER REALTY LTD.

CAREFREE LEASE

Choice one tenant building located on Douglas. National firm. Annual net, net, net income $19,488 before mtge. Asking price $210,000. Requires $75,000 down. Try for 10% yield Call Gary Yee — 327-0901. Pender Rity, Vancouver 682-1851.

FOR LEASE, LOT ON DOUGLAS St., approximately 5,000 sq. ft. Zoned light industry. Will build to suit tenant. 386-6363.

COMMERCIAL LOT WITH large duplex in downtown business area. Private sale—good terms. $150,000. 385-5150.

FOR LEASE, LOT ON DOUGLAS St., approximately 5,000 sq. ft. Zoned light industry. Will build to suit tenant. 386-6363.

250 HOUSES FOR SALE

FOR SALE
Royal Trust

4082 SHELBOURNE ST.

NEW LISTING
3669 DARTMOUTH PLACE
OPEN HOUSE
WED., THURS., FRI.
2 to 4:30

This immaculate 1-year-old home offers value for your dollar. 3 large bedrooms, 2½ baths, 2 floor-to-ceiling fireplaces. Secluded lot, sundeck, dishwasher, electric heat, intercom. Drop by you won't be disappointed. MLS.

GALE CHRISTENSON
477-0191 477-0723

PRICE REDUCED $3,900
NOW ONLY $51,000

3 bedrooms, 2 baths, dining room, fireplace, rec. room in full basement. 75x148 lot. A steal at this price. Act now. 7268 Brentview Road, Brentwood. MLS.

GALE CHRISTENSON
477-0191 477-0723

IT'S DIFFERENT

Lots of space, well constructed, smart 3-bedroom home on good sized lot. Features central fireplace in living room, large kitchen d-room, laundry room off kitchen, 2 bathrooms. More than average window area. Basement has 2 drive-in garages and workshop. Rec. room has fireplace, heatilator and possible in-law suite, cold storage room. Double garage in back garden, can hold motor home plus. Garden area has fruit trees and good vegetable garden. Lots of parking area. Fish pond in front lawn. MLS 14338. View this with:

MARY MOODY
477-0191 652-5681

—OAK BAY
NEW LISTING
2371 PACIFIC AVENUE

A well planned 2-bedroom home with large living room, separate dining room, kitchen with eating area. Situated on a 10,000 sq. ft. lot with nicely planned, trees providing good seclusion. A fine retirement home in a select area. Listed at $66,900.

OPEN FROM 2 TO 4 PM
WED. THRU SAT.
For further information call:

LORRAINE WADDINGTON
477-0191 652-5881
PETER CHOWN 477-0767
477-0191 477-0767

UNIVERSITY AREA
5 BEDROOMS

Why not drive by 3937 Ansell this weekend to see this sharp 4-level split of over 2100 sq. ft. of comfy living? Hi-wide double-carport with fruit trees on well landscaped grounds. December occupancy. Listed at $68,900 exclusively with:

MURRAY ROTHSCHILD
477-0191 477-9393

Royal Trust

3400 Douglas St.
384-8001

OPEN HOUSE
WED.-FRI. 1 P.M.-4 P.M.
OCT. 14-17th
2800 BEACH DRIVE
UPLANDS $139,000.00

Architect designed for comfortable elegant family living with seclusion as a bonus on this ½ acre of professionally arranged garden fringed with decorative trees for privacy. A minute walk to a popular sandy beach and just a few steps to a wilderness park. This home is spacious with 4 bedrooms, 4 bathrooms, gracious circular dining room, 3 fireplaces, library, extra-large rec. room, large workshop and oodles of storage and walk-in closets. The property is fully fenced for extra privacy. A home to see and make an investment in. Priced far below replacement value. MLS. MARION HOPKINS 384-8001 of Res. 592-4351.

OPEN HOUSE
WED.-FRI. 1:30-4 P.M.
2685 BEACH DRIVE
URGENT SALE

One of today's best buys. No-step rancher, 4 bedrooms — 3 bathrooms — den — living and dining room in-line — full basement with rec. room — on large easy-care lot — open to offers on asking price of $113,000. To view call JESSIE McGRATH, 384-8001.

OPEN HOUSE
1:30-2:30
FRIDAY
3508 PLYMOUTH ROAD
Prime North Oak Bay

4-way split level
23x15 living room with sep. dining room
—family room and utility off kitchen
—huge entrance foyer
—3 bedrooms up, 1 down
—master's den 16x12
—sundeck, patio, superb landscaping
—decorated to perfection
Excellent value at $125,000.

JEANNIE DEWHURST
384-8001 477-6040

BROWN ROS. on LANSHARD

"People Helping People"

GREAT OPPORTUNITY In-Laws Arriving?

This residence contains full, 2 bedroom living accommodation on the main floor, and downstairs is an in-law suite with separate bathroom. There are separate elec., H.W. Tanks and elec. meters, oil heat. Approx. 20 years old. Located off Harriet, not too far from Town and Country. Lot size 50'x167'. Clear title. Try your own payment and we'll see if we can finance the balance. MLS No. 14099. Please call TED GRAVES at 385-2271 or 385-8771 (anytime).

Bayshore

1006 Fort 388-6424

BRENTWOOD $57,900 LOW DOWN PAYMENT

Vendor will carry balance at reasonable interest rate. Almost brand new — three bedrooms, full basement, home on a well landscaped and fenced lot. Pleasant pastoral view. Possibilities in basement. Ensuite plumbing. A very comfortable pleasing family home. MLS 14305.

SYL SHUMKA
388-6424 Office 385-7373

FOR SALE NEW HOMES

3 bedrooms with basement in Crofton area. $38,000. Complete

250 HOUSES FOR SALE

VICTORIA REALTY LTD.
386-3585

HIGH GORDON HEAD REAL BEAUTY

Quality, brand new, will be ready soon. Large ground level entry. Spacious living room with lovely natural stone FP. Separate dining room, 3 bedrooms, large master en-suite with twin closets. Deluxe kitchen with EA and built in Dishwasher. Basement has rec room RI with FP. Built in vacuum system. Sundeck over double carport. Distant ocean views. Quiet treed no thru street. Only one available! Asking $80,000. Exclusive, call today Leo Van Dyk, 386-3585.

DUPLEX $49,500

Beat the high cost of living with this up and down duplex, immaculate condition, owner's suite, living and dining room, 2 bedrooms, kitchen plus 3-pce bath, UP — separate entrance to fully self-contained and spacious suite with kitchen, living room 2 bedrms and 3-pce bath, effective rent from this suite will be $185 per month. Phone Morris Lund, 386-3585, anytime.

GORDON HEAD SPOTLESS HOME

Spacious separate living room is one of the many features of this exceptional home. Excellent dining room, huge family kitchen, lots of cupboards, through hall to 3 large bedrooms, master bedroom has roomy en-suite and deluxe closets. Rumpus room with fireplace RI 2-pce bath in the full high basement. Double carport. Full grown shrubs and rockery complete this home priced at $69,500. Don't miss comparing this home before you buy, for full details or appointments to view contact Grant MacFarlane or Colin Munro. Grant MacFarlane 386-3585, Colin Munro, anytime.

COMFORTABLE FAMILY HOME

Close to stores, schools, U-Vic and Camosun College. Bright living room and dining room with large picture windows overlooking the valley. Kitchen has eating area. Three bedrooms. Basement contains 26-ft. rec room, 2 pce. baht, dr-in garage and loads of storage. Bus at the corner. Lovely treed lot. MLS price at $69,750. Open house, Sat. 1:30-4, at 3558 Richmond Road. If not convenient, call:
386-3585 Dave Roberts 477-1317

CORNERS PLACE
(Off Reynolds near McKenzie)

Spotless 3 bedrooms, 1½ bath Townhouse in a very convenient location, top value at $43,900. Colin Munro 386-3585, 652-3338.

GORGE PARK 4 BEDRMS ONLY $46,500

Crisp new listing that offers real value and excellent family accommodation in this solid older home. Full basement with modern oil heat, domestic hot water is electric. Spacious throughout, main floor with entrance hall and den with fireplace, bright living room with second fireplace, large separate dining room and family size kitchen, 2 good bedrooms and 3-piece bath. Second floor has 2 additional bedrooms. Attached carport. Close to all amenities, shops, bus etc. Be the first to see this with Morris Lund, 386-3585 anytime.

P. R. BROWN AND SONS LTD.

NEW HOME $65,900

1300 sq. ft. Lindall-Type cedar chalet, basement, carport, two baths, living room with F.P., dining room, 3 bedrooms. Upper and lower sun decks. Within 3 miles of city hall on a large double view lot. Priced to sell $65,900.
385-3435 STAN WINTERBOTTOM
Res. 598-2253

P.R.B.

FAIRFIELD

An attractive home in a very desirable area. Immaculate, with 3 bedrooms on the main floor and one down. Living room with brick fireplace, dining room—hardwood floors—bright kitchen with eating area. Full high basement with family room. Drive-in garage. Large deep lot with patio and fully fenced backyard. Asking price $69,500.
385-3435 J. EVANS 477-4452

P.R.B.

FAIRFIELD

$49,000.00. Immaculate 2 BR home with beautiful landscaped yard. Near a park and the sea. Has dining rm., cozy L.R. with fireplace, part basement and attached garage. It's a pleasure to show this most appealing home. MLS-14337.

Roy Anderson
385-3435 477-5057

P. R. BROWN and SONS LTD.

Park Pacific

For appointment to view the following fine listings call:
ROBERT YOUNG
479-2115 or 477-8749
GEORGE BLACK
479-8886 or 383-4124

1 OAK BAY—JUST LISTED — ASKING $66,900. Lovely two-bedroom home in a prime area, close to all amenities. Bright family kitchen. EXTRA BEDROOM and BATHROOM DOWN. Exclusive listing. Courtesy to all agents. PARO.

2 JUST LISTED — O'CONNELL PLACE — ASKING $59,900. Ideal 3-bedroom family home on quiet st. Carport plus extra parking. Rec room down. Exclusive listing. Courtesy to all agents. PARO.

Kipot Const.

Sidney, 3 bedrooms, carport and patio, double windows throughout only one left at $51,500.

Sidney near school and shopping, split level, three bedroom, double windows, large carport $58,900, all new homes have a one-year Victoria HUDAC warranty. To view phone Mike 656-4066 or Vic 656-4003 anytime.

FAIRFIELD

Large 10 roomed house, nice lot. Could be four-plex with little trouble. $55,000. 385-7088.

250 HOUSES FOR SALE

Western HOMES ltd.

RETIREMENT OR STARTER

Located in a nice area of Langford this 800 sq. ft. bungalow has a full basement, 2 bedrooms, bright modern kitchen, dining area, living room. Separate garage on fully fenced yard, well landscaped, plus 3 fruit trees. $42,900. Phone Bill Wilson, 386-3494 (24 hrs.)

3 BEDROOMS SWIMMING POOL

Located in Colwood, deluxe 3-bedroom home with full basement, fireplace, in living room, dining room, large kitchen, partially finished Rec. Room, 18x33 swimming pool, extra large lot. Full price only $62,500. MLS 14292. Call Terry and Wilf.

A REAL CHARMER $43,900!

A delightful 2-bedroom bungalow in a convenient Esquimalt location. Spic and span and completely renovated. New kitchen cupboards, new fixtures plus new WW carpeting in all rooms. Should finance easily. Don't miss this! Phone today! MLS 13523. Call Wilf and Terry.

Wilf Cotton and Terry Eden
386-3494 (24 hrs.)
Mobile Operator JL3 8782

$45,900 GORGE 2 BEDROOMS

A really super, no-step home in one of Victorias best family areas. Living room with fireplace, plus new electric heating throughout, will guarantee you plenty of warmth and comfort. A superbly kept yard with several fruit trees plus a separate garage completes the picture.

DON'T DELAY, CALL NOW:

Jack Davis
386-3494 (24 hrs)

$54,900 FAIRFIELD 3 BEDROOMS

If an unusual attractive kiln brick fireplace, beamed ceilings, and w-w carpets are your cup of tea, then you must see this unique immaculate home. Once you see and feel the warmth, charm and character of this property, it will haunt you until you buy it! The full basement just begging for development and upgrading, will hold your interest during the dreary winter months and the well landscaped yard with fruit trees, will beckon to you very early in the spring. (MLS 14124)

A FINE HOME IN A FINE LOCATION.
DON'T DELAY, CALL TODAY:

Jack Davis
386-3494 (24 hrs)

$49,900 2 BEDROOMS FAMILY HOME GORDON HEAD

A nice two-bedroom, no-basement home in Grodon Head, complete with family room, living room with fireplace, big roomy kitchen and attached garage. The lot is surrounded by trees, and has a small garden and fruit trees in the back yard. (MLS 13718). Phone now to view:

Neil R. MacDonald
386-3494 (24 hrs.)

PANORAMA

Enjoy the best view in Victoria from your easy chair. Look across Esquimalt Harbour to downtown Victoria. See ships in the harbour by day and city lights at night. All this from your living room, dining room, and kitchen!
Treat yourself to one of these fine homes in Colwood. Each of the unique styles — Polynesian, French Provincial and Bavarian — has a special appeal. All are designed for carefree family living with 3 bedrooms, 2 fireplaces, en-suite bath and full basement.

$66,900 - $76,900
$77,900

Come and see for yourself. Take Sooke Rd. from town, turn left on Metchosin, then left on Fairview.

RIDLEY BROS.
Development Co. Ltd.
Member Victoria HUDAC
478-1721 EVES: 388-4773

CONSOLIDATED REALTY LTD.

LOW COST FINANCING

In a new Saanichton cul-de-sac of intriguingly unique houses designs THIS HOME STANDS OUT. A gracious 1356 square feet of comfort in 3 bedrooms (master has 3 piece bath) dining room and living room with fireplace, full basement for future development (with fireplace) and time left to choose your own colours, carpets, fixtures and cabinets. A large, low interest mortgage is available and the $66,400 price tag is open to offers. Check this one out now and we'll show you a selection of new homes priced from $64,900.

RICK KALLSTROM
386-0751
BOB VAN PELT 477-5743
Office 384-8038

SSG

SWINERTON, STEWART CLARK LTD.
1318 Blanshard 385-2481

REAL ESTATE SERVICE COAST TO COAST AND U.S.A.

BY OWNER

8 miles from town, 5 acres, three bedroom custom built Spanish style house, 1400 sq. ft. main floor, sunken living room and fireplace, large rumpus room. Reduced to $79,500. Optional adjoining 2½ acres, $6,666. Will take motor home as part payment. 479-5991.

SWAN LAKE — TOWNHOUSE

Located in a beautifully landscaped area this 2-bedroom, 1½ bath unit is among 24 quiet units. This 1½-year-old unit is an ideally priced starter or retirement at $34,000. Present 9% mortgage, at $220.00 can be assumed. Call 479-8347.

BY OWNER, BRENTWOOD BAY, 6-month-old 2-bedroom house, basement and carport, large landscaped lot, close to schools and store, new semi-rural subdivision, good financing can be assumed. $53,900. Phone 652-5547.

250 HOUSES FOR SALE

WESTMONT REALTY LTD.
27 CADILLAC
386-6796

SOUTHPORT
OPEN DAILY
1 - 9 p.m.
(except Sundays)
1000 Esquimalt Rd.

Out Esquimalt Rd., right on Lampson one block, right on Wordsley to the end of the road. A NEW CONCEPT IN LIVING without the worry. PANORAMIC VIEWS, close to everything. Come see for yourself.

MILL BAY

Two houses on a half acre lot, both less than 1 year old. The main house has 3 bedrooms, full basement which could be fully developed. The small house is a beautiful little two bedroom no basement rental bringing in $250 per month. All this for $69,900.
386-6796 DAVE TAYLOR 384-2718

CONDOMINIUM INVERNESS

One bedroom plus den with the most agreeable setting overlooking the Sooke Hills. Dining room, extra large sundeck. Dishwasher, fridge, stove and drapes included in the price of $38,900. MLS14217.
386-6796 RICK KINNIS 477-6233

TOWNHOUSE
FIRST CLASS CONDITION
$34,900

Includes 3 bdrms., 1½ baths, living room, dining area, modern kitchen, secluded patio, luxury carpet over oak floors, lots of storage space in this well kept townhouse. Invite your comparison. Substantial mortgage at lower than current rates. MLS 14273.
386-6796 JOHN BUNYAN 383-7777

CITY MOVE IN NOW

SPACIOUS 2 bedroom home clean and pleasant, new carpets throughout, a dream kitchen all new, basement has new furnace, close to schools and bus. ONLY $58,500.
386-6796 KEN WRIGHT 598-2183

GORDON HEAD PARADE OF HOMES

4020 GORDON HEAD RD.
Builders own quality built 3 bedroom, 1½ baths, living room with fireplace, fireolace in the full high basement. Gorgeous setting, close to schools, bus. Asking $63,900.
386-6796 BILL SIDHU 477-5382

BOW and QUIVER. Three bedroom, 1½ baths, living room with fireplace, full basement. Asking $62,900.
386-6796 KEN WRIGHT 598-2183

SENWOOD. Now being finished, spacious 3 bedroom, 1½ bath home with finished den, roughed-in rec. room on lower level, located on quiet cul-de-sac.
386-6796 KEN WRIGHT 598-2183

O'CONNELL brand new 3 bedroom home on quiet cul-de-sac with full high basement with drive-in garage. Asking $58,900.
386-6796 BILL SIDHU 477-5382

SKYLARK. Completely finished on all levels, this prestige home boasts of 4 bedrooms, 3 sets of plumbing, rec. room, den, 2 fireplaces, double size lot. SEAVIEW, large sundeck, parking galore. Asking $87,900.
386-6796 JOHN BUNYAN 383-7777

WHITTOME'S
1111 BLANSHARD 388-4271

A REAL STEAL $38,900

The vendors have purchased and now want to sell their luxury 3-bedrm condominium. This lovely ground floor suite features over 1300 sq. ft. of carefree life-style. Extra large liv rm with raised hearth fireplace — Guest sized dining rm. Big kitchen with eating area. Laundry room with washer and dryer in the suite. Two entrances — covered parking. All this in a 3-yr.-old building of only 10 suites. Will take one or two quiet children.
388-4271 Gary Menzel 477-8494

BRAND NEW Drive by 580 Warren Pl.

Large kitchen with eating area Combination living and dining rm. with open view. 3 bedrooms with en-suite. Beautiful high basement. Ideal for development such as in-law suite etc. Quality construction. Located on new cul-de-sac. Immediate possession. Asking $63,900. For further information call:
TED RADWAY
388-4271 477-6176

J. H. WHITTOME and CO. LTD.

WILLS and WONDERBERG REALTY LTD.

1318 ESQUIMALT RD. — 384-0581

ESQUIMALT

Better than average older home, on quiet street. Three bedrooms, could be four or have rec room in basement. Lovely garden and fruit trees. Duplex zoned. Asking $47,900. For viewing call PHYLLIS COUTTS or BETTY McFARLAND 384-0581 (24 hrs.)

CEDAR HILL GOLF COURSE

How would you like a brand new home on GOLF COURSE? Have your choice of 2-3 bedroom homes 1½ baths, large living with FP, dining and attractive kitchens, beautiful carpeting and magnificent view—all for the asking price of $63,900 or $64,500. For viewing call BETTY McFARLAND or PHYLLIS COUTTS 384-0581 (24 hrs.)

OLDER HOME IN ESQUIMALT

4-bedrooms, 1½ baths, large gracious living room with FP. Entertainment sized dining. Large family kitchen with rec room in F.H.C. basement, drive-in garage plus carport. Asking only $57,500. This will go fast. Call PHYLLIS COUTTS or BETTY McFARLAND at 384-0581.

AVAILABLE NOW

FIVE BEDROOMS PLUS DEN
MOVE IN TOMORROW

Just finished, 2100 sq. ft. with new decor, new carpets and counters and plumbing, 2 full bathrooms, fireplace etc. 10x15 dining room with sliding doors to balcony, laundry room off large kitchen also dinette area — new driveway to large double garage with workshop and storage. $50,000 Mtge. at 10½% full price for 9 beautiful rooms, only $80,000. Please call Doug Dickie, 382-4312, or eves. call 595-4379.

DICKIE AGENCIES LTD.
919 Fort St.

250 HOUSES FOR SALE

Castle Properties Ltd.

PRIOR STREET

Spacious family home. 3 bedroom plus. Living room and Dining room. Full basement. Stucco exterior, separate garage. Asking price $44,900. Tom Reid 386-6164 or 385-1606.

BIGGER AND BETTER

Four bedroom solid stucco home on good size lot. New wall to wall in living and dining room, fireplace. Large family room. 1½ bathrooms. Utility with washer and dryer. Close to all amenities. Asking $46,500. Try your offer quickly call Irene Dalziel 386-6164 or 477-6380.

CEDAR HILL GOLF COURSE

One year old 1700 sq. ft. on main floor plus 700 sq. ft. finished in ground level basement. 22x14-6 L.R. with fireplace, dining room and family room off kitchen. Three large bedrooms. Three bathrooms with master en-suite. Overlooking Cedar Hill Golf Course and close to all services, stores, etc. Wall to wall throughout and absolutely immaculate. New listing at $58,500. This is an exceptional home so view it quickly with Irene Dalziel, 386-6164 or 477-6380.

COOK-PANDORA

Two-bedroom older home in excellent condition. Fully fenced electric heat. Quiet, cul-de-sac. Asking $36,500. Irene Dalziel, 386-6164 or 477-6380.

GORDON HEAD

Ten year old two-bedroom home in excellent condition on a large lot. Close to recreation centre and on the bus line. Attached garage and large enclosed patio. Large L.R. and large kitchen. Asking $55,900. New listing. Exclusive. Irene Dalziel, 386-6164 or 477-6380.

GORDON HEAD BEAUTY

Lovely 3-bedroom family home. Only 9 years old. Fully developed basement. Large sundeck with carport. Fully landscaped lot. Shake roof. Immaculate throughout. Asking $64,900. Freddy Starke, 386-6164 or 479-3866.

J. D. BOSDET LTD.

120-727 Johnson St. 386-3128

IDEAL STARTER OR RETIREMENT $46,500

Immaculate 2-bedroom home near Portage inlet just 10 minutes from downtown. Completely redecorated, new H. W. heater, and reconditioned furnace. Close to all schools. Priced to sell—owner has purchased: Call: Allan Trelford — 652-3717.

VIEWS, VIEWS VIEWS

Views of Esquimalt Harbour, Victoria, Mt. Baker. All can be seen from the bedrooms, living room, dining room and the large sundeck. This two-year-old home offers 1990 sq. ft. of comfortable living. Three bedrooms plus one down. Large kitchen, two fireplaces, 4-piece vanity, 2-piece ensuite, 2-piece in basement. Price $74,900. MLS 13758. To view please call:
386-3128 Ernie Seronik 478-8696

LOW RANCHER $65,000

Located on a beautiful treed lot in Sidney. Low maintenance gardening. Brand new rancher. 3 bedrooms, lovely living room and dining room. De luxe kitchen, secluded patio. Double carport. 1½ bathrooms. A must see. Especially well designed for retirement years. Call

Alice Moore — 592-4529
Ed Kraft — 652-3676

KASAPI Construction Co. Ltd.

Mortgages from 10¼ percent

BUY

One of our new homes in various preferred locations and benefit from our low N.H.A. interest rates and single term mortgage.

TRADE

Your old home for one of our new ones plus possible brand new furniture. Features of the new homes to consider are: Extra large lots, Rustic stone fireplaces, En-suite bath off the master bedroom. Basement features include fireplace, 3 pce bath, rumpus room and possible extra bedrooms roughed in for your easy development.

BUILD

the home that suits you on any one of our spacious lots or your own. Complete personal service from designing and estimate to the finishing touches with fine quality workmanship.

CALL

up at 386-6191 anytime or drop in and see us at 538 Dupplin Rd. Ask about our one year warranty.

MEMBER OF H.U.D.A.C.

Western HOMES ltd.

Enquire about OUR FULL SERVICE RESULT PROGRAM. Then LIST TO SELL! Our WESTERN ACTION PLAN covers all RESIDENTIAL, COMMERCIAL, COUNTRY, or DEVELOPMENT properties. All trades and guarantees are considered. Use our FULL SERVICE SALES development staff. For details, call Ken Jensen — 386-3494 or 592-9079.

UPLANDS—OAK BAY NEAR GOLF CLUB AND YACHT CLUB

$129,500—delightful, modern family home of nine rooms, three sets of plumbing (one ensuite), four bedrooms, den, family room with fireplace, living rm. with fireplace, built-ins and pleasing entrance hall. Double attached garage, cement driveway, all on nearly half acre lot in lawn and park like treed area. This is truly a fine family home and must be seen to be appreciated. Call Fred Marconi.
386-3941
MARCONI REALTY

Exclusive Agent

HARRY ATKEY
385-6211 598-1737

WE SPECIALIZE

in floating homes from $17,800 to $39,500. Financing, moorage available, MACE MARINE, 453 Head St., 383-3224.

BY OWNER

1 year old 2 bedroom in Brentwood. Full price $58,500. Full basement, glassed in sundeck, near schools buses and fishing. Phone after 6, 652-2528.

250 HOUSES FOR SALE

Realtor Canada Trust

No. 9-1537 Hillside Ave. 595-5171

USE OUR NEW BRIDGE FINANCING PLAN TO BUY THESE HOMES NOW

Finding the down payment for that new home before you sell your old one can be a headache. We have the cure. It's called Bridge Financing. If you buy your home through us, we'll grant you an interest-free loan up to $50,000 for 3 months, depending on the equity in your present home. Ask for details.

RURAL VALLEY VIEWS CENTRAL SAANICH

Custom built house. Spacious living room, 4 bedrooms 2 fireplaces, built by master craftsman. Hand carved bannister. Spacious entrance, den with brick bar and separate pool room. To view this exclusive listing, please contact:
ERIC SPURLING $78,000 479-8663
GODFREY WALLS 656-4891
595-5171

DEEP COVE AREA

Magnificent ranch style quality built home on ½-acre lot. 3 bedrooms, 2 bathrooms, sandstone fireplace with heatilator. Gold bathroom fittings, artistic floodlit fountain on outside patio area. This is a new listing and won't last. To view this lovely home contact:
ERIC SPURLING $74,500 479-8663
GODFREY WALLS 656-4891

3 BEDROOMS $46,000

Excellent home on a good lot with large backyard. Electric heat, well insulated, utility area. Detached, over-sized garage with ample space for a workshop. Close to schools and buses on a cul-de-sac. Immediate possession. MLS13033. Try our flexible financing.
595-5171 TONY BROGAN 388-6275
Pager 2471

OAK BAY $72,500

A very attractive 3-bedroom newer home located on one of South Oak Bays most desirable avenues. The living room has a corner raised hearth fireplace. Also, dining room, modern kitchen with ample cupboards and twin sinks, family room, sundeck and utility room. All set among the Oak trees with a secluded backyard with a rock garden and shrubs. Good value here.
595-5171 TONY BROGAN 388-6275
Pager 2471

BREATHTAKING VIEWS

POSSIBLY FIVE BEDROOMS

Don't judge this house from the outside. If you do you'll miss the fantastic views from all sides. Situated on one of the highest spots in Victoria on .4 of an acre this 2-year-old home offers 3 levels of living and lends itself to the large or growing family. Two bedrooms, bathroom, kitchen with eating area, dining room, and living room with fireplace make up the top level. 2nd levels include family room with fireplace, bathroom, 1 bedroom and room for 2 more. Bottom level has rec room, storage and utility. To view call:
BRIAN MARTIN 595-5171

$88,500

HILLSIDE AREA $53,900

Just 5 mins. from Hillside Shopping Centre you will find this spotless home featuring 2 bedrooms with possibly another bedroom and a rec. room in the full basement. There is a separate dining room and wall-to-wall carpeting throughout the main floor as well as a drive-in garage, garden and patio. MLS. To view please call:
BRIAN MARTIN 595-5171

PARADE OF NEW HOMES

Presented by TERRY SMOLLETT and LESLIE BOHER.

4002 TRAVIS PL.

Here's something different — A SWISS CHALET — a spacious home with built-in quality that we proudly can call a home with a difference. The lot is outstanding and approx. 10,000 sq. ft. The price is $65,000.

BALMACARRA

4516 and 4520 Balmacarra. Custom built — designed for these very desirable lots and priced to sell at $75,900 and $78,900. Make sure you view these lovely homes now.

3882 ROWLAND

Large new home — just completed, beautiful valley view. Priced at just $63,900.

SPECTACULAR VIEWS

Overlooking Cedar Hill Golf Course. A truly architect designed home. Nearing completion. Has over 1600 sq. ft. of living area plus large basement. Unique design. Choose your colors before completion. The price of $89,900 makes this a MUST SEE.

933 REDFERN

Here is true quality construction and a very well designed large home located in a most desirable area of fine homes. The spacious living room opens onto a lovely sundeck and the dining room is great for entertaining. Family size kitchen and 3 bedrooms, ensuite off master bedroom. Note the 50-year red tiled roof. Large finished basement with fireplace and bathroom, could make a lovely in-law suite. $86,500.

OAK BAY BORDER

Just off Foul Bay Rd. Drive by 1911 Carnarvon but please do not disturb owners. This charming 2-bdrm. full-basement home is in immaculate condition. The yard is beautiful with bearing fruit trees and masses of flowers. The house has been well-maintained for all its 20 yrs. The asking price is $53,500. Please call us for an appt. to view:
TERRY SMOLLETT 656-5882
LESLIE BOHER 598-1665
or 595-5171

ROCKLAND
1018 TERRACE

This outstanding brand new home has everything — location — a beautiful cul-de-sac setting. Over 2,000 sq. ft. of living, 2½ baths, lovely rock fireplace, spacious kitchen. All this and Rockland too for only $77,500.
TERRY SMOLLETT 656-5882
LESLIE BOHER 598-1665
or 595-5171

NEW HOMES
7623 32-35 BLOSSOM PARK
(off Prosser, off E. Saanich and Wallace

Situated on a quiet country cul-de-sac in Central Saanich, these 3 new homes offer top quality construction and many unique features:

$61,000

Split level, 3 bedrooms, 1½ bathrooms, brick archways in living room and dining room, wall-to-wall, jused red brick fireplace in living room. Lovely exterior of brick, stucco and siding.

$64,000

3 large bedrooms — master bedroom with balcony and ensuite, rock fireplace, wooden bannisters cedar and rock facing on front.

250 HOUSES FOR SALE

Realtor Canada Trust

No. 9-1537 Hillside Ave. 595-5171

$65,000

4 bedrooms, master bdrm. opens on to sundeck, a unique plan in Spanish motif with lots of rooms for expansion.
To view these exclusive listings please call:
ERIC SPURLING 479-8663
GODFREY WALLS 656-4891
or 595-5171

UPLANDS

Executive home on Ripon Road park like acreage offers seclusion and excellent taste. Entrance hallway with brick floors. Formal living room and large dining room with interior brick decor. Two 4 pce. bathrooms and one 3 pce. The family room is 24'x22' with rock fireplace and copper hood. A hall staircase provides all round views. $145,000. M.L. For further information call:
595-5171 WIN DOUGLAS 383-9902

TIRED OF LOOKING? YOUR TROUBLES ARE OVER!

There's an immaculate, 3-year-old, four-bedroom home waiting for you on popular Triangle Mtn. More than worth every cent of the $57,900 asked. The fully developed basement contains the 4th bdrm., professionally finished rec. room, 2-pc. bath, enclosed utility and workshop area. Ideal family living can be yours on this quiet no thru traffic street. As well landscaped lot with fruit trees. Rock garden and shrubs completes the picture.
595-5171 WILL SHEPPARD 592-0878
TERRY SMOLLETT 595-5171
656-5882

$49,500

Nice family home with lots of unique features. 4 bedrooms, large living room with fireplace, den and hobby room. Secluded back patio. This house is fantastic value in secluded Swan Lake area. Better check this one now! Good financing.
ERIC SPURLING 479-8663
GODFREY WALLS 656-4891
or 595-5171

DUPLEX OAK BAY

Fine older house on a large lot located just South of the Oak Bay Village. Comprises two 3 bedroom suites plus a large basement partially developed. Two drive-in garages. Offered at $82,000 presently showing $932 gross income per month. For appointments call:
TONY BROGAN
595-5171 388-6275
Pager 2471

OAK BAY RETIREMENT

1466 sq. ft. of immaculate 2 bedroom, living room, separate dining room home. In north Oak Bay. Fruit trees, sep. garage, rear lane. $51,000.

THE ZIEGLERS
595-5171 592-1768

GORDON HEAD

An exceptional architect design home providing spacious living and entertaining areas. 3 bathrooms, 3 bedrooms, den, sunken family room off kitchen plus 733 sq. ft. space available to complete roughed in rec room and additional bedroom. 80x120 ft. fenced lot.

THE ZIEGLERS
595-5171 592-1768

TEN MILE POINT

Executive tri-level situated on about ½ acre of completely walled grounds. 26x15 living room, 13x13 dining room. Superb 15x15 gaurmet kitchen, family room, rec room, library, 3 main baths and 4 bedrooms. $165,000.

THE ZIEGLERS
595-5171 592-1768

SEAVIEW EXECUTIVE

By a builder of excellent reputation. 3 years old and approx. 3300 sq. ft. of finest quality and design. 3 levels. 3 large bedrooms, 3 full baths. Living room, dining room and kitchen spaciously designed for entertaining. $135,000.

THE ZIEGLERS
595-5171 592-1768

CADBORO BAY WATERVIEW

This fully restored 3600 sq. ft. home is unbelievably lavish in the totally restored interior. On 2-3 acre it has been artfully refurbished to accommodate 3 suites. The master suite comprising the 1600 sq. ft. main floor. Call us for viewing and information on possible subdivision. $119,000. ML No. 14032.
595-5171 THE ZIEGLERS 592-1768

20 per cent OFF N. OAK BAY

A 20% REDUCTION IN OUR CURRENT MORTGAGE RATE AT TIME OF SALE WILL BE CONSIDERED FOR A QUALIFIED BUYER OF THIS PROPERTY SO CHECK THESE FINE FEATURES:
—Desirable Oak Bay location
—1650 sq. ft. on main floor
—Separate dining room. 15x11
—Smallest of 3 bedrooms is 12x12
—Family room off kitchen
—2 full bathrooms
—Quality carpeting throughout
—Immaculate move-in condition
—59x110 lot, fully fenced. ML #14287.
Reciprocal Courtesy to Agents

THE ZIEGLERS
595-5171 592-1768

MODERN MULTI-LEVEL SPLIT $150,000

6 levels of luxurious living — 5 bedrooms all with dressing rooms — 3 bathrooms — secluded sundeck off entertainment sized living room — sugar stone fireplace — 42 ft. family room, magnificent rock fireplace. Large bright kitchen, built-in dishwasher, intercom and vacuum. Observatory adioins cement patio with brick barbecue on top level. Unsurpassed views of ocean, city and mountains.
JEAN McMICHAEL
595-5171 477-9113

REDUCED $2,000 GORDON HEAD $64,900

Owners have purchased a smaller home and must sell this really great family home. Over 1800 sq. ft. on 2 floors. Only 2½ years old and in excellent condition on a quiet no through street. 4 bedrooms, 3 bathrooms, large bright kitchen, larger than usual living room and dining room. Cozy den with corner fireplace. This home must be seen inside to be appreciated. ML No. 13868.
JEAN McMICHAEL
595-5171 477-9113

$42,900

2 bedrooms, living room with fireplace, kitchen with eating area, basement could be developed. Drive-in garage. Small fenced back yard. Cloverdale area. To view this ideal starter or retirement home please call

JEAN McMICHAEL
595-5171 477-9113

250 HOUSES FOR SALE

Realtor Canada Trust

No. 9-1537 Hillside Ave. 595-5171

EXCLUSIVE GLANFORD AREA

Immaculate 3½-year-old home situated on a quiet cul-de-sac. 3 bedrooms large bright living room, separate dining room, sundeck off kitchen with unobstructed views of valley and hills. Lower level has bedroom, rec room, family room and 2-pce. bath. Pie-shaped lot. Courtesy to realtors.
JEAN McMICHAEL
595-5171 477-9113

OLYMPIC REALTY LTD.
385-5741

A DIVISION OF NANAIMO REALTY CO. LTD.

OPEN HOUSE 3169 TILLICUM WED., THURS. 6:30-8:00 P.M.

YESTERDAY—WHEN I WAS YOUNG I was the prettiest girl on the street—and today, many years later, I present the serene charm of a gracious matron. My owners will be leaving soon. If your want a truly good older family home with two bedrooms and a den, please come and see me at 3169 Tillicum, $44,000. M.L. 14029. AL TASSIE, 384-9069 or NEIL NORTON, 477-2919 or office 385-5741.

ESQUIMALT EXQUISITE and EXCLUSIVE

This is a three bedroom quality home, spacious, well designed for family living, located in a desirable residential area, yet close to all facilities. Living room with picture window and floor to ceiling fireplace with raised slate hearth full room width. Separate dining room 16x10½ panelled in warm black walnut. Beautiful galley kitchen with avocado built-in oven, range and dishwasher. Family room with fireplace and games room. Two 4 pce. bathrooms, sundeck, double carport, shake roof and terraced professionally landscaped lot. Asking $62,500. Exclusive with AL TASSIE, 384-9069, and NEIL NORTON, 477-2919. Courtesy to realtors.

Austerity Specials With S-T-R-E-T-C-H WATERFRONT REDUCED NOW $44,900

Four room fully insulated practically finished home on over one half acre lot. 117 ft. waterfront. East Sooke area. Sit in front of the fireplace—look out upon the beauty of Sooke Inlet and the lights of the Sooke Village. The ideal spot for the artist or writer who wants tranquility and neighbours close by. Price reduced $3,000.00 to $44,900. Please dial Cliff Stretch, 479-1667.

DWELLING PLUS REVENUE NO STEPS

Five room no step Electric heated home for owner plus 3 room no step self contained separate entrance in-law suite. Located at 1870 Allenby. This fine area, so near the college, university and Simpsons-Sears. Offered at $54,900.00. Owner moving to Mainland, See it and present your offers. Dial Cliff Stretch, 479-1667.
J. H. Whittome and Co. Ltd.
Royal Oak Branch

david burr LTD.

655 FORT ST. 384-9335

OPEN HOUSE
WED, THURS, FRI, SAT
2-4:30 P.M.
4489 TYNDALL
(near Ferndale)

The perfect family home. Four-bedrooms, large living room and dining area, rec. room, 2 bathrooms, workshop and utility, covered sun deck over carport, beautifully landscaped lot 80'x145' and ample parking for boat or trailer.

$69,500

DON ROBBINS
384-9335 384-9078

A REAL BEAUTY FOR A QUALITY-MINDED BUYER

—4 nice sized bedrooms
—2 bathrooms (1-3 piece, 1-4 piece)
—2 floor-to-ceiling stone fireplaces
—Feature wall in real wood panelling
—Cedar shake roof
—Easy to handle landscaping
—All exterior doors solid hard core
—A complete medallion home.
And a lot more.
$83,900
Phone 477-5594

By BUILDER

2935 Bolanne Plc.
(GOLDSTREAM PARK)

Situated in lovely treed setting. Deluxe Tudor Style 3-bedroom home on quiet cul-de-sac. Split level entrance to spacious living rm., featuring floor-to-ceiling fireplace. L-shape dining rm., Knotty Cedar kitchen cabinets, provision for dish washer. Master ensuite bath with ash vanities. Quality w-to-w throughout. Full basement planned for den, with 2nd finished fireplace, 4th bedroom, 3rd bathroom. Laundry rm. Be sure to see this before you buy. $57,000.
478-6012 or 478-1841.

BETTER HOME AND GARDEN

This terrific 3 bedrm. bungalow by the sea in popular Fairfield has eye appeal outside and cosy living inside. Fully fenced backyard with beautiful garden and greenhouse. Priced right at $51,500. To view call JIM RANSON, Westgate Realty Ltd.
388-9941 or 479-5910

BY OWNER, 1588 NORTH DAIRY Rd. (behind Sears), 2 bedroom no step bungalow, 1,070 sq. ft. Excellent condition featuring modern kitchen with built-in dishwasher and an garburator, arched brick fireplace, new roof and detached garage wired and insulated. Large lot 56'x140'. Assumable existing mortgage at 9¼%. $49,500. Please call 598-3456.

DUPLEX-BUILDING FOR SALE. $7,000 delivered to lot Victoria area. Approx. 15-years-old, suitable for duplex and single family dwelling. Taylor House Moving Ltd. 478-8864.

BEAUTIFUL SEA VIEW. JUST steps to Wittys Beach. Large lot. Cleared. Excellent building site. $32,500. 112-355-2335.

2-BEDROOM HOME ON A beautiful corner lot in Ladysmith, with garage and fruit trees. Place to retire for low price of only $25,000. 112-245-4871.

2-BEDROOM, 2-BATHROOM BUNgalow. 563 Foul Bay Road.

250 HOUSES FOR SALE

BLOCK BB BROS

Panoramic Views OPEN HOUSE

FRIDAY AND SATURDAY, Oct. 17 and 18, Quality and comfort in every sq. foot of this beautiful home. Now too big for builder owner, everything done with care and expertise. Room for grand piano in living room, open dining room, sunny kitchen with nook opening to full wrap-around deck, rec. room with fireplace, 4 bedrooms PLUS den and more.
477-8172 JACK GRANT 477-1841

OPEN HOME 6819 Wallace

Head for Butchart Gardens on Keating, turn right on Wallace for approx. ¼ mile to 1,800 sq. ft. plus quality home, a real turner-over. View over Brentwood Bay. All you'll ever need. Asking $69,900, and worth it, but try offers.
JAMIE MACGREGOR
477-1841 477-4270

Large Family Home JUBILEE AREA

Solid older home in excellent area. Close to all amenities. Nice living room with fireplace, family room, separate dining room, modern kitchen, 4 bedrooms, 2 bathrooms. $30,000 CMHC mortgage to be assumed. Priced to sell at $59,900.
BUZZ MAINPRIZE
477-1841 658-8268

QUEENSWOOD COLONIAL 2655 MacDonald Drive

OPEN HOUSE, FRI. AND SAT., 2-4:30. Surrouded by a half acre of woodland setting, this gracious 3-month-old colonial residence is situated in a prime residential area. Many fine built-in features in this 3-bedroom home, such as marble stone fireplaces, exotic wood panelling and leuvred doors. Family room with fireplace. Recreation room designed for conversion to 2 extra bedrooms. Laundry room plus extra bedroom. The bright appeal of the spacious, well-planned kitchen is completed by a Dutch door opening to the beautifully treed and totally secluded garden.
TED WALFORD
Residence 598-1420 Office 477-1841

OPEN HOUSE 982 Claremont

1:30-4:30, THURS., FRI. AND SAT. This house must be sold. See the many extras. 1,808 sq. ft. main, full basement with complete in-law suite and extra large rumpus room, 22x29, 3 full bathrooms, 2 fireplaces, 4 sets of sliding glass doors. Beautiful sundeck with sweeping view of ocean. Double garage with electric controlled door. Lovely landscaped lot.
LOUISE WILTERMUTH 477-1841
MARG EMMERSON
477-6307 658-8386

WANTED SxS DUPLEX

GORDON HEAD AREA preferred. WANTED: VIEW LOT OR ACREAGE NEAR VICTORIA.
GERRIT KLOOTWYK
386-3231 on pager 481 at 384-8075

WATERFRONT 1,100 FT. 5.3 ACRES FABULOUS VIEWS

3-bdrm. PANABODE HOME and COTTAGE with sep. double garage. Sep. sauna building in the woods, several clean beaches from which to launch your own boat. This is SALMON COUNTRY at its BEST. Seclusion is assured on this most ENVIOUS PARKLIKE PROPERTY. Only 26

230 HOUSES FOR SALE

the Permanent

1125 DOUGLAS ST. and 3647 SHELBOURNE ST.

Jubilee—$49,950

Excellent retirement home, with 2 bedrooms and den; formal dining room, full basement, easily maintained garden, toolshed in back. This home is in immaculate condition — owner moving. Call EMIL IZIK 598-8289 or 382-9191.

Town & Country

A new cul-de-sac in this convenient area featuring 8 new family size homes, immediate occupancy on some, be settled for Christmas. Deluxe 3 BR, (master ensuite), good size living and dining rooms, dishwasher, carpeting, vacuum system, rec. room, 2 fireplaces, landscaping, etc. for only $63,500 (ML). Best selection right now. To view call HERB McDANNOLD 658-8844 or 382-9191.

A Rare Find 1169 Munro

In this prestige Saxe Point Park area, a spacious nine room Tudor styled home with gracious entrance foyer and on beautifully landscaped grounds. Full sundeck off master bedroom to dining room, with view of garden and bay and a S.W. exposure. Ensuite plumbing, large closets; features fireplaces in LR and rec. rm. Excellent construction — Duplex zoned. Price $82,000. For more information and appointments to view call MARGE SHORE 479-8977 or 382-9191.

University Executive Oak Bay

Superior custom built home, 2 yrs. old, designed for gracious living and family enjoyment. Featuring 5 BR up, den, 5 baths, spacious LR with FP, separate DR with hand-crafted built-in china cabinet, dream kitchen with 2 wall ovens, counter top range, dishwasher. Family rm. with brick FP. Patio with BBQ FP overlooking secluded rear garden. Quality carpeting, lighting and appointments throughout. Located on quiet crescent one block from university. For details and appointment to view please call HERB McDANNOLD 658-8844 or 382-9191.

S & W

OPEN HOUSE 1260 Vista Heights Thursday & Friday 4:30 - 7:30 p.m. Saturday 1:30-4:30 p.m.

Seaview location near Spencer Castle. Full basement 2 bedroom bungalow. Fully updated and redecorated in the past 2 years. Secluded backyard and new sundeck make this neat and clean home something special.

BUILDING LOTS

Gordon Head building lots from $26,000 with terms available.

OAK BAY

Well kept 18 year old 3 bedroom bungalow close to UVic, located on a deep nicely landscaped lot. This is in an area of prestige homes and has sufficient accommodation for the family that needs space and enjoys entertaining. It also has a full basement, a large rec room, hardwood — carpeted floors and real plastered walls and can be yours for only $76,900.

MINI FARM (CLAREMONT)

2.94 acres of Haliburton Road only 12 minutes to city. Located on high ground it has a 4 bedroom no basement newly redecorated home, storage shed and 3 barns, plus greenhouse, 8 fruit trees and good growing soil. Ideal for horses or a few cows. Taxes only $843, gross. Inspection by appointment only please. Asking price $106,000.

To view any of the above quality listings phone SANDY CRAWFORD 477-1561 or WALT SLOCOMB 382-4035 or the office at 477-0141.

OPEN SATURDAY 2 - 4 p.m. 3625 Doncaster Dr.

Executive family home, 4 bedrooms, Family room, and much more. Priced $95,900. MLS. Phone DARIEN BAIN 658-5057 or 477-0141.

OPEN SATURDAY 2-5 p.m. 967 Cloverdale

For this 2 bedroom, full basement home, fireplace, large kitchen with eating area, drive-in garage. Convenient location. $42,900. MANUEL LOPE 384-9150 or 477-0141.

OPEN HOUSE SATURDAY 1-4 p.m. 1198 Clayton Road, N. Saanich

Mini hobby farm: 2 arable acres, 2 stall horse barn. All this and 1248 sq. ft. of modern living in a 1½ year old bungalow. Possible in-law suite in full high basement. Asking $72,500. J. G. BAILLIE 479-4594 or 477-0141.

EXCELLENT BUY IN SUNNY SIDNEY

This 4 year old townhouse offers 1152 sq. ft. of modern living space. Large living room and dining room. Kitchen and 2 pce bath down. 3 bedrooms and 4 pce. bath up. Lots of cupboards and closet space. Large fenced front yard with patio and garden, plus separate storage shed. Owner transferred — early possession. Priced at only $36,500. Irma Kuligowski 656-5325 or 477-0141.

OAK BAY PANORAMIC VIEWS

3 years young, 4 bedrooms, 2 en-suite with 4 piece bathrooms. Master bedroom approximately 25x20 with ensuite, fireplace and balcony, plus breath taking views. Lovely large bright kitchen with eating area plus closed laundry. Gracious dining room. Living room with flor to ceiling rock fireplace and full wall book cases. Large family room with fireplace. Spacious den with fireplace and balcony. This unique 3600 sq. ft. home includes 4 bathrooms, 2 car garage, double paned windows. Asking price $195,000. TIM HOSKIN 477-0141 or 595-6250.

GORDON HEAD

Where can you find the following features for only $64,900?
—4 bedrooms! (One down)
—3 bathrooms
—Large living room, kitchen, dining room and master bedroom
—Family room with fireplace
—Over 1800 sq. ft. of living area
—Close to schools, university and Racquet Club.
—2½ years old
Make an offer, owner has purchased Barrp Thorndycraft chased. BARRY THORNDYCRAFT 477-8487 or 477-0141.

TOWN AND COUNTRY REALTY

3579 DOUGLAS STREET 382-7276

VIEW

New—quality built homes with luxury extras in beautiful Douglas Hill area of Cobble Hill. Large 16000 sq. ft. view lots. Choose now and select all your own rugs and decor. Full price $64,900. Call Allan Klenman, 592-9771.

230 HOUSES FOR SALE

GARDNER REALTY Ltd.

899 FORT ST.

HIGH QUADRA

This beautiful 3-BDRM home on quiet street features LR with slate FP, in-line DR, modern kitchen and attractive 4-pce bath. Basement has rec. room, drive-in garage, and lots of space in workshop area. The setting for this home is parklike with large 161 ft. deep lot, and backs onto Playfair Park. Back concrete patio provides ideal picnic and barbecue area. See this exclusive now at only $57,900.
385-7721 DALE BRIGGS 592-3978

LANGFORD SECLUDED 1.3 ACRES

This newer 3-Bdrm no basement home is absolutely immaculate and features LR with stone FP, DR with sliding doors to sundeck, modern kitchen and adjoining utility room, 3 Bdrms and renovated bathroom. Large carport and huge workshop area complete this tremendous buy on 1.3 acres of park-like setting for your next home. See it today — at only $55,900. It won't last!
385-7721 DALE BRIGGS 592-3978

FAIRFIELD BIG FAMILY HOME

This quality built heritage home is located in Fairfield and features panelled walls, beamed ceilings, stained glass windows and numerous built-ins in LR and DR. Living room has brick FP to add to the atmosphere of this lovely home. Fully modernized kitchen with W-W. Three bedrooms on main, possible 2 more in basement, plus 2 more upstairs make this real value for space seekers. Three pce bath on main plus possible 4-pce bath in basement. Priced to sell at $63,900.
385-7721 DALE BRIGGS 592-3978

Heritage Home

This beautiful heritage home in Fairfield provides quality living with spaciousness. Main floor features LR, adjoining DR with beamed ceiling and beautiful chandelier, FP and entry to fully modernized kitchen with W-W. 2 Bdrms, den and 3-pce bath. Upstairs has 1 Bdrm with room for another. Downstairs has fourth bedroom, 3-pce bath and loads of workshop space. Come and see this character home for yourself at reduced price of $63,900.
385-7721 DALE BRIGGS 592-3978

4 BEDROOMS RUMPUS ROOM 1½ BATHS DOUBLE CARPORT EXTRA PARKING NEW LISTING 8 YEARS YOUNG $59,900

385-7721 CLIFF SALMOND 477-3626

ONLY 3 YEARS

Exceptionaliy spacious 3 bedroom family home. Custom built by present owner. Has large entrance hall, living room with bay window and arch type brick fireplace, good size dining room, walnut kitchen with built-in dishwasher and separate eating area. Tastefully decorated and high-quality carpets throughout. Professionally finished 35x15 family room and many extras. Over 1700 sq. ft. of finished living area. The downstairs would accommodate a beautiful above ground in-law suite. This home must be seen inside to appreciate the workmanship. Located in the Burnside area, close to all schools, shopping and transporta-tion. Good value at $66,500. New MLS No. 14271. For viewing call:
385-7721 BILL WEISS 598-8443

FAIRFIELD Condominium 1115 Rockland

Situated on second floor and in good condition. Large spacious living room and two bedrooms, wall-to-wall carp-eting. Oodles of closet space, double plumbing. Save bus fare and walk to the city. Owner would also exchange this property for a good side by side duplex.
Call HAROLD WARE
385-7721 598-4358

National Trust

SINCE 1898

UPLANDS NEW LISTING

Custom designed and quality built 5-year-old ranch style in most desirable area. On the main floor approx. 1910 sq. ft. of comfortable and convenient living. Spacious living room with sandstone fireplace. Semi-separate dining room. Two good-sized bedrooms each with 2 pce en suite. Delightful panelled den (possible bedroom). Bright, modern kitchen and nook. In basement: huge rec room, 3rd bedroom and 4 pce bathroom. Carport plus extra parking. Many more fine features and all on a large attractive lot offered at $120,000. MLS. For appointment to view please call:
386-5451 JOHN KEATS 384-4262

QUIET STREET

And in Oak Bay too! This charming two or three-bedroom home has been renovated and tastefully re-decorated. Large in-line living room and dining room with fireplace and built-in cupboards.

The floors have been re-sanded and there's a sparkling new kitchen. A sundeck has been added at the rear. Immediate occupancy. View it anytime. Asking $56,000.
R. O. (BOB) HUGHES
Bus. 595-2961 Res. 392-2128

PRIVATE 3-BEDROOM OLDER home, excellent condition, as new, OOM furnace, hot water heater. $42,000 cash, firm. Drive by 1230 Rudlin St. 112-355-2335.

230 HOUSES FOR SALE

D F Hanley Agencies Ltd.

D. F. HANLEY AGENCIES LTD.
3293 DOUGLAS STREET
385-7761

OPEN HOUSE

SAT. 1-4
3003 Cedar Hill Rd.
BUG IN A RUG!

CLOSE TO SIMPSON SEARS. Here's a home designed for comfort! Living rm with fireplace, w-w, kitchen with new cabinets and flooring, attractive 3-pce bathrm and 2 bedrms. There's also a drive-in garage and half bsmt with utility rm and plenty of storage. Price, $42,900.
LORNE D. BARR
385-7761 24 hrs. 383-5484 Res.

FAMILY HOME FAMILY PRICE FAMILY AREA

ACT NOW! AND THIS 3-BEDRM. NEW HOME CAN BE YOURS! LOCATED ON AN EASY CARE LOT AND CLOSE TO ALL CONVENIENCES IN THE McKENZIE, SAANICH RD. AREA. IT OFFERS LOVELY W-W CARPET THROUGHOUT; KITCHEN WITH EATING AREA; DINING RM; 4-PCE BATH AND A BSMT READY FOR DEVELOPMENT. ALL THIS AND MORE FOR ONLY

$57,500
CONTACT
BEV HIGHTON
385-7761 24 hrs. 477-5603 Res.

$42,900

Close to schools and shopping centres. On bus route. 2 bedrms., lge. living rm., very neat house. Exceptional value on today's market!
H. A. SIMONS
385-7761 24 hrs 592-6908 Res

Florence Lake IN-LAW SUITE!

This is a 3-month-old, 2-bedrm. home with a 2-bedrm. in-law suite down. Both levels have w-w carpets and fireplace. "Citation" kitchen cabinets and 4-pce. baths. Lge. lot. $58,900. MLS 13938.
JERRY MIREAU
385-7761 24 hrs. 385-3930 Res.

Investors

SYNDICATE REALTY LIMITED
620 Broughton 386-7721

OPEN HOUSES THURS.-SAT. 1:30-4:30 VERA CRUZ PL. OFF FRANCISCO TERR. OFF TYNDALL AVE. ONLY TWO LEFT DELUXE HOMES ON CUL-DE-SAC 10½ PER CENT MORTGAGE $65,900 LEO PIGERT IN ATTENDANCE 386-7721

ALSO OPEN 4378 and 4382 SHELBOURNE ST.

Immediate possession for this well-constructed and nicely finished 3-bedroom home. Over 1240 sq. ft. on main floor. Full basement with roughed-in rumpus room and finished fireplace.
ASKING $59,900
Call Evan Williams or Leo Pigert at 386-7721 anytime.

MAYFAIR REALTY

3147 Douglas St. 386-2955
Woodward's Mayfair Centre

$3,000 PRICE REDUCTION

Custom built Brentwood home must be sold. 3 BR, 3 baths (one R/I). Immediate possession after conveyance. MLS 14125. $69,500. LEIGHTON NOBLE, 386-2955 or res. 658-8968.

LAKEHILL

For the mature family or retirement, no step rancher with over 1300 sq. ft. on one floor. 15x24 panelled living room with oversize fireplace, 2 good bedrooms, panelled den, workshop. Extra large lot averages 80x225, offers privacy, fenced and is on sewer. Bus stop at door. Asking only $64,900 (MLS 14207). FRANK BOUSFIELD, 386-2955 or res. 382-4968.

HANDYMAN'S SPECIAL 3016 ALBINA

Investment opportunity — 2 bedrooms, living room kitchen, half basement, 60x133 lot. Full price only $29,500.00 G. CHAN, 386-2955 or F. BOUSFIELD, 386-2955 or res. 382-4968.

Whyte & Gower

Oak Bay Properties Ltd.
2227 Oak Bay Ave.
592-2407

OAK BAY ABSOLUTELY IMMACULATE

This two-bedroom plus bungalow in tip top shape. Wall to wall carpet throughout, everything the way you will like it. A nice lot with lane at rear. Situated close to all amenities. Immediate possession. For appointment to view please call ALEC GOWER 592-2407.

SIMPSONS-SEARS

is just blocks away from this spotless 3-bdrm. starter or retirement home. Everything is updated included the guaranteed exterior paint. Good sized lot with fruit trees, vegetable garden and drive in garage. Try your offer on the asking price of $45,000. BRUCE WILKIN 592-2407 or res. 598-8366.

PRIVATE ESTATE SALE
860 Tulip Ave., Oden House, 1-6 p.m. Sat., Sun. charming 2-bedroom, living room with fireplace, large dining room, full basement, double garage and workshop, 479-3850.

3 BEDROOM SEAVIEW HOME, double carport, sundeck, in-law suite, half acre. Cordova Bay area $76,500. 658-5916.

Sleeping Bag

7030



by Alice Brooks

Whip this up for camping trips, extra guests at home!

Youngsters love to snuggle into a cozy sleeping bag. Use felt for turtle's head, feet, features. Easy-sew! Pattern 7030: pattern pieces, directions 34"x67" sleeping bag.

$1.00 for each pattern — cash, cheque or money order. Add 15c each pattern for first-class mail and handling. **Send to: Alice Brooks, Needlecraft Dept., Victoria Times, 60 Progress Ave., Scarborough, Ont. M1P 4P7.** Print plainly **Pattern Number, Your Name, Address.**

More than ever before! 200 designs plus 3 free printed inside NEW 1976 Needlecraft Catalogue! Has everything. 75c.

Crochet with Squares	$1.00
Crochet a Wardrobe	$1.00
Nifty Fifty Quilts	$1.00
Ripple Crochet	$1.00
Sew + Knit Book	$1.25
Flower Crochet Book	$1.00
Hairpin Crochet Book	$1.00
Instant Crochet Book	$1.00
Instant Macrame Book	$1.00
Instant Money Book	$1.00
Complete Afghans #14	$1.00
Easy Art of Needlepoint	$1.00
Complete Gift Book	$1.00
Book of 16 Quilts #1	60c
Museum Quilt Book #2	60c
15 Quilts for Today #3	60c
Book of 16 Jiffy Rugs	60c
12 Prize Afghans #12	60c

"Inches Slimmer"

Printed Pattern



4645
10½-20½

by Anne Adams

So flattering and smart, you'll want to sew several of the SEVEN versions of this INCHES SLIMMER Style. No complications — beginner-easy!

Printed Pattern 4645: Half Sizes 10½, 12½, 14½, 16½, 18½, 20½. Size 14½ (bust 37) takes 2¼ yards 60-inch. **$1.00** for each pattern — cash, cheque or money order. Add 15c for each pattern for first-class mail and handling. Print plainly **Size, Style Number, your Name, Address. Send to: Anne Adams, Pattern Dept., Victoria Times, 60 Progress Ave., Scarborough, Ont. M1P 4P7.**

SAVE $5 to $50 when you sew it yourself! New tops, pants, skirts, dresses in **New Fall-Winter Pattern Catalogue!** 100 styles, free pattern coupon. Send 75c.

Sew+Knit Book	$1.25
Instant Money Crafts	$1.00
Instant Sewing Book	$1.00
Instant Fashion Book	$1.00

230 HOUSES FOR SALE

JACK MEARS OAK BAY REALTY LTD.

"The Professional People"
Coast to Coast Real Estate Service

2194 OAK BAY 598-3321
3618 SHELBOURNE 598-3344

OPEN HOUSE
2962 Porcher Place
Friday 2:00-4:00 p.m.
Colwood cul-de-sac. Modern colonial, three bedrooms and den, sundeck too will please you! Master bedroom with ensuite bathroom. Third bathroom roughed in near the basement billiard room. There is also a panelled get-together room, apart from the charming carpeted living room looking out onto the old oak tree and velvet lawn. Do your children take riding lessons? Trails and pasture right by your home. Immediate possession. We can also help with financing. Full details with LYNETTE DELAHUNT 598-3321, $58,900.

OPEN HOUSE
5152 SANDGATE
SATURDAY 1:30 to 4:00
Don't miss viewing this unique new home on an 80x270 foot lot. Quality construction and quality fixtures thru-out. Don't believe me, come and see for yourself — it's a pleasure to show. For further information call: KEN PORTER or MARJ NAPPER at 598-3344. MLS No. 14169.

GOLDEN AGE SPECIAL
Compact 2 bedroom home with extra bedroom and plumbing down for guests. Cosy living room with fireplace; roomy, updated kitchen for Mom; flower and vegetable gardens to keep Dad busy! Separate garage on this 120x49.5 lot. $55,000 will get you in 129 Moss Street by Xmas. Call: ALAN OR IRIS VERNON to view at 592-0968 or 598-3344.

YOUR DREAM HOME
$61,900
is waiting on a cul-de-sac in Brentwood with nearly 1300 sq. ft. This home has 3 good size bedrooms with master ensuite, a large basement roughed in for family room, and a finished smaller room also roughed in for 3rd bathroom. To make it more attractive there is also a large mortgage that could be assumed. To view please call: MARJ NAPPER or KEN PORTER at 598-3344. MLS 13854.

SEAVIEWS
With seaview from every room this new home in Metchosin offers an ideal setting for the family that only needs two bedrooms. A unique design that offers 1 bedroom and 4-piece bathroom on each floor also provides an open beam living room plus formal dining room on the upper level. Downstairs which is ground level there is a family room with attractive fireplace, a workshop and laundry room. Price $86,900. (MLS.) For details call: KEN PORTER or MARJ NAPPER at 598-3344.

UNDER $50,000—A WONDERFUL STARTER
22 year old bungalow with basement, living room with fireplace, cut little separate dining room, nice big kitchen with sundeck off, 2 bedrooms and 4-piece bath on main floor. Nice area in Esquimalt. MLS No. 12863. For further information and appointment to view call: EDNA MACKENZIE anytime at 598-3344 or 595-3596.

$51,900
OAK TREE COTTAGE
Hidden in the quiet woods on a dead end Quamichan Way, by lower Foul Bay. Two ample bedrooms, living room with brick fireplace, nothing but greenery in seasons ever-changing, framed by your front windows. Kitchen with dining nook and most interesting, an enormous high work room or 7 big enough to build a boat or hold a party. Lane entry plus cement parking pad in front. Taxes $511 gross. Details on appts. LYNETTE DELAHUNT 598-3321.

FAIRFIELD
2 bedroom stucco. Basement with drive-in garage.
RUTH or BEN BENNETT
592-6257 598-3321

Montreal Trust

BRAND SPANKING NEW OPEN ACCENT IS ON WOOD
OPEN HOUSE
SAT. 1:30-4:00
805 BRADLEY DYNE
(Off West Saanich Road, just north of Ardmore Golf course). A great chance to view this exclusive beauty. Something different in design. The workmanship is superb! Beautiful kitchen with top quality Merritt cupboards and feature wall of old town birch. Dining room with rosewood feature wall. Feature wall in living room is of 1" by 3" cedar, a cameo Skylight in living room and dining room. WW carpeting throughout, electric heat, 2 full bathrooms on main floor plus another in full high basement, either 3 BRs or 2 plus an office or den as 3rd BR is panelled. Intercom, RI in for internal vacuuming. A better quality, uniquely designed home offered at $79,900. For prior viewing this MLS 13727 call:
386-2111 JEANNE LUCAS 477-1342

LANGFORD AREA
OPEN HOUSE
SAT. 2:30-5:30
2731 VANTILBURG CRES.
Immaculate 3 bedroom executive home, complete with its own swimming pool. This elegant home is a must to see.

DONCASTER HEIGHTS
OPEN HOUSE
SAT. 12:30-2:30
3720 KOOTANEY PL.
SUPERB 3 bedroom possible 4th bedroom home perched to overlook Victoria on three sides. Owner must sell. Offers on $69,500.
For further information call:
386-2111 DOUG ORR 598-1366

ARDMORE
3,000 sq. ft. executive home consisting of 5 bedrooms, den or office, 3 bathrooms, family room with F.P. off the large foyer plus entertainment sized liv. rm., din. rm. and a large eating area in a well planned kitchen. Oil hot water heating, separate double drive plus C.P. Situated on 1 acre lot which is being subdivided to ½ acre. Full price $130,000 or without extra lot $105,000. M.L.S. 137513.
656-3924 WELLS HOOKER 652-3634

MT. TOLMIE
Popular area close to all amenities, this 3 bedroom home is ready for new owners. Good financing for qualified purchaser. Asking price $74,000.
656-3924 WELLS HOOKER 652-3634

NORTH SAANICH
New 3 bedroom tudor style home on .70 acre well treed. This home has electric heat, built-in vacuum system, dishwasher, appliance centre, barburator, low voltage switches with master panel. A quality home offered at $79,900.
656-3924 WELLS HOOKER 652-3634

230 HOUSES FOR SALE

DANE DEVELOPMENTS

OPEN HOUSE
THURS., FRI., SAT. and SUN.
2-4 P.M.
1052 CRAIGDARROCH
(off Fort St.)

This one owner custom built home, 11 years young must be seen to appreciate the value. Asking $99,500.

Situated in the Rockland area, this family home offers you 4 bedrooms, large working kitchen with eating area, lovely sunny den with shaped living-dining room shaped living-dining room with fireplace. One 4 pce. and two 2 pce. baths. Downstairs features a 30x14 rec. room with a kitchen. All of this on a 50x168' lot.

3 NEW HOMES
DIRECT FROM BUILDER
PRICED FROM $56,900.

Here is a chance for you to watch your home grow, if you buy now! Have your pick of colours for carpeting, lino, etc. All of these homes are in the Gordon Head area, and are priced right.

ALMOST WATERFRONT!
OPEN HOUSE
FRI., SAT. and SUN.
2-4 P.M.
3863 CADBORO BAY RD.

Brand new 4 bedroom direct from builder. Offers 2500 sq. ft. of finished living area. Situated on a lovely 102'x 107' lot backing onto Gyro Park.

CONNIE CHANDLER
(595-3905) OR
GORDON BERGSTOM
(477-2963)
Office: 592-2449

NEWSTEAD REALTY LTD
1637 Fort St. 598-5166

COUNTRY LIVING

Spacious living in a quiet rural setting. This 2,000 sq. ft. four bedroom home has extras like the rec. room, greenhouse sea glimpses and potential for an in-law suite. At $58,900 this home will suit the varied needs of your active family. Call:
BRUCE KLAVER
598-5166 477-5965

GORGE AREA

Two bedroom full basement home, modern kitchen, plus a one bedroom guest house. Rents for $130.00 per month. Whole package for $44,000. Quickly call:
BEN PARENT
598-5166 598-3641

BETTER THAN NEW

Two years young. Three bedroom home in Gordon Head Area. Quiet street, over 7,200 sq. ft. lot, all landscaped, fenced, fruit trees, garden area. Priced in the low 60s. To view call
BEN PARENT
598-5166 598-3641

MONEY TREE

Buy this sound three bedrooms, with basement, live in or rent out. See the land value escalate. Be sure to call and view with
BEN PARENT
598-5166 598-3641

JOHNSTON REALTORS APPRAISERS
385-2471
1306 BROAD ST. SINCE 1903

HERE IT IS! $52,900 OPEN SAT. 1-3 119 MARLER DR.

—Sparkling ranch bungalow. Near new, located close to town, in an atmosphere of park, trees and stream.
—Charming living room (fireplace) and 3 bedrooms (w-w carpeting), modern cabs, kitchen and bright dining area, attractive bathroom (vanity). Also good utility room.
—Additional features — 12'x8' workshop, carport, sundeck, shake roof, landscaped lot .3 acre with 100' frontage. MLS. To view before open house, call BOB CARTER — 598-6143 or 385-2471.

OPEN HOUSE 2027 FREDERICK NORRIS SAT. 1:30-4:00

—4 spacious bright bedrooms.
—3 deluxe vanity bathrooms.
—3 brick to ceiling fireplaces.
—Extra large rumpus room.
—Heavy cedar shake roof.
—Beautiful landscaped treed lot.
—Quiet no-thru quality street.
—Exciting new MLS listing.
SPECIAL VALUE at $115,900.
See it today with JACK BETTS. 385-2471, 477-4042.
Johnston and Co. Ltd.

DEEP COVE SECLUSION

Finish it to your liking. I have a 2500 sq. ft., 2-storey home, plus full basement at the end of a secluded cul-de-sac in Deep Cove. It is presently at the lock up stage and is set on ½ acre of Arbutus and Fir trees. $68,500. Call Joe at 383-8892, 4:30-7:00 p.m.

SWAN LAKE — TOWNHOUSE
Located in a beautifully landscaped area this 2 bedroom 1½ bath unit is among 24 quiet units. This 1½ year old unit is an ideally priced starter or retirement at $44,000. Present 9% mortgage at $22,000 can be assumed. Call 479-8347.

PRIVATE SALE
ALMOST NEW 3 BEDROOM house, near schools, shops, price reduced. $56,000. 904 Shearwater.

RYAN PROPERTIES LTD.
Dedicated Service — Integrity
G. E. Bus Ryan, 382-8135 anytime.

230 HOUSES FOR SALE

Byron Price and Associates Ltd.

804 BROUGHTON ST. 385-2458

LOCATION! The "Downes"

Location is so very important and this home has it — just off the "Downes" in Oak Bay. Bungalow style — full basment with rumpus and space for more rooms — on a lovely landscaped level lot. Living room with fireplace and deep carpeting, separate dining room, den or 2nd bedroom has deep shag, absolutely immaculate throughout, good financing available, hurry on this one. Homes come on the market so seldom in this area.
GLADYCE McLURE — 385-2458

GORDON HEAD on a Cul-de-sac

$69,800
This quality built, 5-year-old home, is located on a LARGE 70x170 fenced and landscaped lot. Everything in this FINE home in first class condition with family accommodation. You will appreciate the entrance and hall design. Lower floor developed with recreation room. For full details and appointments to view, please call (anytime)
385-2458 Lelia Ryan 598-2171

Open Sat. 1:30-4:30 3850 Saul St.

Close to town, brand new, delightfully different custom built 2 bedroom home, superior finishing and colour coordinated throout. Just a few specials are the F-C cameo marble FP, rock feature wall in DR, butcher block cabinet K with large breakfast area and tasteful lighting. Room for 3rd bedroom and R.I. addn. bath in bsmt. Priced for quick sale at $55,900. To preview please call HERB McDANNOLD 658-8844 or 382-9191.

Open Sat. 1:30-4:00 6421 Anndon Pl. Park Setting

Beautifully landscaped — on quiet cul-de-sac, better than new 3 BR home. 1½ baths with 1220 sq. ft. on main, full basement. Price $64,900. Call ANNE HOPKINS 382-9191 or 478-0486 or PAUL HYATT 656-3150.

Island Homes Ltd.

2504 DOUGLAS 386-7545

NEW HOMES IMMED. POSS. TRY $3,000 DOWN

BEAUTIFUL NEW 3-BEDROOM HOME LOCATED ON QUIET CUL DE SAC. SPACIOUS LIVING ROOM WITH FIREPLACE, WALL TO WALL THROUGHOUT. EXTRA BEDROOM ROUGHED IN IN BASEMENT. LARGE TREED LOT. LOW TAXES.
HOWARD MITCHELL 479-4818.

Douglas Realty Ltd.

12 CENTENNIAL SQ. 385-8784

SEAVIEW CONDOMINIUM

1 (2 B.R.) condominium with an expansive sea view of Gonzales Bay. Spacious L.R., dining area, fridge, stove, dishwasher and garcurator. Quality carpeting and drapes included. Situated in one of Victoria's prestige condominium blocks. Try your offer on asking price of $50,000. JOAN HOPPER 383-3789 or 385-8784.

BY OWNER GORDON HEAD IN-LAW SUITE

Illness forces sale of lovely 11½ year home, 3 bedrooms, master ensuite, livingroom, diningroom, large kitchen, sundeck up. Plus 2 bedroom self-contained suite in daylight basement. Fireplaces and wall-to-wall up and down. Dishwasher, garburetor, central vacuum system, large back fenced and landscaped. Spotless condition. Best buy in district. $71,000 firm. 477-8671.

VIEW OF JUAN DE FUCA AND OLYMPICS
$47,500
4-yr.-old, well cared for 2-BR home. Close in. One block to bus and close to schools. W-w throughout. Windows dble. glazed and screened. Partial basement. Fenced garden, ideal for small family. Phone 385-5270 after 5 p.m. Monday-Fri., anytime Sat. and Sun.

Panoramic Seaview

High Esquimalt Lagoon — 2,500 sq. ft. of high quality finished living area. Beamed ceilings, two floor-to-ceiling fireplaces, 3 full baths, immediate occupancy if desired. Ph. 478-1942. For sale by owner, $89,900. Open House 1 - 4 Saturday and Sunday. 367 Christopher Place.

OFF DALLAS
Investment opportunity. 3400 sq. ft. Legal Duplex. Could easily be Triplexed.
RUTH or BEN BENNETT
592-6257 598-3321
JACK MEARS
OAK BAY REALTY LTD.

COLWOOD-BY OWNER
A-Frame, cathedral entrance, 2000 sq. ft. living area on .25 private treed lot. 4 bedrooms, 3 baths, roman brick fireplace in large L living room and dining room, electric cabinet kitchen, eating area, 23x18 rec room, mortgage, $43,000 at 10% offers to $52,900. 478-5481 after 5 p.m.

3850 MERRIMAN, VACANT, 3 bedrooms, no basement, redecorated, $15,000 down to $42,000, 10% mortgage, low taxes. All appliances. Owner 477-1980.

GORDON HEAD
4 level split with gorgeous seaview and large lot. Private sale. $74,000. 477-9235.

OAK BAY — 4-BEDROOM HOME $61,500 phone 592-3920 or 386-6552. F. C. Hulty, Real Estate. 630 View.

233 COUNTRY HOMES AND PROPERTIES

BRAEMAR HEIGHTS

Quality built, architect designed, 3-bedroom executive home on 2 acres in Metchosin. Possible future sub-dividing potential 2100 sq. ft. of luxurious living. Sunken L.R. large separate DR, family room and adjoining functional kitchen, call take advantage of the fantastic views of lakes and mountains. 3 fireplaces, thermo windows, indoor garden, beam ceilings, sunken bath, 2 sundecks, attached double garage. Try your offer on the asking price of $106,000. 10% Mortgage. 478-9283.

SIDNEY REALTY LTD.
Serving the Saanich Peninsula
656-3929
Real Estate — Insurance

SAANICH PENINSULA PROPERTIES
For all real estate requirements.
Box 1235, Sidney, B.C. 656-4000

SPACIOUS TWO BEDROOMS, Sooke Harbour Access to beach. Owner, $47,900. 642-3751.

GORDON HULME LTD.
SIDNEY—SAANICH PENINSULA
656-1154 2444 Beacon Ave.

233 COUNTRY HOMES AND PROPERTIES

MILL BAY NORTH
3.3 Ac., Natural wood Rancher, 2,000 sq. ft. 3 bedroom home. Beautiful big rooms, quality carpeting, fireplace, 20 x 16 living rm, 12 x 12 dining room, big sundeck, breakfast area in kitchen. Mast bedrm big and ensuite. All this plus 30 x 20 attached double garage so there'd be room for a rec rm at little extra cost. Asking only $57,500.
Gray-Lorenzen
652-1038 or 743-5525

1-acre part wooded, pretty brick and stucco split level. Big living rm with f to c stone fireplace, roomy dining. Eating area and bit in range and oven in knotty pine kitchen. Large study-guest room, T.V. room and 2 piece bathrm. At top level there are three nice bedrooms master ensuite with sunny balcony off and double cupboards. Double garage — workshop and a high basement. Pretty views. Asking $69,500.
Gray Lorenzen 652-1038 or 743-5525

1.62 Acres. A true beauty in a beautiful parklike setting. 3 bedrms, 2 full bathrms. 22 x 18 living rm with deep red luxury pile carpet and big brick heatilator F.P. All wood frame double pane windows, extra large dining rm. Kitchen with dishwasher. Separate utility. Enormous double garage. Custom built quality home in a quality setting. Price $69,000.
GRAY LORENZEN 652-5525
MALAHAT REALTY LTD.
743-5525
Box 40, Mill Bay, B.C.

MELTON

REAL ESTATE (B.C.) LTD.
912 Douglas Street
1610 Island H'way

SHAWNIGAN LAKE OUTSTANDING PROPERTIES

"ACREAGES"
—1.8 Acres $19,500
—1.9 Acres $19,500
—2.1 Acres $20,500
—New 3 bedroom, 1575 sq. ft., home on 1.7 acres near Cobble Hill. Cedar siding, shake roof, large sundeck, carport etc. Many features too numerous to mention. Asking $69,900 M.L.S.

For further information on these up-island properties phone:
RICK PETTINGER
478-9581 595-5074

J. D. BOSDET LTD.

120 - 727 Johnson St. 386-3128

COUNTRY HOME

A well-constructed home of over 1,400 sq. ft. on almost one acre of ample land. Quality throughout the entire home. Three large bedrooms, comfortable living room. Formal dining room, large bright country kitchen, sundeck off kitchen, spacious basement area. Lots of potential for development (R1 bath in basement). Double carport. Grounds around the home well maintained. Price $74,500. MLS 13669. To view this fine country property, please call:
ERNIE SERONIK
386-3128 (24 hours) Res. 478-8696

2.5 Acre Waterfront Garden Estate

200 ft. prime beach waterfront including tidelands, clam and oyster beds located on Puget Sound. Year round fresh water artesian stream feeds four trout ponds. Mature professional landscaping throughout. Orchard of apples, pears, cherries, and peaches. Many species trees. Rose garden. Putting green, croquet pitch. Two outbuildings. Extensive underground water system. Brick patio leads to family room. 350 sq. ft. modern kitchen. Two bedrooms. Living room with view of Inlet and Mt. Rainier. Cedar and pine finishes throughout. Taxes $950. 3½ hours from Victoria via Coho ferry. $140,000. Business hours: 383-4314.

21 ACRES KEMP LAKE AREA

Located 29 miles from Victoria, this property is arable, nicely treed and has been fenced with 5 strands of wire. Ideal mini or hobby farm potential with stream through property. Asking $62,000. MLS.

5.47 ACRES 4 BEDROOMS

3-year-old home on over 5 wooded acres with 4 bedrooms, den and room for rec room. Located on Otter Point Rd., 1½ miles from Sooke Village. Asking $74,600. MLS. Call BILL KOZAK, 642-3404 or LANSDOWNE PROPERTIES LTD., 592-2431 anytime.

Horse Country

1. Metchosin, 2¼ acres, fenced and X fenced, 2½ years old, 2 bedrm, 2 bathrm, 2 F.P. home. Good value at $68,500. MLS.
2. Metchosin, 2 lovely level acres, superb post and beam home. A real buy at $89,900. MLS.
3. North Saanich, nearly new 3 bedrm, full basemt. home and a 2 stall barn on 1 acre. Just $72,500. MLS.

For information on these or other properties phone MAUDE DOBSON 658-8837 or 477-0141.

Canada Permanent Trust Company

ESCAPE

From the Rigors of Town Life. At $75,000 this beautiful near new home with unsurpassed views over ocean and mountains, your own private acre, guest cottage, wood shed, greenhouse and garden is only an hour from the city centre in the yet hardly explored Sheringham Estates. Where else can you enjoy such serenity. OR, maybe a little LOG CABIN in an acre of beautiful woods for only $33,000. For directions or to view call:
DESMOND HOLMES
384-8124 478-1227
PEMBERTON, HOLMES LTD.
1000 Government Street

COUNTRY SECLUSION MINI FARM

Spacious one year old, 4 bedroom home on 2.05 acres. Family size kitchen, dining room, large living room with fireplace, 3 bedrooms, master ensuite and 4 pce. bath on main floor. Basement has 2 pce. bath, bedroom, rec. room (14x18), laundry room. Separate double garage, wired, heated and plumbed. Barn with hay loft. Situated close to all school levels. Call GORDON ELLIS, 385-5741 or res. 592-0079.

Pattra HOMES

SOOKE RIVER RD. $29,900

2.67 acres, drive-way roughed-in, water, hydro, phone to line. Secluded, treed, build now! MLS 13681. Call Bill Wilson, 386-3494 (24 hrs.)
595-5171 BRIAN MARTIN 479-3366
CANADA TRUST

BY

258 CONDOMINIUMS and TOWNHOUSES

CONSIDER THIS
1 BEDROOM AND DEN

THIS CENTRALLY LOCATED 4TH FLOOR SUITE IS AS QUIET AS THEY COME. PLEASANT SOUHERLY OUTLOOK. FRIDGE, STOVE, DISHWASHER INCLUDED. LOW MONTHLY MAINTENANCE INCLUDES HEAT AND WATER PLUS THE USE OF THE MANY FACILITIES WHICH INCLUDE LOUNGE, BILLIARDS ROOM, WORKSHOP, SAUNA, SWIRLPOOL AND EXERCISE AREA. THIS REASONABLY PRICED SUITE MAY BE JUST WHAT YOU'VE BEEN LOOKING FOR. $35,900.
CALL:
M. K. LAWSON 595-2134
M. A. RUDDY 656-4089
OR
PARK PACIFIC INV. LTD.
383-4124

KNOWLES REALTY LTD.

1145 HILDA

ONLY 2 SUITES LEFT

Values like this sell quickly, so call today. Priced from $39,000 to $40,900. Spacious 2-bedrm. suites with 1½ bath, living room with dining area, in-line. Lots of storage, large game and hobby rooms, plus covered parking. Close to park and sea.

To view Mon.-Sat. 1-8 p.m.
384-8101
GRETA HOFMEISTER 592-6372
BILL KNOWLES 656-3779
KRIS GUDJONSSON 595-3022

YORKSHIRE HOUSE

935 FAIRFIELD RD.
OPEN DAILY
2-7 P.M.
(EXCEPT SUNDAY)
BY APPOINTMENT
CALL JOHN CABELDU 592-2568
24 DE LUXE APARTMENT HOMES
1 only one-bedroom, $32,000
two bedrooms from $40,500
SUPERB LOCATION
QUALITY CONSTRUCTION
SPACIOUS ACCOMMODATION
DISTINCTIVE DESIGN
Don't be disappointed. View while a selection is available. Exciting suites with the accent on quality. Large living and dining rooms (some with bay windows). 2 bedroom master ensuite with dressing area. Huge balconies (many have superb views). Underground parking. Only a short walk to Beacon Hill Park and Downtown. Ask about Canada Trust's unique no-interest loan available on the equity in your present home.
CANADA TRUST
1537 Hillside Ave.
595-5171

THE EAST PARK

1050 Park Blvd. (Cr. Cook)

Elegant 1 and 2 bedroom, 1 and 1½ bathroom apartment homes with Beacon Hill Park at your front door. Spacious rooms, wall to wall carpets, large private patios, controlled underground parking. There's more. Come and see for yourself.

Priced from $37,500
TRADES CONSIDERED
Open MON-SAT. 2-6. Apointments anytime call 384-9335.

david burr ltd.
655 Fort St. 384-9335

THE LADY ALEXANDRA

13—2 BEDROOM CONDOMINIUM HOMES
IF YOU like accessability to sea—front walks.
IF YOU need front door bus service.
IF YOU prefer a superior South Fairfield location.
IF YOU appreciate top quality construction (sound proofed to highest standards and double glazing throughout).
IF YOU are a bird watcher (Clover Point is noted for its firsts in Canada).
IF YOU desire panoramic views.
IF YOU wish to invest from $59,000 to $67,000 for the suite of your choice.
IF YOU answer YES to just 3 of the above, that is reason enough to come and see us at

137 BUSHEY ST.
FRI., SAT. 1-5 P.M.
or for personal appointment call TONY BROGAN, 388-6275—Pager 2471 or DIRK OKKER 478-4501.
CANADA TRUST
595-5171

ORCHARD HOUSE

Studio from $20,000
1 Bedroom from $26,000
2 Bedroom from $35,000
Open 2-8 Daily
Saturday 12 noon — 6
Sunday 1 — 7
647 Michigan St.
382-8231 382-8232

ONE BEDROOM COOPERATIVE Suite, delightful location, waterfront. Price $38,000. Phone 592-3920 or 386-6552. F. C. Hully, Real Estate, 620 View.

REDUCED FOR QUICK SALE. 2 bedroom, new condominium, includes fridge, stove, dishwasher and drapes. $34,400. Available November 1. Also chesterfield suite. 642-5785.

ONE BEDROOM DELUXE CONdominium, all amenities. 382-8033 after 5 p.m. $31,500.

2-BEDROOM — CONDOMINIUM apartment in excellent location, close to university. 388-4601.

258 CONDOMINIUMS and TOWNHOUSES

WALTHAM HOUSE

cr. Cook and Hilda
1101 Hilda Street
THE BEST VALUE IN TOWN
36 NEW CONDOMINIUM HOMES
2 BEDRM SUITES
999 - 1194 sq. ft.
1½-2 Bath
PRICED FROM $38,000
Situated in an ideal location. Close to shopping, buses, Beacon Hill Park and the Dallas waterfront. Features all the usual amenities plus much, much more.
OPEN DAILY 1:30-4:30
(except Sunday)
Eves 6:30 - 8:30
except Saturdays
Special viewing apts. Call 592-2407

Whyte & Gower
Oak Bay Properties Ltd.
2227 Oak Bay Ave.
592-2407

LOCATION
LOCATION
LOCATION
UNIVERSITY PARK TERRACE
(Across street from University)
THIS CONDOMINIUM REALLY HAS "IT"
AT
1870 McKENZIE

There is still a good choice of 1-and-2 bedroom suites. Hospitality room, pool room, hydro pool, sauna and exercise room, storage lockers, underground parking, elevator, large attractive foyer. Everything you could expect and more at $29,900 to $43,500. OPEN HOUSE 2 to 8 p.m. MONDAY THROUGH SATURDAY.
MONTREAL TRUST CO.
386-2111

CEDAR HILL PLACE

1725 CEDAR HILL CROSS ROAD
Total Financing on the 4 Remaining Units

Special vendor deal on last four units allows minimal down payment and complete financing with interest no higher than current first mortgage rates. To buy now, $100.00 cash, balance of $45,500 at 12¼% for a beautiful 2-bedroom, 1½ bath, 1075 sq. ft. unit with large t.p. and 20' living room in one of Victoria's finest condominiums. Open to view daily, except Sundays and Mondays from 1:30 to 4:30.
PACIFIC STRATA REALTY LTD.
386-2437

F. G. CARVER AND COMPANY

KARA VISTA

2626 BLACKWOOD
(off Hillside)
11½ per cent
Financing over 30 years,
—Quality Two-Bedroom Units
—Beamed Ceiling
—Full fireplaces
—Average 1200 Sq. Ft.
—Large Private Balconies
—1½-2 Bathrooms
—Large Kitchens with eating area
—City Views
—Trades Welcome!
Price $39,500-$43,500
OPEN
MON.-SAT. 1-5 P.M.
MON. - FRI.
7-8:30 P.M.
388-9242 or 595-8664

SPENCER CASTLE

Danzo and Franco Holdings Ltd.
384-4013 2910 Cook St.

BEST OF TWO WORLDS

THE NEW for comfortable luxurious living in a spacious 2-bedroom, 2-bath corner suite. 6-storey steel and concrete structure. Gorgeous views. Modern large indoor pool. THE OLD for guest accommodation and recreation in the old Spencer home with acres of landscaped gardens. $67,000 up.
View By Appointment Only
J. H. WHITTOME AND CO. LTD.
388-4271

COLONY PARK MANOR

—1165 sq. ft., two bedrooms
—Ideal location for shopping and transportation
—Games Room, Hobby Shop and swimming pools
—two-car covered parking
—$38,900. Open to Offers (ML.S.)
Details, Keli Dickson 477-1683 or Dick Batey 592-4607 or Norman Ross and Associates Ltd. 440—1070 Douglas, 382-6151

1 BEDROOM
Condominium apartment, all amenities. Phone 388-4601 for appointment to view.

SPACIOUS NEW TWO-BEDROOM townhouse, $47,500. 479-6898.

258 CONDOMINIUMS and TOWNHOUSES

Park Pacific
Presents

ROYAL WOODS

Another exciting development by
PARK PACIFIC Apartments

For more information see our display ad in the Financial section of this paper.

1005-1009 MacKenzie
(by Quadra)

For special appointment to view call
ROYAL WOODS, 479-1113
479-8886
or
J. B. YOUNG 598-1818

VICTORIA REALTY LTD.
386-3585

TORQUAY PLACE
23 TOWNHOUSES
STILL EXCELLENT CHOICE
OPEN DAILY 2-8
(Except Sundays)
(Except Sundays)
SAT. 1-5
4391 TORQUAY DRIVE
GORDON HEAD
—2 AND 3 BEDROOMS
—DOUBLE AND TRIPLE Q PLUMBING
—BASEMENTS
—BRICK FIREPLACES
—COVERED CARPORTS
—SCREENED PATIOS
Priced $50,250-$55,000, CAREFREE LIVING in a superb location in the heart of GORDON HEAD. Exclusive Listing with VICTORIA REALTY LTD., 386-3585.

Villa Royale

(HEYWOOD AVE.)
"A SECURE INVESTMENT WHICH WILL KEEP PLACE WITH INFLATION!"
Overlooking Beacon Hill Park
LIMITED NUMBER of 1 and 2 bedroom suites Available

AMENITIES
—SAUNA
—SWIRL POOL
—ROOF LOUNGE
—WORK SHOP
—ADEQUATE PARKING

25 PER CENT DOWN
11% Mortgages
Repayable over 25 yrs.

Open from 1:30-4:30
SALES Office Suite 301 384-2025.
SPECIAL APPOINTMENTS — call: A. BEDFORD or L. HOGARTH, 592-2407 ANYTIME

Whyte & Gower
Oak Bay Properties Ltd.
2227 Oak Bay Ave.
592-2407

NORTHPORT

WHY RENT?
Renting IS the ultimate in no-responsibility living. BUT if you're not renting by choice, consider NORTHPORT. The qualified buyer can purchase a two-bedrm. unit with as little as $2,100 down! And the payments will look pretty good beside next year's rent. Home ownership is still today's best tax-free investment. NORTHPORT provides a rare opportunity for people with limited funds to enjoy all the advantages of owning their own home. You'll have the advantages of great location, quality construction. (NHA) and outstanding financing. Only six units left, so stop adding to your rent receipt collection today! 1 BEDRMS. FROM $29,200. 2 BDRMS. FROM $35,500. OPEN!
Mon.-Sat. 2-4 p.m.
Mon.-Thur. 7-9 p.m.
1571 MORTIMER
(AT SHELBOURNE)
BRIAN SHARP
385-7761 24 hrs. 477-4753 res
D. F. HANLEY ANGENCIES

Quality Condominium

Try $2,900 on this 6 month old, 1141 sq. ft. quality condominium. Good view of Harbour, wall-to-wall throughout, MLS 14196. JIM BAILLIE 479-4594 or 477 0141.

Canada Permanent Trust Company

CLOSE IN
$33,900
Conveniently located 2-bedroom condominium in sparkling condition. Playground and swimming pool facilities. Children welcome. Your choice of refinished hardwood floors or new wall to wall. Act now. Phone Chris Greig, 386-6164. Castle Properties Ltd. or 479-7995.

LUXURY CONDOMINIUM
3 bedms. 1½ baths, fully appliianced, wall-to-wall throughout. More than 1100 sq. ft. for only $35,500. Close in. Call now MLS GLENN NICHOLLS or GERRY FINNIGAN 388-6231 or 598-7689 or 479-1040. Island Pacific Realty.

SWAN LAKE TOWNHOUSE
Lovely 4-year-old townhouse with private patio and garden, 3-bdr, 1200 sq. ft. Priced to sell at $41,850. MLS. OLE KNUDSEN 598-2461 or 388-6231. Island Pacific Realty

BY OWNER

Large 1 bedroom and den in quiet setting, all facilities, offers invited. $35,500. 382-5930.

ONLY $28,900
3-bedroom condominium for sale by owner. Tastefully decorated with wall-to-wall carpet throughout. For viewing. 592-7685 or 656-1458.

258 CONDOMINIUMS and TOWNHOUSES

the Permanent

1125 DOUGLAS ST. and 3647 SHELBOURNE ST.
Introducing Hampstead House
"SOMETHING NEW UNDER THE SUN"
Open Afternoons
Until 4:30
(Except Sunday)
955 DINGLEY DELL
Spacious quality suites designed with you in mind. Most have 1½ baths, price range, $35,000 to $44,500. Carpets by Jordans, some suites have glassed-in balconies, Sun roof patio with water views, deluxe appliances, some Tiffany lamps. It's delightful. SID HASLAM 477-1994, GRAY LAITE 656-5267 or 382-9191.

Windsor Manor
$33,900
Two Bedrooms
One of several remaining, extremely well-priced suites complete with appliances, drapes, carpeting, patio and parking located in deluxe condominium complete with sauna, swirl bath, rec. and hobby areas, etc.
Open to view daily — Suite 2 Sales Office. Phone 385-7524 Windsor Manor, 848 Esquimalt Road.
Mon. to Sat. 1:30 - 4:30 p.m.
Thurs. and Fri. 10:00 - 12:00 Noon
Mon. to Thurs. 7:00-9:00 p.m.
Further details by calling HERB McDANNOLD 658-8844 or 382-9191.

27,900
New One Bedroom
Believe it, there is only one at this price and it won't last long. Appliances, drapes, carpeting, parking included, immediate possession in conveniently located new building with many desirable amenities. (ML 12491). To view please call HERB McDANNOLD 658-8844 or 382-9191.

25 Government St.
Most convenient location, immediate possession, one bedroom suite c-w appliances, drapes, ensuite storage, parking, etc., in this attractive condominium. Offers on $33,900. (ML). Estate sale. To view please call HERB McDANNOLD 658-8844 or 382-9191.

SEASIDE VILLA

OPEN HOUSE
Thurs., Fri., Sat.
1-6 p.m.
WATERFRONT SOOKE BASIN SOOKE
—2 bedrooms, Apt. homes with fireplaces.
—Lge. number of no-step entries.
—Lge. balconies or patios
—Superior 4-plex developments
—Separate amenity building
prices from:
$33,900
with
11¼ per cent 1st mortgages
and
Low down pymts. if required
plus
Net taxes of ONE dollar
2.24 ACRES OF BEAUTIFULLY LANDSCAPED PROPERTY WITH 150' OF WATERFRONT. FOR INFORMATION, CALL SEASIDE VILLA, 642-5522. OR
RANDY SMALL
D. F. HANLEY AGENCIES
385-7761 (24 hrs.) or
STAN PELLAND
T. L. MANN
598-5144

SOUTHPORT
Open Daily
(Except Sundays)
1 - 9 p.m.
1000 Esquimalt Rd.
Drive out Esquimalt Rd., turn on Lampson, one block, right on Wordsley to end of road. PANORAMIC VIEWS, SPACIOUS SUITES CLOSE TO EVERY THING.

CONDOMINIUM INVERNESS
One bedroom plus den with most agreeable setting overlooking the Sooke Hills. Dining room, extra large sundeck, dishwasher, fridge, stove and drapes included. Make an appointment to view now. Priced at $38,900. MLS 14217. 386-6796 RICK INNIS 477-9394

WATERVIEW
One bedroom deluxe unit close to Dallas Rd. waterfront and Beacon Hill Park. Appliances and drapes are included in the asking price of $33,900. MLS 14335. 386 6796 BILL SIDHU 477-5382

FIRST-CLASS ACCOMMODATION
$34,900
Includes 3 bedrooms, 1½ baths, livingroom, dining area, modern, kitchen, secluded patio, luxury carpet over oak floors, lots of storage space in this well-kept twonhouse. I invite your comparison Substantial mortgage at lower than current rates. MLS 14273. 386-6796 JOHN BUNYAN 383-7777
WESTMONT REALTY LTD.
386-6796

F. G. CARVER AND COPANY

KARA VISTA
2626 BLACKWOOD
(off Hillside)
11½%
Financing over 30 Years,
—Quality Two-Bedroom Units
—Beamed Ceiling
—Full fireplaces
—Average 1200 Sq. Ft.
—Large Private Balconies
—1½-2 Bathrooms
—Large Kitchens with eating area
—City Views
—Trades Welcome!
Price $39,500-$43,500
OPEN
MON.-SAT. 1-5 P.M.
MON.-FRI.
7-8:30 P.M.
388-9242 or 595-8664

258 CONDOMINIUMS and TOWNHOUSES

UNIQUE TOWNHOUSE

Located near the University with 1377 sq. ft. of living space which does not include the completely floored attic.
OUTSIDE
carport
extra parking space
storage
cement patio
fenced backyard
MAIN FLOOR
Living room
Bathroom
Laundry Room
Dining Room
Kitchen
Family Room—F.P.
UPSTAIRS
3 Bedrooms
Walk-in Closets
Storage
Full Bathroom
This excelent unit is soundproofed with economical electric heat. Qualifies for B.C. 2nd of $5,000 and priced at only $52,000.
TOM McCLUSKEY
595-5171 386-7320
CANADA TRUST

SUPERIOR CONSTRUCTION

Is the keynote in this block of two and three bedroom condominium units, resulting in a uniquely quiet building which together with top quality appointments ensure minimum upkeep and pleasant living conditions. From $38,000 with negotiable down payments. Please call S. D. CUSTANCE, 385-2481 SWINERTON, STEWART CLARK, LTD.

OPEN HOUSE

1433 FAIRCLIFF LANE
TODAY 1:30-4:00
1 BEDROOM, $39,500
Close to bus, shopping centre, 1 block to ocean.
Also 2 BEDROOM AVAILABLE.
LARRY LINEHAM
388-4477 598-0134
CHAMPION REALTY LTD.

Adjoining Apartment Blocks
Two attractive, near new blocks each with 12 self contained suites and ground floor commercial rentals offered at $595,000 for both bldgs. Less than $200,000 being able to handle or cash to mortgage basis. For details please call HERB McDONNOLD 658-8844 or 382-9191.

Canada Permanent Trust Company

$32,900
Only $32,900 buys this immaculate 1 bedroom condominium located 3 blocks from downtown with fantastic views of Beacon Hill Park, the Olympics and the waterfront. With flexible financing this unit is ideal for the young or retired. For details please call:
595-5171 ERIC SPURLING 479-8663
GODFREY WALLS 656-4891
595-5171 CANADA TRUST

WATERVIEW CONDOMINIUM
LUXURY 2-bedroom condominium in prime location. Superior quiet building. Owner must sell. Open to offers. For further information call:
386-2111 DOUG ORR 598-1366
MONTREAL TRUST CO.

UNIVERSITY-MT. TOLMIE AREA
Attractive one bedroom well maintained unit and close to all amenities with stove, fridge and garburetor. Priced at $34,900.
656-3924 WELLS HOOKER 652-3634
MONTREAL TRUST CO.

BEAUTIFUL BRAND NEW 2 bedroom condominium, 1½ baths, fully broadloomed, drapes and appliances. Balcony. Close to downtown, Beacon Hill Park and sea. Owner Transferred, call after 5. 385-5103. $39,900.

SPENCER CASTLE CONdominium, $65,000. By owner. 2 bedrooms, living and dining area, carpeting throughout, 5 electric appliances, some drapes and light fixtures included, lots of storage room. 1,370 sq. ft. 384-0988. No

263 GARAGES FOR SALE, RENT OR WANTED

DESPERATE, WANTED TO rent garage in Colwood-Langford area. Contact Len 478-5980.

WANTED TO RENT GARAGE for storage for car. 383-4357.

WANTED: 1 OR 2 CAR GARAGE to rent or lease. 388-5307, 385-1856.

265 HOUSES WANTED TO BUY

VANCOUVER EXECUTIVE
Has been transferred here and is looking for a 4 or 5 bedroom, single level home in the $65,000 range. Condition is not overly important as they will be renovating to suit their own tastes. If you have such a property and are considering selling Call Tom Ralg at 386-6164 or 385-1606.
CASTLE PROPERTIES LTD.

URGENTLY REQUIRED Esquimalt, Willows, Lansdowne or any other nice area. Up to $70,000 cash. Up to 15 years old. Three bedrooms or two and a den, basement. Extra bathroom or possibility. Ben Greig, 386-6164 or 598-3105. Castle Properties Ltd.

PRICE NO OBJECT
Finances are no problem for my clients who must relocate and desire a "DELUXE" home and property. The property must be nicely landscaped and have a large parking area. They prefer View Royal but would consider other locations. If you are considering selling a property that may be suitable, please call
LORRAINE HETT
386-2911, 478-2430
Homefinders, Wall and Redekop

The following homes are required for immediate occupancy:
1—A retired mainland businessman would like a modern waterfront home situated on a half acre lot. Moorage for an 80' boat is needed. Price up to $150,000.
2—Civil servant requires a 5 BR modern home in the Uplands. Must have rec. rm. large enough for a billiard table. Price up to $125,000.
384-8124 A. FAULKNER 652-2070
PEMBERTON, HOLMES LTD.
1000 Government St.

WANTED URGENT UNDER $90,000
Preferably Oak Bay, could be Fairfield. Three-bedroom home with character and charm. For a lovely young couple. The sooner the better, baby arriving soon. If you can help, phone Maude Dobson at 658-6837 or 477-0141.
Canada Permanent Trust Company

CALL SHANE

For quick, thorough and reliable service in marketing your home, commercial or industrial property quickly call SHANE BEFURT, 383-3559 or 388-6231 25-hour service. Island Pacific Realty.

CASH FOR YOUR HOME
Investor will pay spot cash for any home, any area up to $45,000. Call GLENN NICHOLLS, 388-6231 or 598-7689 (24 hrs.) Island Pacific Realty.

263 HOUSES WANTED TO BUY

WANTED WANTED
Calgary client desires quality home, Uplands, Oak Bay, etc. Will pay up to $150,000. Please call ROMA NICOLL 477-0191 (24 hours) if you have a superb home and are thinking of selling.
Royal Trust Real Estate Dept.

WINNIPEG COUPLE
Are looking for a 2-bedroom home with or without a basement in any decent area. Up to $50,000. Cash. Call Chris Greig 386-6164 or 479-7995 Castle Properties Ltd.

MUST BE JAMES BAY
Urgently required older 2 bedroom home in the low 40's. Quickly call Freddy Starke 386-6164 or 479-3866. Castle Properties Ltd.

BUSINESSMAN
Requires 3-bedroom home on large nice lot. Can be older home in need of renovating. Up to $60,000 all cash. Quickly call Freddy Starke, 386-6164, Castle Properties or 479-3866.

INVESTOR WANTS
Up and down duplex in area handy to city for rental. Any condition considered. Up to $60,000 cash. Call Chris Greig 386-6164 or 479-7995, Castle Properties Ltd.

Family of three needs a 2 or 3 bedrm house. Basement not important. Should be Fairfield or James Bay. Call DONNA VALIKOSKI 385-8784.
DOUGLAS REALTY LTD.

RETIRED COUPLE
Require 2 bedroom bungalow near bustop up to $45,000. Few steps O.K. Freddy Starke 386-6164 or 479-3866 Castle Properties Ltd.

YOUNG COUPLE ARE LOOKING for a 2 bedroom home in the $40 to $45,000 range. If you can help them out call Tom Ralg at 386-6164 or 385-1606.
CASTLE PROPERTIES LTD.

YOUNG COUPLE
Wanted immediately 2-3 bedroom home in good area. All cash up to $60,000. Call: OLE KNUDSEN 598-2461 or 388-6231. Island Pacific Realty.

REQUIRE OLDER HOME around $35,000 or less for client's who were disappointed that they missed out on the one I just sold. Please phone Frank Beamish Realty Ltd., 385-5113 or 592-2120.

268 LISTINGS WANTED

KINDLY FAMILY
Renting—must move out due to sale. Require older 3-4 BR. home in Braefoot Cedar Hill area. $50,000.00.

RETIRED COUPLE
Property now too large for them, require quality 2 BR. home with parking for recreational vehicle, in Lakehill, Cedar Hill, Shelbourne or Marigold arta. $50-$60,000.

NOVA SCOTIANS
Arriving at the end of the month require Metchosin or Sooke property 3 BR. bungalow with up to 2,000 sq. ft. development in 1 or 2 acres. $50-$60,000.
479-1667 CATHY ATKINS 479-5427
J. H. Whittome and Co. Ltd.
Royal Oak Branch.

SHAWNIGAN REALTY LTD.
Shawnigan Lake 743-5311
LIST YOUR SHAWNIGAN, COBBLE HILL OR MILL BAY PROPERTY with
743-5311 JOHN ETTEMA 743-2607
743-5311 MARIE MALBON 743-5145
Call Collect Anytime

OUR LISTINGS HAVE BEEN selling. We need good listings such as your home for our many clients waiting to purchase. Call: B. KEELING, 388-6231, Island Pacific Rlty.

270 EXCHANGE REAL ESTATE

WANTED
Small apartment block, good condition in good area. Client has 3 bedroom home, Fairfield, as part payment. For further information please call:
477-1841 BILL REMPLE 658-5794
BLOCK BROS. REALTY LTD.

271 LOTS FOR SALE

VIEW LOTS

APPROX. 2/3 ACRE IN VIEW ROYAL, PARKLIKE ATMOSPHERE WITH EXCELLENT VIEW. CAN BE A GOOD INVESTMENT FOR FUTURE SUBDIVIDING.

LOT WITH FANTASTIC SEA VIEW OVERLOOKING CITY AND OLYMPIC MOUNTAINS.

DETAILS KELLY DICKSON 477-1683 OR DICK BATEY 592-4607 OR NORMAN ROSS AND ASSOCIATES LTD. 440—1070 Douglas, 382-6151.

BRENTWOOD

2 PRIME 10,000 SQ. FT. DUPLEX LOTS
EXCELLENT LOCATION
$28,000
ALSO UP TO 20 SINGLE FAMILY BUILDING SITES
$23,900
H. TOMLIN — 477-1327
HENDERSON REALTY
385-9741

BRENTWOOD

2 PRIME 10,000 SQ. FT. DUPLEX LOTS. EXCELLENT LOCATION. PRICE $28,000. ALSO UP TO 20 SINGLE FAMILY BUILDING SITES — PRICE $23,900.
H. TOMLIN — 477-1327
HENDERSON REALTY
385-9741

CENTRAL SAANICH BUILDING LOT
A large corner lot in an area of brand new homes. Buy the lot for $26,000 or have our builder build you a quality home on the lot.
ERIC SPURLING 479-8663
GODFREY WALLS 656-4891
CANADA TRUST
595-5171

ATTENTION BUILDERS
18 TREED LOTS
18 treed, fully serviced and NHA approved building LOTS, at intersection of Cedar Hill and Shelbourne (opposite Mt. Douglas Park). Some with view. $24,900-$28,900.
KNOWLES REALTY LTD.
384-8101
Bill Knowles Res. 656-3779
Greta Hofmeister Res. 592-6372
Kris Gudjonsfon Res. 595-3022

"SEAVIEW LOT"
Build your dream home on this beautiful treed lot with fantastic views. Well situated in an absolutely prime area of Saanich on a quiet cul-de-sac of expensive homes. Offers at $34,900 with an interesting set of house plans included. Must be sold immediately! MLS.
386-3231 JUDY JOHNSON 477-1650
BLOCK BROS. REALTY LTD.

3.67 ACRES SWARTZ BAY
Here is an ideal high view building lot with 800 ft. frontage on Swartz Bay Road. On water supply and ready for building at $49,900. MLS 12468. For further information, please call:
477-0191 MURRAY ROTHSCHILD
477-9393
Royal Trust Real Estate Dept.

Sewered lots, under ground services, nicely treed. At Quadra and Nicholson. Priced from $25,000. Open house Sat. and Sun. from 1-4:30 or call 652-1451.

GLENWOOD DESIGN, RESIDENtial, commercial and landscape design, drafting service. 388-6851.

70X107' LOT POSSIBLE DUPLEX zoning, $24,900. 478-8864.

271 LOTS FOR SALE

SERVICED LOT 60x120
Curbs, sewer and water meter in on slightly elevated 60x120 lot with some trees at the front. $22,500. Sidney area.
385-7721 CLIFF SALMOND 477-3626

RENFREW RD.-SHAWNIGAN
2 lge., beautifully treed lots over ½ acre each, offering quiet and seclusion, about 1 mi. past village, one has newly drilled well. Priced at $13,500 or $14,000. Will consider mobiles or modular homes. S. W. Anderson, 384-4833, res. 385-0279.

ESQUIMALT

Fully serviced duplex lots on sewer overlooking Gorge Waters. 652-1471 after 6 p.m.

REASONABLY PRICED LOTS for sale in the Gordon Head area, close to schools, university and all amenities. Will construct to your design or ours. Mortgage financing available. Phone Builder, Kasapi Construction Co. Ltd. 386-6191.

WELL HEELED HOUSE IN OAK Bay to trade on apartment block. Up to $80,000. equity in house. Phone Jim Webber 382-7276 or 658-5977—Town and Country Realty Ltd.

BEAUTIFUL TREED LOT ON high Quadra just past McKenzie. Lot is situated between 4030 and 4032 Quadra, 133' on road, 175' deep, in triangular shape. Drive by and phone, $24,900. 382-1424 between 4-6:30 p.m.

GORDON HEAD
Fully serviced lot on cul-de-sac in tasteful subdivision, off Kenmore at Shelbourne. Close to all schools and amenities. $28,000. Phone 658-1058 after 6 p.m.

½ ACRE BUILDING LOT MARK Lane-Willis Point water view. $100 down. Owner to carry balance by agreement for sale. $24,600. 386-0411.

273 PROPERTY FOR SALE

43,560 SQ. FT.
Interesting 1 AC. in Torquay area. Requires re-zoning (possible Townhouses). High potential if development restrictions permit. 479-1667.

JUST SOUTH OF DUNCAN 300 ACRES AT $1500 PER ACRE. FIRST TIME OFFERED THIS MUST BE SOLD AS ONE PARCEL. SUBDIV. INTO 10 ACRES APPROVED. CALL A. KLENMAN, TOWN AND COUNTRY REALTY, 382-7276, 592-9771.

167,270 SQUARE FEET NEAR Colwood Golf Club. Motel zoned. Good possibility for rezoning to apartments or general commercial. Price $425,000. Don Bacon, Byron Price and Associates Ltd. 385-2458.

6 ACRES RESIDENTIAL LAND, Central Saanich. 479-3973.

274 PROPERTY WANTED

URGENT!
Do You Have
A lot or land for rent or lease suitable for a Mobile Home?
WOULD YOU LIKE
To share it with me and earn extra revenue of about $90 per month. Call me at Robin Hood Sales, 478-5912 or write Box 4102, Victoria, B.C.

ALL CASH
We will pay you cash for one lot or more, suitable for building; or acreage of any size in Victoria area, suitable for development. Phone now Kasapi Construction. 386-6191.

WANTED
Lots for cash. ALSO: 2 bedroom, no basement home Gordon Head and Sidney. Phone Audrey Grimshaw 477-0141 or 592-2513.
Canada Permanent Trust Company

GOV'T EXEC.
Desires a large building lot within 10 mile circle. Will pay up to $40,000. Phone GERRY FINNIGAN, 388-6231, Island Pacific Reauty.

BUILDING LOT WANTED. SINgle family dwelling. Preferably with view. 658-5054.

280 ACREAGE FOR SALE and WANTED

SAANICH ACREAGE LOVELY HOMESITE $50,000
About 8 miles from city on good road. 3.47 acres of well drained land with views to the South and West. Has trees and a cleared part. Excellent value for this hard to find good land, at the price of $50,000. Vendor may carry about half if required. MLS 10072.
STAN WINTERBOTTOM
385-3435 Res. 598-2253
P. R. BROWN AND SONS LTD.
762 Fort St.

TEN ACRES
of fresh country air, nicely treed. Call me for price. We will even build a home for you.
BEN PARENT
598-5166 598-3641

SIXTY ACRES LARGE NEW HOME
with superb views of ocean, forest valleys. Fantastic for privacy and good living, at the asking price of $180,000. For details call
BEN PARENT
598-5166 598-3641
NEWSTEAD REALTY LTD.

SOOKE Waterfront 5 ACRES

A HEAVILY TREED LOT GENTLY SLOPING TO BEACH WITH LIGHT GRAVEL. 120 FT. AT WATER, 200' AT ROAD. BY WHIFFEN SPIT. PRICED AT ONLY $37,500. CALL
KEN MANN
BUS 598-5144 RES 592-7443
T. L. MANN & ASSOCIATES LTD.

Priced for Quick Sale
With 1500' on San Juan Harbour, this 55.8 acre parcel, with possibilities of subdivision is offered for the first time at just $99,500. Full details by calling HERB McDANNOLD 658-8844 or 382-9191.

Canada Permanent Trust Company

ACREAGE WANTED
We have 2 genuine clients desiring small acreage on the Saanich Peninsula. Price up to $50,000 for land only, and up to $100,000 for land and buildings. Call:
ALICE MOORE ED KRAFT
592-4529 652-3676

J. D. BOSDET LTD.
120-727 Johnston St., Victoria, B.C
386-3128

GENTLEMEN FARMERS
12 acres of beautiful partially treed land. Year round creek cuts diagonally through property and offers absolute seclusion for a number of building sites. MLS 13570. Asking $100,000. To view please call:
DONALD HAMILTON
386-2911 or 479-3552
Homefinders, Wall and Redekop

BETTER THAN NEW, COMpletely remodelled 2-bdrm. house on 1 acre. Old brick fireplace, shag carpet in LR and Bdrms., H.D. Wiring, A-O furnace, 3 mi. S.W. of Duncan. Price $39,500. Will consider lot or small acreage in trade. Immediate occupancy. Phone 748-8504.

280 ACREAGE FOR SALE AND WANTED

METCHOSIN
2 COUNTRY LOTS
TREES, VIEWS
MAIN WATER
acres, $27,000. Sundence Road. 2.6 acres, $27,750, Glen Forest Way. MLS.
DESMOND HOLMES
384-8124 478-1227
PEMBERTON, HOLMES LTD.
1000 Government Street

SOOKE ACREAGE
4 LOTS TO CHOOSE FROM
4.55 to 5.52 acres, well treed with creek running through. Excellent value at $35,000 to $39,000. For information phone DOUG LEDDING, BROWN BROS. on BLANSHARD, 385-8771 (Anytime).

LONG BEACH
20 acres between Pacific Rim National Park and Tofino, affording privacy and seclusion in one of the few remaining privately owned parcels of land in this magnificent area. $53,000.
P. G. JACKSON LTD.
535-1070 Douglas St.
388-9102

Wanted immediately by contractor, building lots in Colwood, Langford and Metchosin.
384-8124 A. FAULKNER 652-2070
PEMBERTON, HOLMES LTD.
1000 Government St.

39.8 ACRES HEAVILY TREED, zoned agricultural land near Parksville, good road, private sale by owner. $65,000. 386-0411.

DASHWOOD REAL ESTATE
Parksville-Qualicum Specialists
(Qualicum) Ltd., 752-9266

10 ACRES, AND DOUBLE WIDE mobile home and barn. 642-3763.

285 UP-ISLAND PROPERTIES

SHERMAN GROVE ESTATES

Tranquility
In the enchanting Cowichan Valley bordering the city of Duncan. A peaceful townhouse development. 17 different home styles, fully landscaped amongst towering fir and maple trees left in their natural state as nature intended.

LESS THAN CITY PRICES AND ONLY MINUTES FROM VICTORIA. PRICES START IN THE LOW FORTIES WITH TERMS TO SUIT. OPEN 1 P.M.-5 P.M. DAILY INCLUDING WEEKENDS.

Follow Trans-Canada through Duncan, turn left on Sherman Drive, then right on Allington Road.
Call John Ferguson
748-9212 Collect
656-6075 (Eves.)
TRULY TRANQUIL LIVING

COBBLE HILL SEAVIEW
Extraordinary 8 rm Rancher, over 2,000 sq. ft. of luxury living. Has 3 bdrms., 3 bathrooms, study, spacious L.R. with rock F.P., family D.R., lge kitch. with limitless cupboards, plus lge family rm and utility all on one floor, only 1½ yrs old and situated on a knoll among other high quality homes. Oh Yes! the price includes all appliances. See for quality and value at $73,500.
S. W. ANDERSON LTD. 384-4833
Res. 385-0279

GORGEOUS WATERFRONT
Property of approx. 1 acre. Situated close to Courtenay. Large older home provides ample family accommodation or room for guests. Property has about 100 ft. of waterfront and oodles of fruit trees, professional aindscaping throughBargain priced at $49,000. For further details call:
JACK GREENWOOD
386-2911 or 384-5228
Homefinders, Wall and Redekop

RIVERFRONT ACREAGES
29 parcels from 6 - 8 ac. each. Priced from $4,000 acre. 20% dwn, bal over 15 years. Free brochure available. For further information call Duke Schiller at 334-2203 or 334-3111 or write Block Bros. Realty Ltd., 449 - 5th Street, Courtenay.

BICKERTON COURT, 250 DOUGlas Street, large 2-bedroom condominiums, prime corner location, overlooking Beacon Hill Park, 2 blocks from the sea, full facilities, including swimming pool, asking $55,000. $25,000 mortgage available if required. Richard Talbot, Anglo-Canadian Realty, 817 Fort Street, 384-8071 or 388-6651.

pearson REALTY LTD
BOX 399, PARKSVILLE, B.C.

MAPLE BAY RD.
$16,900
Beautifully treed ½ acre lot. Min. preparation required for building site. Water meter is in.
ADELINE NICHOL
386-2911 or 477-8562
Homefinders, Wall and Redekop

O. COWICHAN LK. RD.
5 acres lovely treed property. Ideal homesite or for mobile home. $16,900 with $5000 down or $15,900 cash.
Castle Properties Ltd.

SACRIFICE PRICE
½ acre lots fully serviced in subdivision in Qualicum Beach. Two blocks from beach and shopping. Regular price $13,500, will sell at $11,500 to mortgage. Call Phyllis Johnston at 658-5685.

QUALICUM BEACH
3.5 Acres of Beautiful WATERFRONT, Just North of Qualicum, 200' of Secluded Beach. Will Sell or Trade. 386-7086 or 388-9626.

SHAWNIGAN-MILL BAY ROAD
Approx. 12 acres. $52,000. Phone 743-2308 or 743-9379.

EAGLE REALTY LTD.
Box 1060 Parksville, B.C.
Telephone 248 6191

290 FARMS FOR SALE AND WANTED

SAANICH PENINSULA
Rich, fertile 43 acres, all under cultivation. Ideal dairy or beef farm, horse raising and training. Three bedroom home, barns, hay and machinery storage. Loafer barn with over half acre of concrete slab. M

Gravel Pit Man In Race

Creation of a municipal real estate company is one of the planks of 49-year-old Jim Gillespie, of Polson's Pit, seeking election as a Central Saanich alderman in the Nov. 15 election.

He has been fighting for most of this year over a plan concerning removal of some gravel from Polson's gravel pit and relocation of other material in the pit to return the land to agricultural use.

A claim to have the consent of the land commission for his reclamation project has been denied by council.

It claims the pit is zoned "rural" and gravel extraction is not a permitted use.

Gillespie, who filed nomination papers Wednesday, said five B.C. municipalities have already formed their own real estate development companies.

"Such a company works for the benefit of the municipality and land owners — not for some individual land promoter," he said.

The candidate said he also favored a regulatory licensing fee of 25 cents for every yard of gravel moved out of Central Saanich pits.

He observed that other B.C. municipalities have imposed licence fees on gravel.

Gillespie also want Central Saanich to appoint two public defenders to protect people whose rights may be threatned by legislation passed by all levels of governments.

He also said there should be better relations between taxpayers and council.



FALL CLEANUP is conducted here by Cyril Bracconier, 1414 McKenzie, with the help of his 14-year-old son Tod. Pair cut down dead 40-foot alder on front lawn because they feared it might fall on their home.

Economy Bounces

WASHINGTON (UPI) — White House officials say the U.S. economy grew at a rate of about 10 per cent during the last three months in a sharp rebound from the recession.

Naked Body Likely Poet

VANCOUVER (CP) — RCMP said Wednesday they were 90 per cent certain the naked body of a woman found about 30 miles north of there is that of missing city poet Pat Lowther.

Mrs. Lowther, 40, disappeared from her Vancouver home Sept. 21. The badly-decomposed body was found Tuesday by a sports fisherman in Furry Creek, near Britannia Beach on Howe Sound.

An autopsy showed the woman died of a fractured skull. It was estimated she had been dead for two or three weeks.

Mrs. Lowther was reported missing Oct. 3. She was living on Mayne Island with her husband Roy and two children.

City's Unions Set to Fight

The provincial and federal legislation of the past two weeks has taught Canada's labor movement that it must get involved in politics, Victoria Labor Council was told Wednesday.

Ernie Knott, delegate from the International Woodworkers of America, said labor has been numbed by the speed and depth of the two-level government attack: "Barrett orders us back to work and Trudeau tells us how much we can get."

Knott said the only way to fight such an attack on labor's rights was to get involved in politics at every level, "not on the coat-tails of any political party" but in an alliance of progressive groups such as labor and tenants.

Last week's provincial back-to-work legislation seemed upstaged by this week's federal wage and price control legislation, which caught most of the fury of the labor delegates.

Stan Darlington, head of the Victoria local of the Canadian Union of Postal Workers, said labor is still in a state of shock at the federal legislation, but it must mount some form of offensive.

"You can call it a price and wage review board, but all they're going to review is labor," Darlington said.

If the legislation was equitable, "I would say yes," Darlington said, but it has no intention of controlling other aspects of the economy, only labor.

"And if a free working man cannot bargain for the results of his labor, where the hell are you going to be?"

Knott said monopolies in Canada are attempting to impose long-term, cheap agreements on unions and it is "significant that the IWA got a two-year contract at a fairly low rate."

Bill 146, the back-to-work order, Knott said, shocked the nation and "drew the support and applause of every right-winger in the country."

The delegates unanimously passed a resolution oppoisng the federal legislation; urging the Canadian Labor Congress to oppose it and to pursue the anti-inflation program adopted by the labor body last spring.

The program included funding for massive housing development, a new national energy policy which would see the Alberta tar sands developed, and the reduction of taxes and increase of exemptions to the working class.

Council delegates also voted to get involved in the municipal elections in November and pledged "generous financial support" for any labor candidate who would run for civic office.

Labor Council and carpenters' union president John Schibli said he would urge his union to pledge a $1 per capita to support fund for a labor candidate.

Murder-Suicide Intended, Court Told

Ivy Marie Long intended to kill her husband and then commit suicide, a Victoria doctor testified Wednesday in B.C. Supreme Court.

Dr. Glen Ashmead, an emergency room physician at Royal Jubilee hospital, said he treated Mrs. Long and her husband, Warren John "Buzz" Long, shortly after a shooting at the couple's home at 3841 Epsom on May 11.

Ashmead said Mrs. Long told him she had taken one hundred 222s 10 to 15 valium tablets, three demerol pills and a couple of drinks of rum about half an hour before the shooting. He said the quantity of drugs would have been lethal if she had not vomitted or been treated.

He said she told him she had been depressed for two to three weeks and mentioned she had been thinking of suicide but didn't have the courage.

"I asked her how she had been thinking of doing it and she said on medications," Ashmead told the eight men and four women on the jury. "She also said she had been thinking of killing her husband two to three days prior to taking the medications."

Ashmead said it was his opinion she intended to kill her husband and also intended to commite suicide.

"She was remorseful at being unsuccessful at both," he said.

He described her condition at the time as drowsy, her speech was slurred and he felt she was intoxicated. However, he added, she appeared to understand what was being said to her and judged her response to his questions as appropriate.

Lional and Deanna Green of 3839 Epsom, who have lived next door to the Longs for 19 years, said they were awakened shortly before midnight by someone baning on the front door.

Mrs. Green said she heard her name being called and that when she opened the door Long was standing on the top landing clad in his pyjamas and holding a gun in his hand. Mrs. Long was at the bottom of the stairs leaning over a wrought-iron railing and crying.

Green said Long entered the house saying "I've bee nshot . . . I've been shot . . . Marie shot me."

He said he took Long into the kitchen, sat him down at a table and put the gun aside. He said Long's back was bleeding.

Green said Long insited he (Green) go to the house to get his wallet . . . "before Marie gets it."

Green said he left, first hiding the gun in another room and then went next door finding Long's bedroom "by smell of gunsmoke."

When he returned and placed the wallet on the kitchen table Long's only comment was "Thank God", Green said.

Meanwhile Mrs. Green said she took Mrs. Long into a bedroom.

"She was crying the whole time and asked for a drink of water as she had an awful taste in her mouth."

Mrs. Green said Mrs. Long told her between sobs that "Buzz" had said "uncomplimentary things" to her, that she couldn't remember loading the gun and that she "didn't shoot him bad."

She said Mrs. Long was groggy, sleepy, drowsy, kept her eyes.

Mrs. Green said she had to keep prodding Mrs. Long to keep her talking and said her speech was incoherent and full of contradictions.

"Her statements didn't make sense," she said. "She didn't deny shooting Buzz but added 'I hope I didn't hurt him'. In another instance she said 'I should have killed him'. And another she said 'I hope he'll be all right'."

Saanich police detectives Sgt. Frank Briers and Cpl. William Hillcoat testified they arrived at the Green's house about 11:45 p.m. and interviewed Mrs. Long in the bedroom after first asking Mrs. Green and a Saanich police constable to leave.

Briers said he asked Mrs. Long if she shot her husband and she replied "Yes."

He said he then asked her if she intended to kill her husband and she said, "Yes, I did."

He said he asked her if she was under a doctor's care and she responded by saying she was and went on to tell him about the drugs she had taken. An ambulance was then summoned to take her to hospital.

Briers said the conversation lasted about 10 minutes and during the time Mrs. Long appeared upset. He said she was crying, her eyes were red and cheeks puffy.

Under cross-examination by defence lawyer Ken Murphy, Briers maintained that although Mrs. Long seemed "slightly drowsy" she was alert and comprehended everything said to her.

Briers said he hadn't made up his mind about the charge he would lay when he first went into the room.

"All I knew was that Long had been shot and Mrs. Long did it. But we didn't have time to lay the charge then."

He said when he left the room Mrs. Long was sitting upright on the bed.

However, Mrs. Green testified that she went in as soon as the detectives left and found Mrs. Long sprawled crossways on the bed apparently asleep and had to nudge and shake her.

"She was like a robot," Mrs. Green said. "I helped her sit up. She didn't speak or answer me. She appeared dazed."

Briers said he and Hillcoat went to Royal Jubilee at 2:45 a.m. May 12 and there formally arrested Mrs. Long on the charge of attempted murder.

Saanich Constable Robert Love, a firearm's expert, testified the gun used was a .303 Savage semi-automatic rifle. He said he found one live round of ammunition on the kitchen table in the Green's residence and another round on the bedroom dresser in Long's house.

Under questioning by Murphy, Love said an inexperienced person, unfamiliar with guns would have had difficulty using the rifle.

The trial continues today, with the prosecution expected to close its case this morning

Industry Report Pleases Builders

VANCOUVER (CP) — Construction industry and trade union officials have reacted favorably to the first report on the construction industry released Tuesday by Jim Kinnaird, former associate deputy labor minister.

Chuck McVeigh, president of Construction Labor Relations Association, said Wednesday that he was not dissatisfied with the report.

"It is a step in the right direction," said MacVeigh. "For a first report I am relatively satisfied."

He said CLRA will now try to work with Kinnaird and the building trades unions to try and make the report work. He said he has reservations about some aspects of the report, such as accreditation and construction industry bargaining.

Cy Stairs of the B.C. Yokon Building and Construction Trades Council said it was a bold report. Stairs said it is well articulated and documented and provides "food for thought."

"Some elements are innovative and present a direct challenge to the traditional thinking on both sides of the industry," he said.

Stairs also said there are points that need clarification and there are others that will be unpalatable to various sections.

One of the major recommendations is that fragmentation in the industry should be avoided and that all construction unions should affiliate with the Building Trades Council.

SHERIFF'S SALE

Under and by virtue of various Writs of Fieri Facias and Warrants of Execution issued out of the Provincial Court of British Columbia, Small Claims Division; County Court of Victoria and the Supreme Court of British Columbia, Vancouver Registry, and to me directed against the goods and chattels of Walter E. Evanchiew, I have seized and will sell by Public Auction at 3321 Tennyson Avenue, Victoria, B.C., on Friday the 24th day of October, 1975, all the right, title and interest of—

One 1964 Mercury Tandem Dump Truck, Serial No. T417594L-144443H.
One 1965 Ford Dump Truck, Serial No. 4418012L-239183H

TERMS OF SALE: On a where is and as is basis, cash, plus 5 per cent Sales Tax.

For further particulars apply to the office of the undersigned.

W. A. Lee,
Sheriff,
Vancouver Island,
Region No 1

Sheriff's Office,
Victoria Law Courts,
Victoria, B.C.
October 14th, 1975.

LUNDS
926 FORT ST
ANNOUNCING OUR
ANTIQUE AUCTION
To Be Held In Our Rooms
NOV. 4th
Good Quality Items Now Being Accepted.
Phone for further information and for Free Appraisals.
LUNDS AUCTIONEERS & APPRAISERS PHONE 386-3306

IT'S KILSHAWS
1115 FORT ST.
AUCTION
Estate and Consigned Modern
FURNISHINGS
FRIDAY at 7:00 P.M.
Living, Dining and Bedroom Stes.
Chesterfields & Loveseats
BEDROOM STES.
Teak Table & Chairs, Chests, dressers
Coffee & End Tables, Lamps, Dinette Sets, etc.
RUGS
5 COLOR T.V. SETS
FINE OLD WOOD COAL RANGE (Chrome & Iron)
Over 350 Lots for your inspection
KILSHAWS
AUCTIONEERS LTD.
1115 FORT ST.
384-6441
For your sale or cash guaranteed appraisal call Kilshaws.
SEE YOU AT SANDOWN
(14 Days Racing)
OCT. 17th

AUCTION GALLERY
386-8448
AUCTION
SALE
FRIDAY OCT. 17th
AT 7 P.M.
The Auction Gallery, 966 Yates is having another Big Sale.
We have fridges, stoves, tools, TV's, a really fine leather-sewing machine, a pressure cooker for a restaurant and misc. household goods.
In antiques, we have the usual fine selection such as pine sideboards, oak and mahogany bookcases and much more.
We wish to thank the patrons and customers of our Marathon Sale and we hope to see you all Friday.
With Mr. Trudeau's controls now in effect . . . you owe it to yourself to get in on these bargains.
REMEMBER — FRIDAY OCT. 17th at 7:00 p.m.
FREE PICK-UP
FREE APPRAISALS
the
AUCTION GALLERY
966 YATES 386-8448

ONLY ONE CAR CAN BE THE LOWEST PRICED POPULAR* SMALL CAR IN B.C.
(It's not Honda, Datsun, or Pinto.)

STANDARD FEATURES INCLUDE:
—radial-ply tires
—fully reclining front bucket seats
—electric rear window defroster
—power assisted front disc brakes
—terrific gas mileage



COROLLA 1200
2-DR SEDAN

TOYOTA – $3048.00†

See your local TOYOTA dealer—He's terrific.

VICTORIA
Metro Toyota Ltd.
625 Frances Street
Tel: 386-3516
dealer licence number D-3676.

Saunders & Hitchman Sales & Service Ltd.
2040 Cadboro Bay Rd.
Tel: 592-2471
dealer licence number D-1460

*Of the ten best selling small cars in Canada.
†Based on manufacturers' suggested list prices at time of publication. Does not include destination, and delivery charges, license and provincial taxes because these factors vary from region to region. (Toyota FOB points, Halifax, Montreal, Toronto and Vancouver)

EATON'S

Downtown BONUS DAY

BONUS DAYS SAVINGS

Values galore on every floor. Personal Shopping only.

On Sale Friday 9:30 a.m. to 9:00 p.m. Saturday 9:30 a.m. to 5:30 p.m. if quantities last.

Clearance! Cookware sets and individual saucepans

Great savings! . . . add to your collection, start a new one—save for gifts. Come early and choose from individual colored Super Health saucepans, stainless steel with copper bottoms; patterned or plain stainless steel saucepans; colored aluminum sets plus aluminum oddments in tea pots, saucepans, Teflon frypans; coffee pots and more! Sorry, some lines are limited.

2.79 to 49.99

Housewares, dept. 254, main floor, home furnishings building.

WOMEN'S SHOES

Casual mules with crepe soles, "rope trick" wedge heel; urethane uppers in natural, orange, brown, turquoise, green or yellow. 6-9 collectively. 9.99

Women's shoes, dept. 238, floor of fashion

FABRICS

60" polyester knits, to clear prints, jacquards and plains. 12 and 12-oz. weights. yd. 1.99 to 2.99

Imported woollens from Great Britain and Europe. Mostly suit weights, tweed checks; all wool and blends of wool and polyester. yd. 3.99 to 9.99

Fabrics, dept. 233, third floor

ACCESSORIES

Head scarfettes in 100% polyester; prints and plains. One size. Manufacturer's clearance. Each 2.49

Women's lined gloves in 3-button length. Vinyal with knit lining. Black or brown. 2.99

Women's leather gloves, clearance from regular stock. Assorted styles, mostly shorties. Broken size and color range. 6.99

Accessories, dept. 202, main floor

HOSIERY AND ACCESSORIES

Tender Tootsies shoes discontinued styles in tie or slip-on shoes. Comfort foam lining. broken sizes 5-10 in the group. 5.99 to 6.99

Knee socks stretch sizes to fit 9-11. Assorted styles. Nylons and acrylics. 99¢

Hosiery and accessories, dept. 201, main floor

DRAPERIES

Cotton lining in 45" width. 100% cotton in ecru shade only. Yard 1.59

Record Hassock, supported vinylal with embossed top, record dividers inside, piped edges. Gold or black. Approx. 24x15x15". 25.29

Quilted bedspreads in single, double and queen sizes. Assorted colors and fabrics. Florals and plains. 27.99 to 61.99

Zephyr Drapes in open-weave design, pinch pleated headings, full length. 48% cotton/33% rayon/11% acetate in melon, gold or natural. 20.99 to 67.29

Assorted draperies in long and short lengths. Some custom-made. Cottons acrylics and other synthetics; some sheers. Blues, greens, florals and damasks. Choice of pinch pleated or shirred headings. 15.99 to 150.00

Window shades; washable, flame resistant, crack-resistant, insulating. Made of fiberglass fabric laminated with aluminum. White, gold, pink or melon in 48x58" to 54x70" sizes. 4.99 to 14.59

Upholstery fabrics in large bolts. Some bolt ends. Includes cotton velvets, cut velvets, tweeds, matelasse. 54" width. yd. 4.99 to 11.29

Vinylal yardage in floral pattern or plain red, beige, black, tangerine, brown, green or gold. Heavyweight, 54" wide. Easy to clean. 3.29 to 3.89

Rocker chair pad set in 100% vicose with polyether filling. Gold, blue or melon floral pattern. 2-pc. set includes 17x15" seat and 17x18" back. Tufted. 8.99

Foam back lining, 45" width, ecru cotton with acrylic backing. Helps stop drafts, keeps out cold and keeps heat in. Washable. yd. 2.59

Furniture throws with non-slip polyurethane backing. Washable cotton top, fringed edges, assorted stripes and florals. 70x90" to 70x140". 8.29 to 20.39

Draperies, dept. 267, second floor, home furnishings building.

CAMERAS

Majestic 100 slide projector for 35 mm and 126 color slides. Take circular tray with 100 capacity, also straight tray or stack loader. Reverse operation for repeat slide showing. With 1-100 capacity slide tray. 52.89

Cameras, dept. 512, lower main floor

Clearance! Remaining Garden Shop Supplies

Eaton's Red Basket Shop moves into the Garden Shop location soon! We have to make room for the change — so you save on pesticides, liquid organic fertilizers, garden tools, planters and more. To use now or to keep for spring planting later.

35¢ to 21.50

While Quantities last! NO DELIVERIES, PLEASE

Garden Shop, Dept. 280, main floor, Home Furnishings Building

LINGERIE AND FOUNDATIONS

Dusters in polyester puff or arnel triacetate jersey. Pastel prints. Not every size in each style. S.M.L.XL. Pack easily for winter vacations! 12.99 and 16.99

Lingerie, dept. 209, floor of fashion

Bras in various styles and colors. Kodel polyester lined or unlined; in nylon tricot, lace or crepeset. Broken sizes. 2.99 to 5.99

Foundations, dept. 609, floor of fashion

Popular priced SPORTSWEAR

Women's mix 'n' match co-ordinates in washable polyester and acrylic. Jackets, pants, skirts, shorts and sweaters in assorted colors. 10-18, 38-44 and S.M.L. 2.99 to 14.99

Popular Priced Sportswear, dept. 345, third floor

WOMEN'S SPORTSWEAR

Clearance of sportswear oddments, summer colors in polyester and some cotton sportswear items. Jackets and skirts mostly; stripes and prints. All washable. 8-18 in the group. 3.99

Manufacturer's clearance of co-ordinates. Washable polyester in pants, jackets, skirts and blouses. Plain green or rust as well as checks in green/rust/cream. 8-16. 6.99 to 18.49

Sportswear, dept. 246, floor of fashion

NOTIONS

Canvas tote bag has 3-domed outside pockets, adjustable shoulder strap, divider inside. Zipper closing. Tan with brown trim. Approx. 10x14". 3.25

Children's thongs in strong plastic; choice of orange, blue, yellow, green. Sizes 6½, 7½, 8½. 39¢

Crystal case, plastic in embossed white with gold pattern. Holds 12 pieces. Zipper closing. About 10x13". 2.98

9" salad plate case to match crystal case. White and gold embossed plastic, 9" size. Holds 12 pieces. 1.50

Notions, dept. 222, lower main floor.

TOILETRIES AND SUNDRIES

Noxzema anti-perspirant deodorant, medicated, dries fast. 19.4 oz. 2.33

Maclean's toothpaste, the whiteness toothpaste. 75 ml. 72¢

Alka Seltzer, effervescent tablets. 25s. 69¢

Listerol helps destroy household odors and germs, helps prevent mold and mildew. 14 oz. 1.29

Wampole's Buffered G.2 tablets for relief of headaches, colds. 100 tablets. 1.26

One-a-Day Multiple Vitamins have essential vitamins for the entire family. 100s. 2.53

Bromo-Seltzer, helps relieve upset stomach, headaches, edgy nerves. Fast acting. 8.25 oz. 1.29

Phillip's Milk-of-Magnesia, fast relief for stomach upsets, indigestion, heartburn, constipation. 12 oz. 76¢

Protein Hair Spray contains no lacquer. Leaves hair lustrous, soft. 13 oz. 1.48

Cepacol anti-bacterial mouthwash or gargle, helps relieve minor sore throat. 35.02 oz. 2.54

Wilkinson's Bonded shaving system, razor with blade 39¢

Sundries, dept. 212, lower main floor

WATCHES, CLOCKS AND JEWELLERY

Battery-operated wall clocks, styles for kitchens, dining rooms or office. 12.99 to 24.99

Children's alarm clocks, full figure decorated dial; luminous dots and hands. 4" high, has top shut-off. 4.99

Desk clocks, modern design in black finish with chrome trim. 4 only! 11.99

Men's and women's watches, fashion styles as well as classics. Jewelled movements. 1-year guarantee. 14.99 to 29.99

Clearance of jewellery from regular stock! Includes beads, earrings, bracelets and chains. 79¢

Jewellery, dept. 215, main floor

STATIONERY

Kaleidoscope pencil case complete with six colored pencil crayons. 98¢

Large jean-style school book bag with patch pockets and belt; zipper on large pocket. Blue only. 12x16". 99¢

Jumbo stapler, No. 10. Plier and desk style. Variety of colors. 1.99

Loose leaf style recipe book, tabbed for categories of recipes so you can record your own favorites. Decorated cover. 6½"x5¾". 1.99

Photo Dispens-o-matic, desk model. Automatic memo dispenser, has pen holder, photo slot; includes memo pad and ball point pen. Two-tone brown. 1.99

Stationery, dept. 208, lower main floor

SPORTING GOODS

Junior 3-speed racer bicycle, 16" frame, 20" wheels. Smart racing style in yellow finish. 3-speed trigger control. Model 1318. 79.99

Bicycle tires, 27x1¼", have gold colored sidewalls, sturdy tread. Fits most 10 speeds. 2.99

Bicycle inner tubes, 27x1¼", great for 10 speeds. Smart cyclists carry a spare! 1.19

Adidas sport bag, size 14x7x6". Has Adidas logo on side. Red or blue with white piping. 3.29

High rise bicycle, 3-speed. Shimano gear trigger gear control. 14" frame, 20" wheels. Boys' and girls' models. 49.99

Sporting Goods, dept. 261, lower main floor

FURNITURE

Braemore sofa and chair, loose cushion style. Herculon olefin cover in Plaza Ginger; showwood on arms. Model 1089. 799.00

Braemore sofa and chair, contemporary style. Herculon olefin cover in Espresso. Showwood on arms. Model 1087. 699.95

Braemore sofa and chair, loose cushion style with pillow attached, button back. Carrot color only. Model 453. 649.95

Furniture, dept. 270, second floor, home furnishings building.

DOWNSTAIRS BUDGET STORE

Men's pullovers and cardigans, pullovers in all wool; gold brown, navy. M.L.XL. V neck cardigans are made in England, all wool; brown, blue or wheat. S and M. 9.99

Men's sports jackets in single breasted style, 2 button; 100% polyester in brown or navy checks. 42 and 44 regular. 14.99

Flannelette sheets, seconds. Machine wash and dry cotton and polyester flannelette. Of white, striped borders; whipped edges. 80x90", each 3.99

Men's dress pants, machine washable polyester in beige, green, navy, brown. Full cut, broken sizes, alterations extra. 8.99

Men's shoes in loafer and 2-eyelet ties. Leather uppers in brown only. Rubber soles and heels. 7-11 collectively. 12.99

Women's afternoon dresses with long or short sleeves, one or two piece styles in polyester. Various colors, broken sizes. All from regular stock. 8.99

Women's pants, well cut Fortrel polyester in assorted belted style, mostly zipper front closings. Broken sizes. 6.99

Sportswear clearance includes pullovers, pants, lingerie, tops. All clearing from regular stock. Size, color and fabric range is broken. 2.00

Women's better quality shoes in straps or ties. Leather or vinylal uppers in assorted colors. 6-9 collectively. 2.99

Downstairs Budget Store

MEN'S WEAR

Men's trench coats, high fashion design by London Fogg. Black and beige cotton/polyester. Sizes 38 to 44. 39.99

Men's slacks by well known manufacturers. Double knit all wools and wool and polyester blends. Assorted patterns and plains, 30-42 collectively; not all sizes in all styles. 15.99

Clearance of sports jackets; broken sizes in all wool and wool/polyester jackets. Assorted plaids. Mostly single breasted stylings. 49.99

Men's wear, dept. 429, main floor

Sewing Machines

Viking Portable Straight Sew—2 only, each	90.00
Viking Portable Zig Zag and Stretch Stitch—	139.95
Viking Super Stretch DeLuxe Portable—2 only, each	229.95
Viking Super Stretch Portable—2 only, each	209.95
Husqvarna Portable 3600—1 only	419.00
Husqvarna Portable 6230—1 only	509.99
Viking Portable Lightweight—1 only	206.00

Instruction given on all machines.

Sewing machines, dept. 570, third floor

CHINA

Clearance of oddments in fine china; includes gift items, glassware and flatware. Many one-of-a-kind. 50¢ to 18.75

China, dept. 252, main floor, home furnishings building.

HARDWARE

Socket wrench set, 13 pcs. Metric. Chrome vanadium steel, drop forged. Exclusive to Eaton's. Set 13.99

Screwdriver set, 7-pc. set by Fuller. With high torque shock-proof handles. Nickel plated rust-resistant blades. Drop forged heat treated stool steel blades. 4.99

Decorative switch plates, all sizes and styles. Outlet and single or double switch covers. 1.39 to 2.19

Passage lock set in bronze or brass colors. Modern design; 2⅜" size, easy to install. 4.29

Viking heavy-duty sander, 3" belt sander sands flush to any vertical surface, delivers belt speed of 1150 feet per minute; 5.0 amp burnout-proof motor. Self tensioning pulley for superior belt tracking. Cogbelt requires no lubrication. 78.99

Black & Decker drill kit, 16-pc. set; ⅜"; has high speed for wood, low speed for metal. 3 drill bits ⅛", 3-16" and ¼". 3" wire wheel brush, 2" grinding wheel with 5 assorted sanding discs. Custom carrying case. 18.99

Hardware, dept. 253, lower main floor

AUTO ACCESSORIES

Car cushions; all season comfort, let's you drive relaxed, helps keep your clothes wrinkle-free. Heavy duty, size approx. 21x36". 5.49

8-track car stereo tape player, fully automatic, compact styling, solid state circuitry, 12-volt negative ground. Model RR47T. 38.88

Rubber car mats; durable and easy to clean. Black, blue or gold. Can be trimmed to fit most cars. 1.69

Auto accessories, dept. 263, lower main floor

BOYS' WEAR

Little boys' sweaters in 100% acrylic. All washable; styled in pullovers and cardigans; reds and navy. Sizes 2-6. 3.59 to 4.79

Children's wear, dept. 210, third floor.

Clearance of boys' clothing, includes pants, socks, underwear, jean jackets and sweaters. Broken sizes and colors. 99¢ to 9.99

Boys' wear, dept. 232, third floor

TOYS

Frisbees, pink or green. New "Dome Rib" design for precision flights. 1.39

Wooden push and pull toy with built-in handles that are easy for small hands to grasp. Non-toxic paint. 1.00

Big Jim Carry-all case holds Big Jim and his accessories. 2.29

Little Susan doll, 12" high, has rooted hair, painted eyes, soft body. 2.90

Toys, dept. 277, lower main floor

PET SHOP

Hamster and gerbil food to keep your pet healthy. 8-lb. bag. 2.49

Cat 2-in-1 flea collar, kills fleas. 1.99

Wonder dog flea collar for long lasting flea control. 1.99

Dog bath, no water needed, no mess; deodorizes. 1.45

Pet shop, dept. 354, lower main floor

WOMEN'S WEAR

Reversible fingertip cape, has button front, rounded peter pan collar, ribbon bound hem and edges. 70% wool, 20% nylon, 5% acrylic and 5% rayon, in jade green or French blue. S.M.L. 29.99

Coats, depth. 344, floor of fashion

FANCY GOODS

Artificial plants, split-leaf philodendron, approx. 4 ft. tall. Set in pot of artificial moss. Great for indoors or outdoors. 5.99

Closet accessories, group includes shoe bags and garment bags. Solid blue or green. 2.37 to 5.97

Fancy goods, dept. 224, third floor

CHRISTMAS DECORATIONS

Pre-season savings on assorted decorations, includes limited quantities of wreaths, garlands; decorations for parcels, tables and trees. 19¢ to 7.47

Garden Shop, dept. 219, main floor, home furnishings building

smooothhhh...
KIRK DAVIS NIGHTLY
DIAL C-FAX 1070

92nd YEAR, No. 108 ★★★

Victoria Times

VICTORIA, B.C., THURSDAY, OCT. 16, 1975 ★★★

15 CENTS DAILY, 30 CENTS SATURDAY

Be a WISE Consumer
Buy a '75 Ford Now
and Save!
PETER POLLEN FORD

Rent Boost Limit Cut

British Columbia's 10.6 per cent limit on rent increases is too high and will likeley be lowered next year, Attorney General Alex Macdonald said today.

A report, expected next week, will recommend a more flexible system for rent controls with a standard allowable increase lower than the existing 10.6 per cent, he said.

Macdonald would not say what the new allowable increase will be but he expects it will be lower than the rent control guidelines set out in the federal government anti-inflation program.

The minister called reporters into his office this morning to tell them in response to the federal wage and price control program, B.C. would continue its own rent controls and its own jurisdiction over energy prices.

Meanwhile, federal Finance Minister Donald Macdonald warned that if B.C. premier Dave Barrett rejects the terms of the new anti-inflation act "the people of B.C. would be adversely affected." Following a morning cabinet session, in Ottawa, he indicated the government is still willing to make changes in the plan and the provinces will have a chance to suggest amendments at a federal-provincial finance ministers meeting next week. Alex Macdonald said, his government's effort to keep down gasoline prices have saved British Columbians $12 to $15 million and he doesn't foresee allowing any further increases in gasoline prices in the near future.

Recent increases in the wellhead prices of natural gas, established by the B.C. Energy Board, are necessary as incentives to production in the north, said the attorney-general, so he does not expect the federal government will interfere in those increases.

B.C.'s system of requiring prior government approval for any increases in the prices of petroleum products will continue and is a better program than the federal governments' new scheme.

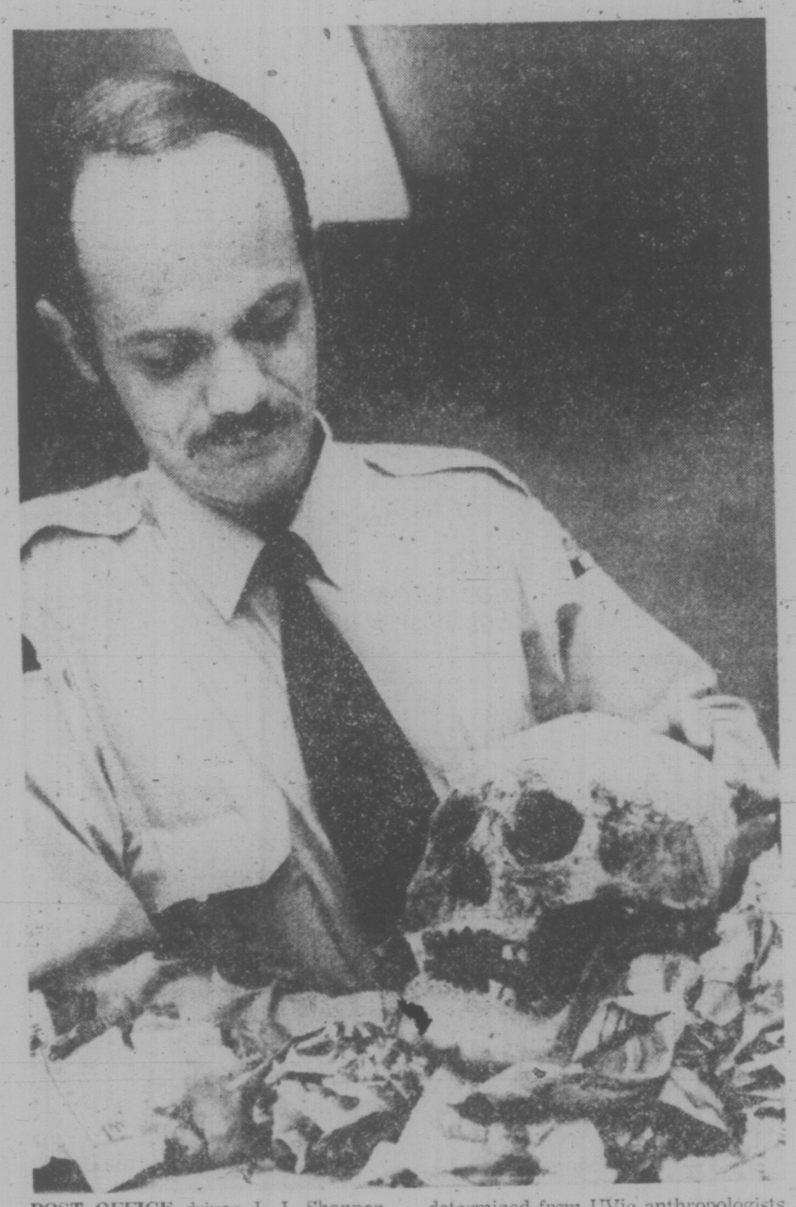
Ottawa's program allows prices to rise, and then calls for a review and possible roll backs which are difficult to enforce, he added.

A report is also being prepared on the possibility of provincial controls on the mark-up of gasoline at the retail or dealer level, but the government has no plans now to go beyond controlling wholesale prices of gas.

$212B BILL

OTTAWA (CP) — Cost of keeping consumers supplied with oil, natural gas, coal and electricity is expected to total $212 billion during the next 15 years, the federal energy department says.

Provision of additional electricity through nuclear plants, thermal-generating stations and hydroelectric projects probably will cost $110.9 billion, more than half the total spending.



POST OFFICE driver J. J. Shannon stopped at the McNeil and St. Patrick mailbox in Oak Bay at 11:30 a.m. Wednesday and found a cardboard box sitting nearby with a newspaper-wrapped skull inside. Oak Bay police have determined from UVic anthropologists that skull is likely Kwakiutl or Nootka and is about 150 to 200 years old. Cranium, held here by Cst. Bill Irwin, will be turned over to provincial archives. (Bill Halkett photo.)

Posties Sticking To 71% Demand

Times News Services

OTTAWA — A postal strike appeared ineyitable today as leaders of the Canadian Union of Postal Workers (CUPW) announced plans to stick with their original demand for a 71-per-cent pay increase in a one-year contract.

Backed by apparently overwhelming support from the 22,000 CUPW members for a postal strike if negotiations fail, chief union negotiator Jean-Claude Parrot said he will attempt to return to the bargaining table "to get on with some real neogtiations this time." But if those negotiations fail, "there is no doubt we will have to use our right to strike."

Parrot's comments came after most CUPW locals voted heavily in support of the union executive's request for authority to call a walkout, if negotiators fail to make progress on the CUPW's initial demands.

"There have been no real negotiations up to now because the employers did not have any mandate," Parrot said.

He was referring to a July 8 internal memo between two post office negotiators with a list of items which are identified as negotiable or non-negotiable.

Finance Minister Donald Macdonald said Wednesday that the anti-inflation review board must approve any post office contract settlements exceeding new federal wage guides.

The government's selective wage controls imposed earlier this week, limit annual increases to a basic 10 per cent in the first year of a contract for more than four million workers, although the anti-inflation board is empowered to make exceptions in some cases.

The union has demanded a wage increase of 71 per cent over one year. It has rejected an increase of 38 per cent over 30 months as proposed in a conciliation board report and supported by Postmaster-General Bryce Mackasey. If accepted, the recommendation would raise average hourly rates to $6.28 from $4.58 and add protection against increases in the cost of living.

Weekly wages would go to $251.20 from $183.20.

The union's demand for an increase of 71 per cent would mean an hourly increase of $3.26 over one year.

★ Airline Seeking Order

Times News Services

MONTREAL — Air Canada will seek a court injunction against a planned one-day strike by members of the Canadian Airline Pilots Association.

The nation-wide walkout, set for Saturday, was organized to protest the federal government's policy of permitting bilingual air traffic control at five Quebec airports.

An Air Canada spokesman said purpose of the injunction is to avoid massive public inconvenience.

"We fail to see how the cause of safety could be advanced by the proposed strike. We also believe that the dispute shoull not be settled with a strike," Yves Pratte, Air Canada chairman,

In a related development, one airline has said it will dismiss any of its 149 pilots who take part in Saturday's walkout.

Jack Hughes, vice-president of Nordair, said the airline warned CAPLA in a leter that any pilots who refuse to operate scheduled flights during the 24-hour walkout will be dismissed immediately.

In the letter, Nordair president R. G. Lefrancois called the walkout "irresponsible and illegal, and unnecessarily disruptive to our charter services."

Lefrancois also said CALPA would be responsible for any expenses incurred by Nordair as a result of the walkout.

Nordair is scheduled to run nine flights Saturday involving 22 pilots.

Supermarket Prices Raised, MP Charges

Times News Service

OTTAWA — Supermarkets in Ontario and B.C. have raised their prices to anticipate wage increases that will not materialize because of the wage freeze, an NDP MP charged in the House of Commons Wednesday.

Stuart Leggatt (NDP—New Westminster) observed that the anti-inflation policy provides for refunds to purchasers who have been gouged, but asked Finance Minister Donald Macdonald how these purchasers will be identified so they may get refunds.

"In other words," Leggatt asked, "how do you refund the price of a can of beans to people who have been gouged?"

The finance minister admitted there will be "a very considerable problem in that there are a great many articles of small value exchanging hands over a period of time." He said that every effort will be made to identify those entitled to refunds.

"But in that kind of situation, where the purchaser cannot be identified, the amount of overcharging will then be forwarded to the Crown," Macdonald added.

Some supermarket spokesmen in Vancouver admitted Tuesday to increasing their prices Monday night, following Prime Minister Trudeau's announcement of price and incomes controls.

They said, however, the alterations had been decided last Thursday and were not because of Trudeau's speech.

Marilyn Chilvers, of Canada Safeway Ltd., said some of the chain's stores had regular night crews working on Monday. She said they were stocking shelves and altering prices to those decided last Thursday for the opening of business this week.

She said prices on 82 items increased and those on 181 declined.

Shirley Brown, of Super Valu, said the reasons for price changes at that chain were similar to those of Safeway.

"Our prices are controlled at head office and there would be no one here (when the speech was made) to issue that kind of order," she said.

B.C. Agriculture Minister Dave Stupich said today it's "very unlikely" the cabinet will decide before next week whether to launch an inquiry into food costs in B.C.

The agenda for cabinet's special meeting in Parksville Saturday will not leave room for discussion of a possible inquiry, he said, and it may be

See SUPERMARKET Page 2

NEWS BRIEFS

Papadopoulos Trial

ATHENS (UPI) — Former dictator George Papadopoulos and 32 members of his regime went on trial today on charges of killing 25 persons and injuring hundreds of others at a demonstration at Athens Technical University.

Heavy Downpour

WINNIPEG (CP) — A rain storm Sept. 18 to 20 which caused heavy flooding in western Manitoba dumped 240 billion gallons of water on the area, the most ever recorded in the province. The rainfall was 294 millimetres or 11.57 inches.

Zionism 'Racism'

UNITED NATIONS (AP) — The UN General Assembly's social committee voted 75 to 32 with 26 abstentions Wednesday night to take up an Arab proposal that the Assembly classify Zionism as a form of racism.

Dollar Drops

BRUSSELS (UPI) — The U.S. dollar suffered fresh losses on European money markets today as a federal Reserve Board decision to expand the money supply signalled the prospect of lower U.S. interest rates. Gold prices rose slightly.

Lang in Charge

OTTAWA (CP) — Government House Leader Mitchell Sharp said Wednesday that no replacement has yet been chosen for Communications Minister Pierre Juneau, defeated Tuesday in a federal byelection. He told the Commons that Transport Minister Otto Lang will answer questions in the House concerning the communications department until a decision is made.

WORDPLAY



Send your own WORDPLAY, care of this newspaper.

INDEX

Classified 386-2121
News 382-3131

	Page
Births, Deaths	33
Classified	33-42
Comics	27
Community News	3
Entertainment	28, 29
Family	23-26
Finance	12, 13
Gardening	34
Sports	16-19
TV, Radio	34

WEATHER

Tonight, Friday: Cloudy, Showers

Back-to-Work Law Broken By Bakery, Board Rules

VANCOUVER (CP) — The British Columbia Labor Relations Board ruled Wednesday that McGavin Toastmaster Ltd. contravened the provincial government's back-to-work legislation by failing to recall all union workers employed at its Mother Hubbard Bakery in Langley, near here.

The decision will also affect pulp and paper mills.

Paul Weiler, the board chairman, issued an interpretive ruling saying he assumed McGavin "will immediately move to comply" with the legislation — the Collective Bargaining Continuation Act — that last week ended four major labor disputes, including the Greater Vancouver food shutdown, for a 90-day cooling off period.

Weiler said in a written judgment he has not issued a formal order to this effect, but would do so if the Bakery and Confectionary Workers International Union, Local 468, formally applied for one.

Weiler's interpretation of the intent of the emergency legislation passed at a special session of the legislature was expected to affect other unions' complaints besides the bakery.

Pulp and paper unions ordered to end their three-month strike have made similar complaints regarding rehiring at some pulp and paper mills.

About 700 members of the Pulp, Paper and Woodworkers of Canada employed at the Canadian Cellulose Ltd. in Prince Rupert and 400 at the Rayonier plant at Woodfibre on Howe Sound have not been called back to work.

B.C. Rail has issued layoff notices, effective Friday, for 150 men in two shopcraft locals of the United Transportation Union.

The dispute over rehiring at the Langley Bakery led to a workers' sit-in Friday and Saturday, which was called off pending the board decision.

While ruling that McGavin contravened the emergency act, Weiler also said that the company could not be prevented from later laying off employees "for just and reasonable clause."

He said that the intent of the legislation was not just that a strike or lockout be ended.

"Instead the operations must be resumed to their original scope and extent; each of the employees must be called back to work; and all employees must resume the duties of their employment," said Weiler.

See BACK Page 2

Nixon Was Odd —Henry

Special to The Times

OTTAWA — The private table talk of Henry Kissinger reveals that the U.S. Secretary of State found Richard Nixon to be an "odd, artificial and unpleasant man."

Kissinger's comments, made at a private banquet held in his honor by External Affairs Minister Alan MacEachen, were picked up by a microphone that was to be used to transmit his after-dinner toast to reporters in another room.

The sound was accidentally turned on throughout the meal.

His former boss "barely governed" during the 18 months of the unfolding Watergate scandal which eventually forced him to resign, Kissinger said.

Kissinger had nice words for the Kennedy family, especially Jacqueline Onassis whom he said he likes and finds "sexy."

"Jackie is a hard woman who knows what she wants," Kissinger said.

Nixon, on the other hand, "was a very artificial man.

"In the sense that when he met somebody, he thought it out very carefully, so nothing was spontaneous. He didn't enjoy meeting people and people sensed it. And that made them uncomfortable.

"What I have never understood is how he became a politician. He really dislikes people. He hated to meet new people."

Kissinger also said that Nixon could never win over the hearts of Americans because he came across poorly on television.

MacEachen today telephoned a personal apology to Kissinger for the accidental bugging.

Couth? . . . Not Bloomin' Likely!

DURHAM, England (Reuter) — Every British citizen has the right to swear at a policeman and slam the door in his face, a judge ruled Wednesday.

The decision followed an appeal by Robert Bennett who swore and slammed the door on a policeman when he was asked to take his son to a police station.

Overturning a $10 magistrate's fine for obstructing a policeman in the execution of his duty, the judge said: "It seems to us this man was doing nothing more than exercising his British rights with characteristic British vulgarity."

Don't Talk, Just Smile . . . to Sell Social Credit

By LINDA HUGHES
Times Staff

Don't talk a lot but smile and look happy — that's the advice Social Credit head offices are giving their door-to-door canvassers.

A two-page memo outlining directions for Socred poll captains and their assistants tells workers how to handle homeowners when they canvass their assigned poll areas.

The memo, which appears to have been prepared several months ago, first advises the canvasser not to talk a lot. They should begin by offering a Socred brochure and asking the homeowner what he thinks of the provincial government.

"If they are socialists, they'll say they like the NDP and are satisfied with it. If so, don't argue, just say you appreciate their time and hope they'll read over your folder — and thanks a lot — go to next door."

But the response is more likely to be negative, said the memo, and the canvasser should then talk about his concern over the NDP and say:

"I want to ask you to join me — in the best investment you'll ever make — $5 for a four-year investment in freedom."

The memo is full of tips on how and when to canvass and on what to say when met with certain responses.

"Please greet everyone with a smile, and look happy. It's great to be Social Credit!!"

Canvassers are given a hint of what to say if asked what freedoms B.C. has lost under the NDP — "If you own a car, you no longer have freedom of choice — freedom to purchase your insurance from someone other than the government.

"If you own land, — you no longer have personal jurisdiction over than land. Many British Columbians are even being forced into bankruptcy because they cannot sell their land, their land is not productive, and they cannot borrow on their land."

The NDP is "the most inflationary-government in Canada," said the memo and Premier Barrett has a salary of $52,000 plus $18,000 expenses, some of this tax free."

(Barrett actually has $20,000 in expenses but it is to cover travel expenses of his office).

The memo urges canvassers not to start before 9:30 a.m. or after 9 p.m. and says security-sealed apartments may be difficult to get into — "but if you reach the owner and explain you are on a mission for free enterprise, you'll get a good reception."

As a final note the directions say in some polls canvassers will find retail shops, industries and offices.

"Ask to see the manager and explain your cause.

"It is important that we call on everyone."

Most political parties assign workers to be poll captains to canvass all parts of each constituency before any election.

Times Handicap

By Bill Walker

Sandown Park, Friday, Oct. 17

1st race — 6½ Furlongs

Claiming. Purse $800. For 3 and 4-year-olds.

969	Milleroff (Miller)	110	Should handle this crowd	(2)
929	Nobhill Lady (Furlong)	115	Has good post for style	(3)
291	Dontbefancynancy (Salas)	112	Speedy sort. Been off while	(5)
929	Black Sherry (Walker)	107	Has speed. Bolted last	(8)
968	Osophink (Barroby)	117	May be overlooking	(1)
718	Burning Heart (Carter)	115	Not Likely to cause flutter	(6)
848	Hermines Prince (—)	110	Finished far back previous	(7)
870	Danskes Girl (—)	115	Not if recent true	(4)
	Also eligible			
951	Tivoli's Son (Walker)	115	Post won't help chances	(9)

2nd race — 6½ Furlongs

Claiming. Purse $800. For 3 and 4-year-olds.

948	Tramps and Thieves (Fig)	115	Should improve off previous	(4)
948	Country Wine (Arnold)	115	As good a chance as any	(6)
860	Weed Song (Miller)	109	Has run against better	(7)
968	Bayanihan Dancer (LeB)	117	Must show improvement	(1)
970	Collig (Carter	118	Has work out out here	(5)
	Gold Ouch (Salas)	120	May need race on strip	(2)
961	Fleet March (Walker)	115	Stopped badly previous	(3)
	Princess Fabius (Hocken)	117	Little to go on	(8)
	Also eligible			
826	French Love (Carter)	112	Rates Chance if draws in	

3rd race — 6½ Furlongs

Claiming. Purse $800. For 3 and 4-year-olds.

971	The Aryan (Brownell)	120	Showed good effort in last	(4)
961	Shadow Cove (Barroby)	114	May pick up leaders in lane	(8)
952	Prevost Miss (Walker)	112	Rail may aid chances	(1)
961	Hard Choice (Furlong)	115	Ran evenly in last. Chance	(2)
973	Funny Bridge (Hocken)	120	Had good race against top one	(3)
961	Dazzling Dixie (Arnold)	117	Has shown only brief speed	(5)
941	Vital Guard (LeBlanc)	115	Far back against same	(7)
922	Ginger Smoke (Carter)	120	Was eased in previous	(6)
	Also eligible			
971	Apple Dowdy (Furlong)	117	Has early foot. Stops	(9)
(968)	Leona R. (Miller)	110	No reason cant repeat	(10)
971	Ouchs Dream (Hocken)	117	Didn't show much recent	(11)
691	Shasta Kal (—)	117	Been on shelf for a time	(12)
909	Mac Shot (Salas)	120	Finished far back	(13)
918	Hidden Lake (Miller)	112	Runs evenly. Needs more	(14)
928	Madame Temeraire (Lepi)	112	Not off most recent	(15)
722	Golden Alder (—)	112	Would pay handsome price	(16)

4th race — 6½ Furlongs

Claiming. Purse $800. For 3 and 4-year-olds

954	Glenlyon Mac (Brownell)	115	Closing surge could score	(2)
953	Tompion T (Carter)	115	Fair try against similar	(7)
952	Saucy Alicia (Barroby)	117	May be the one to catch	(6)
978	Regal Lea (LeBlanc)	120	As good a chance as most	(1)
830	Stratusfaction (Arnold)	115	Be no surprise if won	(4)
882	Nothing by Gals (Miller)	110	Should be at long odds	(3)
953	Stogey Butts (—)	115	Rates about in middle	(5)
901	Mr. Mapleleaf (Walker)	115	Has little to recommend	(8)
	Also eligible			
979	Pacific Ruby (Hocken)	117	Don't overlook if draws in	(9)
977	Chris Elaine (Barroby)	117	Post no help with these	(10)
912	Lots to do (Walker)	112	Early foot; bad post	(11)
(898)	Mecapo (Miller)	110	Won last by plenty. Beware	(12)

5th race — 6½ Furlongs

Claiming. Purse $800. For 3-year-olds and up.

978	New Pride (Hocken)	120	Should lead. May not be caught	(2)
907	Regal Perch (Furlong)	120	Will press the top one	(4)
972	Last Verdict (LeBlanc)	117	May catch leaders in lane	(8)
938	Shana Marie (—)	111	Question if takes to track	(3)
972	Bald Headed (Walker)	118	May be too low. Wil charge	(6)
988	Sunday Cat (Miller)	115	Wasn't far back Monday	(7)
—	Shelwood (Furlong)	120	No line on this one	(1)
—	Podunk Davis (—)	120	Give a start here too	(5)
	Also eligible			
—	Four and Score (Miller)	118	Has a lot of speed on inside	(9)
988	Ocean Lore (Furlong)	123	Ran evenly last post hurts	(10)
978	Young Hopeful (Arnold)	123	Once would handle easily	(11)
972	Forbidden Plateau (Hocken)	120	Not if all recent true	(12)

6th Race — One Mile

Claiming. Purse $1,000. For 3-year-olds.

933	Flashy Form (Carter)	120	Tough if he's right	(5)
967	Rishalee (Hocken)	120	Another with good credentials	(6)
992	Y.B. Wise (Walker)	118	Shouldn't be far away	(2)
991	North Arrow (Furlong)	123	Could make it tight fit	(3)
939	Treasure Mill (Arnold)	117	Last was disappointing	(3)
974	Chief Exporter (Ho)	120	Only if leaders falter	(4)

7th Race — Mile and 70 Yards

Claiming. Purse $800. For 3-year-olds and up.

964	Cointreaus Prince (Hocken)	118	Figures to handle these	(5)
992	Curly G (Salas)	116	Tough. May never be headed	(3)
993	Charmers Syn (Barroby)	123	Has run with good ones	(1)
954	Willies Mark (Miller)		Narrowly missed in last	(2)
983	Tear and a Smile (Carter	118	Dropping. Best could share	(4)
997	Silk Song (LeBlanc)	118	Comes off route	(7)
927	Lasater (Arnold)	117	Contention runs deep	(6)

8th Race — 6½ Furlongs

Claiming. Purse $800. For 3-year-olds and up.

—	Proud Skipper (Carter)	120	Appears the best of these	(4)
979	Maziebay (Miller)	112	Has rail, speed to use it	(1)
977	Tall Squaw (Barroby)	117	Track condition no concern	(3)
943	Win A Shot (Salas)	120	Will battle for the lead	(5)
912	Maurice Roy (Walker)	115	Can do better than last	(6)
991	Hades Bobbon (—)	120	Couldn't keep up with same	(8)
807	Malas Coronet (Arnold)	112	Meets much pace today	(2)
957	Cactus Pete (—)	118	Would need to improve	(7)
	Also eligible			
977	Beau Bunnie (LeBlanc)	120	Mud improves chances	(9)
980	Polka Lilly (—)	117	Been stopping at longer	(10)
912	Cumloops (Furlong)	120	Speed of party. Post hurts	(11)

One best: Flashy Form — **First post 1 p.m.**

Back-to-Work Law Broken

Continued from Page 1

He said it was not difficult to fathom the reason for the government's approach to the problem of controlling the major labor disputes.

Weiler said the legislation "is admittedly draconian" and said it removed from the unions for 90 days their main weapon for influencing employers when negotiations are at an impasse — the strike.

The legislature concluded that the employers should not be given a discretion as to the pace at which they might reasonably resume operations and as to how many employees they felt they needed to use," Weiler said.

Only by sending all employees back to work "would there be clear and unmistakable evidence that the original labor-management dispute and work stoppage had been ended."

The company told the board it did not call back all employees "because its regular customers had stock-piled supplies from elsewhere as a consequence of the strike."

Weiler rejected the company's argument that the act be given a "broad interpretation in order to allow an employer to make these reasonable, economic judgments in deciding on the pace at which operations should be resumed under the legislation."

Members of the bakers union, the meatcutters division of the Canadian Food and Allied Workers Union and the Retail Clerks Union closed 125 area supermarkets for a month before the legislation ordered them back to work.

The workers have rejected an increase of $1.30 an hour over terms ranging between 10 and 11½ months that would increase wages for general clerks to $7.25 an hour, meatcutters to $7.95 and bakers to $8.14.

Supermarket Price Hike

Continued from Page 1

best to wait until after a meeting of finance minister's in Ottawa next week for clarification of the federal anti-inflation program.

Among other factors the cabinet will have to consider is a study of food costs already in progress by the B.C. Food Advisory Council.

Stupich said he has not seen the study which was prepared by a hired consultant and investigates the cost of food once it leaves the farm.

But a preliminary draft has been studied by department officials and the minister said it might make a further inquiry redundant.

The report, which should be completed by November, might also indicate where a more full scale inquiry with public hearings might probe.

Stupich repeated that the government has made no decision on whether a price review would be helpful and said again that the province may not have any power to act on its findings.

The main concern in proposing the study, he said, is that "we always hear that food prices are higher in B.C. than elsewhere and even if it just reassures us, maybe it's necessary."

"I've been trying to justify prices in the past, now perhaps we need more evidence."

In related developments—Treasury Board President Jean Chretien will issue directives prohibiting the use of first class air travel by federal public servants, suspending the normal schedule for replacement of departmental automobiles and ending the normal replacement of office furniture.

—Special phone numbers have been set aside for complaints or questions about the program at revenue department taxation offices in 28 major cities. Long-distance calls can be made free of charge by dialing the operator and asking for Zenith 0-4000.

—Acting Prime Minister Mitchell Sharp said Wednesday the government may amend legislation designed to limit medical care cost increases to bring it in line with its new economic program.

—Employees in Calgary's essential services will strike if wage and price guidelines laid down by the federal government have not been withdrawn by Jan. 2, Jim Murrie, western regional director of the Canadian Union of Public Employees said Wednesday.

Murrie said following a meeting of Calgary CUPE members that the union intends to enlist support provincially and nationally to "break the guidelines wherever possible."

—Finance Minister Macdonald will introduce a bill in the Commons today authorizing the government to move ahead with its new anti-inflation program.

Debate is scheduled to open Friday. Commons rules restrict bills to routine first reading on the day of introduction.

—Jean-Luc Pepin, chairman of the anti-inflation review board, said at a press conference the plan needs voluntary support to make it work.

"If people don't want it to work, there will be 111 ways of getting around it," he said.

Asked about the negative union response, he suggested that it was "possibly a standard reaction—a bargaining position but they will come around to saying 'yes'."

Basically, what the unions are being asked to accept is a 10 per cent ceiling on wage rises in th first year of a three-year program, which includes two per cent as a share in national productivity growth. Increases of six and four per cent before maximum two per cent productivity gains would be permitted in the next two years.

Stricter UIC Law Eyed

OTTAWA (CP) — A government move to tighten unemployment insurance eligibility may become even more severe, the Commons was told Wednesday.

Manpower Minister Robert Andras, replying to Lincoln Alexander (PC—Hamilton West), said a review is under way that may bring more changes.

Government House Leader Mitchell Sharp said a bill introduced earlier this year to amend the Unemployment Insurance Act now has priority as part of the anti-inflation program.

He told Gordon Fairweather (PC—Fundy-Royal) the government hopes to bring it through Parliament along with wage and price control legislation to be introduced today.

"There is a very high priority for the bill" Sharp said. Alexander noted that benefits paid in July were 60 per cent higher than for the same month in 1974. He asked whether Andras is considering relating the time a person actually works to the time for collection of benefits.

"When a decision is made I will place the information before the House." Andras said.

Viet Holding Camp Folds

CAMP PENDLETON, Calif. (UPI) — Marines are striking the tents in "Little Saigon," first and biggest of the Vietnamese refugee camps, which is closing down after housing almost 50,000 Vietnamese.

Some still without sponsors, face being sent to another camp in Arkansas, a prospect that has caused tensions to rise, provoking fistfights and depression among those facing more time in limbo.

Few persons can be seen on the road linking several of the main camps, thronged only a few months ago with Vietnamese looking for friends and relatives in other camps.

the weather

A fairly active disturbance is expected to pass through the lower mainland late this morning, giving the chance of gale force winds to most southern waters. Occasional light rain will spread into the interior today as the system continues its eastward motion with showers persisting along the west coast for the remainder of today and Friday.

DOMINION PUBLIC WEATHER OFFICE 10 A.M. FORECASTS

Valid Until Midnight Friday

Greater Victoria: Overcast with periods of rain this morning turning to cloudy with showers this afternoon and Friday. Highs both days near 13. Lows tonight near 9.

Greater Vancouver, Lower Mainland, East Vancouver Island: Overcast with periods of rain today becoming cloudy with showers this afternoon and Friday. Highs both days near 13. Lows tonight near 8.

North and West Vancouver Island: Cloudy with rain turning to showers this afternoon. Windy at times. Cloudy with showers Friday. Highs both days near 12. Lows tonight near 8.

TEMPERATURES

	Yesterday Max.	Min.	Prep.
Victoria	15	9	—
Normal	14	8	—
One Year Ago			
Victoria	14	8	—
ACROSS THE CONTINENT			
Pr Rupert	11	7	19.8
Pr George	11	4	.5
Kamloops	17	9	—
Vancouver	14	8	3.3
Lethbridge	14	0	—
Med Hat	16	0	.5
Vermilion	7	3	.8
Edmonton	11	— 3	—
Jasper	10	— 2	.3
Banff	8	— 2	—
Coronation	9	0	1.0
Calgary	12	— 3	—
Pr Albert	10	— 3	—
N Battleford	11	— 1	—
Saskatoon	11	— 2	.5
Swift Current	14	— 2	.8
Yorkton	12	0	—
Moose Jaw	13	4	—
Thompson	7	4	—
North Bay	7	4	19.1
Regina	11	3	.5
Estevan	6	1	—
Brandon	6	1	—
Winnipeg	8	— 2	.3
Kenora	5	— 1	.8
Thunder Bay	7	0	3.3
The Pas	11	— 2	—
Dauphin	10	3	—
White River	7	0	6.9
Toronto	22	5	—
Fredericton	11	0	—
Ottawa	10	4	9.4
Montreal	11	3	6.9
Quebec	10	5	2.5
St. John's	7	0	—
Halifax	11	0	—
Charlottetown	9	0	—

U.S. Temperatures: Chicago 17, 8; Minneapolis 9, -2; New York 28, 20; Miami 29, 26; Boston 23, 14; Washington 31, 17; Los Angeles 30, 17; San Diego 29, 16; San Francisco 22, 13; Denver 21, 3; Las Vegas 25, 10; Phoenix 31, 14; Honolulu 31, 23.

World Temperatures: Amsterdam 12, 6; Athens 27, 17; Bangkok 31, 28; Berlin 14, 2; Brussels 14, 3; Buenos Aires 27, 13; Frankfurt 13, 8; Geneva 10, 2; Helsinki 11, 6; Hong Kong 25, 21; Honolulu 31, 23; Kiev 13, 8; Lisbon 22, 11; London 15, 9; Madrid 16, 9; Moscow 7, -1; Paris 15, 10; Rio De Janeiro 29, 17; Rome 19, 13; Seoul 21, 9; Singapore 31, 23; Stockholm 12, 9; Taipei 29, 23; Tokyo 17, 10.

CITY'S WEATHER RECORD

Sunshine October	48.3 hrs.
Last October	109.0 hrs.
Normal (30 Years)	75.5 hrs.
Sunshine, 1975	1946.9 hrs.
Normal (30 Years)	1984.5 hrs.
Precipitation October	33.1 mm.
Last October	11.4 mm.
Normal (30 Years)	31.4 mm.
Precipitation, 1975	406.5 mm.
Last Year	435.1 mm.
Normal (30 Years)	410.4 mm.

SUNRISE, SUNSET FRIDAY
(Pacific Daylight Time)
SUNRISE 7:35 SUNSET 18:22

TIDES AT VICTORIA HARBOUR
(Tides listed are Pacific Standard Time)

	Time	Ht.	Time	Ht.	Time	Ht.	Time	Ht.
	H.M.	Ft.	H.M.	Ft.	H.M.	Ft.	H.M.	Ft.
16	00.01	6.6	06.00	4.8	12.45	7.7	19.15	4.9
17	01.05	6.7	06.50	5.2	12.45	7.8	19.30	4.2
18	02.10	6.9	07.20	5.7	13.05	8.0	20.15	3.6
19	03.00	7.1	08.00	6.1	13.30	8.1	20.35	3.0
20	03.50	7.2	08.20	6.5	14.00	8.2	21.05	2.5
21	05.30	7.3	09.00	6.9	14.00	8.3	21.50	2.2

TIDES AT SOOKE

	Time	Ht.	Time	Ht.	Time	Ht.	Time	Ht.
	H.M.	Ft.	H.M.	Ft.	H.M.	Ft.	H.M.	Ft.
16	05.15	5.0	11.50	8.7	18.10	5.5	23.50	7.5
17	05.50	5.4	12.00	8.9	18.35	4.9		
18	00.50	7.8	06.30	5.8	12.35	9.1	19.25	4.3
19	01.40	7.7	06.55	6.2	12.45	9.3	20.05	3.8
20	02.20	7.8	07.05	6.6	12.55	9.4	20.40	3.4
21	03.00	7.8	07.35	6.9	13.10	9.6	21.20	3.1

TIDES AT FULFORD HARBOUR

	Time	Ht.	Time	Ht.	Time	Ht.	Time	Ht.
	H.M.	Ft.	H.M.	Ft.	H.M.	Ft.	H.M.	Ft.
16	02.25	8.3	08.05	5.7	14.40	9.8	21.05	5.3
17	03.15	8.8	08.45	6.1	15.00	9.7	21.30	4.7
18	04.10	9.2	09.20	6.6	15.20	9.7	21.50	4.1
19	05.00	9.5	10.05	7.0	15.40	9.7	22.25	3.5
20	05.45	9.9	10.45	7.5	15.45	9.7	22.55	2.9
21	06.25	10.1	11.15	7.8	16.15	9.7	23.25	2.6

Wool Sale!



30% OFF
SHIRTS & JACKETS by Jones

ABC Recreational Equipment
564 Yates St. 384-6522
VANCOUVER—
557 RICHARDS ST. 687-7885
1822 WEST 4th AVE 731-4018
the specialty shop

to all WRITERS in this area . . .

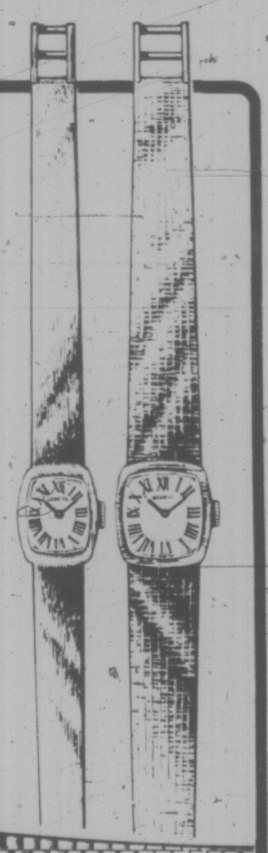
A well-known New York publisher is searching for manuscripts worthy of book publication. Fiction, non-fiction, poetry, juveniles, collections of short stories or articles, religious, specialized and even controversial subjects will be considered.

If you have a manuscript ready (or almost ready) for publication, and would like to get in touch with this publisher, please telephone the number below between 8:00 a.m. and 10:00 p.m., and leave your name and address. You will be contacted later.

Telephone: 383-9126

If you prefer, write to the Editorial Director, Dept. VC-30, P.O. Box 2119, G.P.O., New York, N.Y. 10001.

30% Off!
Exquisite, 14 kt. Gold Bracelet Watches
-for women who appreciate fine jewelry



Extremely fine quality 17 jewel Swiss movement watches, by a world renowned maker, are blended with glamorous bracelets and cases into one elegant piece of jewelry. Shown, in actual size, are only three of a large selection.

UNCONDITIONALLY GUARANTEED FOR ONE YEAR

A. Reg. $565	SALE $377
B. Reg. $575	SALE $383
C. Reg. $765	SALE $510

Mayfair Shopping Centre
Phone 385-2744
1209 Douglas St.
Phone 385-1911

VANCOUVER
VICTORIA
CHILLIWACK
KAMLOOPS
KELOWNA
VERNON

Grassie Fir Banks
Since 1886

SAFEWAY Weekend Specials at SAFEWAY

Boneless Beef
Round Steak
Full Cut. Safeway Superb
Canada Grade A lb. $1.89

Burns Spork
Luncheon Meat
For quick lunches. 12 oz. tin ..... 69¢

Scotch Treat
Green Peas
Frozen. Economical Choice Quality ..... 2 lb. pkg. 79¢

Manor House
Meat Pies
Frozen. Asst'd. 8 oz. Packages ..... 3 for $1.00

For your shopping convenience there are TWO SAFEWAY "DISCO" STORES OPEN SUNDAY
Store Hours:
10:00 a.m. to 6:00 p.m.
Located at
*1153 Esquimalt Road, Victoria
*1907 Sooke Road, Colwood, B.C.
Shop SUNDAY for "DISCO" VALUES!

David
Sweet Biscuits
*Social Tea *Petit Beurre *Choc. Grahams
13-oz. Packages Your Choice ..... 69¢

Sea Trader
Flaked Tuna Fish
White Albacore 6½ oz. tin ..... 69¢

G. E. Shadow Ban
Light Bulbs
25, 40 & 100-watt bulbs. Package of ..... 2 bulbs for 69¢

B.C. Grown
Fresh Carrots
Crisp 'n Crunchy
HOME GROWN B.C. QUALITY
Canada A-1 Grade ..... 5 lbs. for 49¢

Prices Effective: October 17th & 18th, 1975 in Victoria and Sidney Regular Safeway Stores.
Sales In Retail Quantities Only.

SAFEWAY
CANADA SAFEWAY LIMITED

Capt. James Cook Returning to B.C. ... This Time He'll Use Air Freight

By PAUL MOSS
Times Staff

Almost 200 years after he set sail in 1776 on his third and last voyage of exploration, which landed him on the west coast of Vancouver Island, Captain James Cook is coming back to B.C. — suffering the indignities of air freight.

A "heroic-scale" statue of the famous explorer, navigator and hydrographer is now being made in England and should be ready for air delivery by the end of November.

But Mayor Peter Pollen, who commissioned the work, said today he still doesn't know who will pay the estimated $10,000 cost, or exactly where Capt. Cook will take his prominent stand in the city.

"If I found out who was going to pay for these things before I did anything else, half the time they would never be ordered," he commented.

But the mayor obviously isn't too worried on that score. He said the provinical beautification agency, the Capital Improvement District Commission, has already recommended that the provincial government foot the bill.

And if the government doesn't, there are always private trusts, foundations, donations from public-spirited citizens or indeed city council."

City archivist Ainslie Helmcken, whose determined detective work enabled the commissioning, said the eight-foot, six-inch figure will be made of a type of "ersatz" bronze which looks like bronze and is extremely durable.

The figure is an exact replica of the Cook memorial in his home town of Whitby, Yorkshire, where Cook was apprenticed to a shipowner in 1746 nine years before he joined the Royal Navy, and where his famous ships Endeavour, Resolution, Adventure and Discovery were built.

Helmcken said it was fortunate that at the time he contacted the appropriate local authority, Scarborough council, for permission to have the copy made, it was already considering a similar request from the state of Alaska.

The original sculptor of the Whitby figure more than 100 years ago was Sir John Tweed, of the Royal Academy, and the man who will be making the copies is Surrey artist Derek Freeborn.

□

The material used, said the archivist, is a mixture of bonze powder and resin, reinforced with fibreglass. It's called polybronze, and Freeborn has given an assurance that the finished product "will be at least as strong as foundry-cast bronze."

Actual cost of the work will be around $7,000, and on top there will be air freight expenses and the cost of erecting a suitable base for the statue's first and last resting place.

Asked where that might be, Pollen quipped: "Initially we thought he might stand on the shoulders of Capt. Vancouver on top of the legislative buildings, symbolizing the way this government tramples all over everyone."

A more serious suggestion was the general area of the Trans-Canada Mile Zero marker on Dallas Road, overlooking the Straits of Juan de Fuca.

But the mayor said not only would that be historically inappropriate — Cook never roamed that far south in these waters — but also, perhaps, a "rather obscure part of the city" to erect such an important monument.

A more likely location, Pollen said, might be the "niche" in the Upper Causeway promenade. But if the alcove is chosen, care will be taken not to interfere with the commemorative maritime plaques already in place there.

Why a statue anyway?

"Cook, Vancouver and their like were great figures whose explorations opened up the Pacific," said Pollen.

"I think we should be ever mindful of the fact that, but for what these great men did, we wouldn't be here today."

In any case, he added, he for one is "not embarrassed to be associated with the British tradition of this country and this community."



Cook: "But are the natives friendly?"

$3.2M For X-Ray Equipment

It is going to cost $3.2 million to bring x-ray equipment at Victoria's two general hospitals up to standard over the next five years.

But the provincial government will provide 75 per cent of equipment costs and 60 per cent for renovations if it endorses the program approved by the Regional Hospital and Health Planning Commission Wednesday night.

The program would see $1,299,000 spent on radiology at Royal Jubilee Hospital and $1,899,00 at Victoria General Hospital.

John Clark, regional hospital planner, told the commission that technical committees are unanimous about updating of radiology at the hospitals being a matter of ugency.

Although the present Victoria General is scheduled to be eventually replaced be a new hospital, the commission noted that radiology equipment can be transferred to the new site.

In other business, the commission approved a master plan for development of both general hospitals, one more step which will ultimately see a co-ordinated construction program to renovate and expand them.

The master plan refines the roles each hospital has been assigned, set out in an earlier study.



jack scott

We'll Take Our Medicine If It Promises a Cure

Being some items selected from a man's personal diary:

★ ★ ★

Item: More tha na ittle bemused these past few days by the reactions to events that featured Peter Pollen, Dave Barrett and Pierre Trudeau.

I heard nothing but praise for Mayor Pollen whose reaction to a typically stupid, brutal, hockey game was a direct confrontation with the coach of the local team. I don't think for a minute that it will restore semi-professional or professional hockey to a fast, clean game, but the mayor, there in his official capacity, took the direct action that every sensible man or woman who has watched these games in the flesh or on the tube has felt like duplicating at some time or other.

There was all but unanimous praise, too, for Premier Barrett's decree to get the plants open and the men back to work for a cooling-off period. It can be argued persuasively, as many union leaders argued, that such legislation takes away the rights of collective bargaining from the labor movement, but, on reflection, it seemed immaterial in view of the fact that talk, itself, was getting nowhere. In any event the reaction seemed overwhelmingly that Davey had done the right thing.

These unrelated incidents seemed at least circumstantial evidence that there's a hunger for direct action, that the public will accept the strongest of medicines when the motivation is spontaneous or genuine. As it was in the Pollen episode so the Barrett move seemed a minor triumph in identification.

That seemed even truer in the television speech given by Prime Minister Trudeau. In watching it with a room-full of people of varying political hues and in sampling the later reaction I had the strong feeling that there was a terrible letdown of anti-climax. People were prepared, even ready to welcome, some hard action. When it came out as a compromise with the emphasis on voluntary restraints it seemed a weakness in a country that's eager to accept government strength.

★ ★ ★

Item: To watching tonight (Sunday) a high-budget Toronto series called Side-Street, my god-child being a member of the cast and very good in his role, but it does make you wonder what the Canadian Broadcasting Corporation is using for brains or a sensibility to the public taste.

This is just an awful show, a carbon-copy of the worst American-made violence programs, badly conceived, badly directed. This particular episode was called "Rape" and was both embarrassingly explicit and pointless in its dramatics.

You would think, being limited to the offerings of Channel Six, Victoria, that you might get used to this crap—they run Barretta, Ironside, Policewoman, Cannon, Hawaii Five-O and any other violence shows they can get their hands on—but the disgust only grows.

It was Channel Six, by the way, which passed up a preview of the Upstairs, Downstairs program which it will be running. Channel Two, Vancouver, carried this advance look at the highly-touted series, but Channel Six elected to give us Policewoman.

★ ★ ★

Item: Mighty pleased to read today in The Province—of all papers—a tribute to Bob Strachan who is leaving the hurly-burly of politics for the more serene pastures of London as our agent-general there.

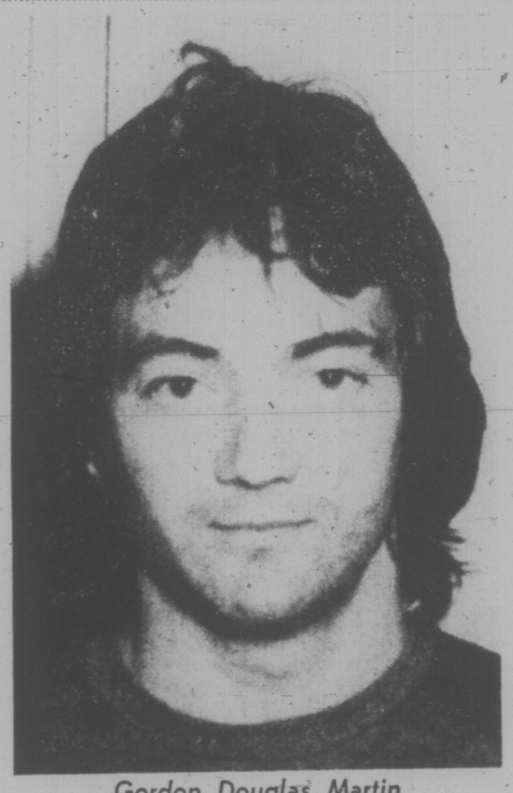
I have known Bob through the 23 years of his public life, most of them in the role of a battling opposition that would discourage any lesser man, and, again, through those years when he set up the auto insurance plan and ran the ferries, both plagued by strikes that came from the kind of union people whose cause he had espoused for so long.

He has never been anything less than a courageous and dedicated man who deserves our thanks and gratitude.

★ ★ ★

Item: Driving today from Nanaimo to Victoria with a man I much admire, yet we hadn't gone more than two miles before I realized that he is one of the world's worst drivers.

What frightened me most was the sudden realization that, while I go along supremely confident in the ability of the guy who is coming at me, it might very well be this guy, that the only hope for him is a safe-driving course and that he has no intention whatever of ever taking one.



Gordon Douglas Martin

Elusive Escaper Seen But Still On Loose

By AB KENT
Times Staff

Escaped prisoner Gordon Douglas Martin, seen twice since making a run early Wednesday from Wilkinson Road correction centre, was still at large today despite a wet night in the bush and a police dragnet.

Residents of the area northwest of the jail were warned to stay indoors and be wary of strangers until 23-year-old Martin, who has a history of violence, is recaptured.

Both sightings were by the same person, Mrs. Kay O'Connor, 1460 Charlton, who spotted the escaper first as she was driving on Charlton an hour after Martin escaped at 8:10 a.m. Wednesday.

"I couldn't believe it when I saw him again this morning," she said.

This time the man was walking briskly along the edge of Hastings heading north, about one-third of a mile from where she saw him Wednesday.

"He turned and looked at me and I said, 'It's him again. I think he may have recognized me.'"

The man apparently had been holed up during overnight rainfall. His green institutional trousers were dry although mudcaked, Mrs. O'Connor said.

He had discarded his green shirt before she saw him on Carlton Wednesday morning, but overnight had acquired a too-large ski-type quilted jacket, blue in color.

"He was walking as fast as he could possibly walk, just off the edge of the road," the woman said.

That was about 10 minutes before 9 as Mrs. O'Connor returned from driving her children to school.

Only a few minutes earlier, she had speculated the fugitive had "been in that bush all night," indicating the rough undergrowth visible from her living room window.

She said there is an unoccupied house on the other side of the bush area where Martin could have been. There are also other houses an numerous farm outbuidings in the Granville-Charlton-Courtland area west of Interurban Road where police concentrated their search.

Heavy rain this morning hampered the work of RCMP tracking dog Aro, which followed up on Wednesday's search after Mrs. O'Connor reported seeing the escaper.

Police also used a helicopter to scan the fields and bush and had police cars spotted at commanding locations in a three square miles area.

The police dog found Martin's shirt off the end of Roy Road Wednesday afternoon, but there were no further positive leads until this morning, although there was a report Wednesday night of a man fitting Martin's description in the Munn Road area near Francis Park.

Saanich police Sgt. Bill Chisholm advised residents to keep cars locked and secure doors and windows of their homes.

"Leaving a car with keys in it is just an invitation," Chisholm said.

Martin is five feet, 11 inches tall, 160-170 pounds with earlength light brown hair and brown eyes. He was to have appeared at Ladysmith today for preliminary hearing into charges of burglary and possession of stolen property.

Victoria Times
THURSDAY, OCT. 16, 1975 11
SECOND SECTION

MAN CHARGED AFTER CHASE

A 19-year-old Esquimalt man who led police on a high-speed chase which ended in an Oak Bay crash early today has been charged with three counts including criminal negligence and impaired driving.

John Mark Rogers, of 885 Dunsmuir was charged after Victoria city police pursued a vehicle at speeds up to 90 mph for two miles.

He was scheduled to appear in court today.

Rogers and passenger Jay Dancey, 18, of 1286 Holloway in Saanich, were treated for cuts and bruises and released from Royal Jubilee Hospital after the 1965 Mustang in which the two were riding sideswiped a tree at Orchard and Newport.

The chase began downtown near Pandora at 12:30 a.m.

Police pursued the car the wrong way down one-way Pandora then along Fort to Oak Bay Avenue to Newport.

Fourth Attempt By Heynsbroek

Victoria's tally of aldermanic candidates for the Nov. 15 municipal election rose to five Wednesday with the announcement by former contestant, Joyce Heynsbroek, that she will make her fourth bid for a seat on city council.

Mrs. Heynsbroek, a working nurse for 25 years, with five children, was defeated in two previous elections and one byelection. Last year she unsuccessfully sought election as a school trustee on the Greater Victoria school board.

Born in England, she came to Canada in 1960 and is a Canadian citizen.

In the five years she has lived in Victoria she says she has been actively involved in community life, and lists among her special interests, education, drug abuse and care of the aged.

Mrs. Heynsbroek said if elected to council she would like to help in special initiatives on housing, through all three levels of government.

"Housing is needed at all levels but where the pinch is felt most, of course, is at the low-income level."

She added that she has "no big quarrels" with the general direction taken by city council in recent years, but feels she can make a useful contribution.

Trustee 'Shilly-Shallying' Irks Parents

Greater Victoria school board officials today were accused of "shilly-shallying" on the future of Lampson street elementary school.

A parent spokesman, one of 50 who attended a lengthy meeting of the board's construction committee Wednesday, said parents will register their complaints at a press conference Saturday at the school and make it clear the school should remain open and funds spent to maintain it.

Una Collins said is has taken constant effort on the part of parents to have the school maintained "and it was only two or three years ago parents managed to get doors put on the boys' washrooms."

Crux of the issue is whether the board should cut off registration of new students next year, redirecting them to neighboring schools, or go ahead with additions to the school and maintenance.

Another proposal being considered is to have Lampson made a primary school with only Grades 1 to 3.

The meeting saw two trustees in favor of maintaining the school, one against expenditure of funds for maintenance and addition, and six undecided. Mrs. Collins said the meeting proved a reluctance on the part of the board to come to terms with the issue.

Trustees decided to delay a decision until additional information on population projections in the area — reported dropping by the administration, and increasing by the parents — is received.

Tenders on the $311,000 addition planned for a gymnasium change rooms and administration area will be opened today and provide the board with more information on which to base a decision, trustees decided.

Assistant board superintendent Dr. John Wiens said today a decision on whether to cancel tenders for the addition must be made within 15 days. It is expected the issue could come up at Monday night's board meeting.

Bids opend today were described by Wiens as much higher than expected.

Lowest base bid for addition and renovation of the building was submitted by Herb Bate Ltd. at $679,970. Other bids were from Hunter Construction at $697,324 and H E Fawler and Sons at $759,504.

Bids did not include extensive prices quoted for improvements to lighting, fire alarms and electrical systems.

They will be referred to the school board for consideration.

Ask The Times

Q. Where is the property of the Nimpkish Band, on or west of Cormorant Island? Where is Cormorant Island? I have a postcard that shows the upper part of what is printed as the highest totem pole in the world, 173 feet. Is there not another higher totem pole in the Royal Ontario (or other famed) museum? — J.R.

A. The Nimpkish Band has several small reserves on Cormorant Island, as well as reserves along the Nimpkish River on Vancouver Island. Cormorant Island is a small island off the north-east coast of Vancouver Island. The world's highest totem pole is the 173-foot pole at Alert Bay on Cormorant Island. The pole, raised June 7, 1973, is 13 feet higher than the previous record holder in McKinleyville, California.

Q. Where do you write if you want to complain about material used on the Carol Burnett Show? I am referring to the ridiculous skits she has been doing on the Queen. M.H.

A. Address your complaints to: The Carol Burnett Show, c-o CBS Television Network, Television City, Los Angeles, Calif. 90036. (You might be interest to know that the producer of the Carol Burnett show is Joe Hamilton — Miss Burnett's husband.

Wrestled for Rifle After Wounding, Court Told

Warren John "Buzz" Long testified before a B.C. Supreme Court jury today that his wife entered his room shortly after he went to bed May 11 and shot him.

Long said his wife, Ivy Marie, opened his bedroom door, flipped on a light, swung a sporting rifle towards him and simultaneously fired it.

The blast ripped into the right side of his back between his hip and shoulder.

Mrs. Long, a 48-year-old mother of three and married to her husband for 26 years, has been charged with attempted murder. Her trial before Mr. Justice Davie Fulton started Tuesday. (See earlier story on Page 43.)

Long said he was shocked by the shot, got out of bed and rushed across the hallway to another bedroom where he saw his wife attempting to reload the rifle.

He said he wrestled the gun out of her hands, shook the ammunition out of it and went into the kitchen area to phone for police.

While attempting to dial, he said, his wife grabbed hold of the receiver and tore the phone off the wall.

He said he took the rifle and went out a basement door, through the garage to a neighbor's place to summon help.

Long said that earlier in the day he had gone to Vancouver to visit his mother and had arrived home shortly after 11 p.m. He said when he arrived home, his wife was sitting in the living room watching television and that after a while, he noticed she was "sobbing heavily."

She didn't say anything, he testified, and he watched television for about a half hour and then went to bed.

Under cross examination by defence lawyer Ken Murphy Long admitted having difficulties with his marriage, starting in the late 60s.

He said his wife had told him then she had found interest in someone else. The affair carried on until December, 1973, he said, when the man she was going with left her.

Long admitted that during the same period he was going with the other man's wife and that divorce proceedings had been started by both parties.

He said that from the summer of 1974 his marriage had deteriorated and that since January of this year he started spending weekends at the other woman's place.

He and his wife wanted a friendly settlement and she agreed to the divorce and wanted to remain in their home at 3841 Epsom until she could make other arrangements.

In testimony heard Wednesday Dr. Glen Ashmead said he had treated both Mrs. Long and her husband at the emergency ward at Royal Jubilee early in the morning of May 12.

TORONTO MARKET TRADING

In addition to Canadian Press stock reports, bond and mutual fund prices, market quotations also are supplied by the following firms or agencies: Investment Dealers' Association of Canada, Richardson Securities, Royal Bank of Canada, Pemberton Securities, A. E. Ames & Co., Annett Mackey Ltd., Bongard Leslie & Co. Ltd., and Vancouver Stock Exchange.

TORONTO 1:40 P.M. STOCKS
Distributed by CP
Toronto Stock Exchange—Oct. 16

Quotations in cents unless marked $. z—Odd lot, xd—Ex-dividend, xr—Ex-rights, xw—Ex-warrants. Net change is from previous board-lot closing sale.

Stock	Sales	High	Low	1:40 p.m.	Net Ch'ge
A and B					
Aby Gln w	500	92	92	92	+ 2
Abitibi	2720	59⅞	59¼	59⅞	+ ¼
Abitbi 10	500	49	49	49	
Acklands	525	$14½	14½	14½	
Acres Ltd	z20	58⅜	58⅜	58⅜	
Acres A pr	z20	$33⅛	33⅛	33⅛	
Adanac M	2000	20	20	20	+ 2
Advocate	100	150	150	150	−10
Afton Min	300	55⅜	5⅜	5⅜	
Agnico E	1100	445	445	445	
Agra Ind	700	$5	5	5	
Akaitcho	200	110	110	110	+ 1
Alf East G	1400	57½	7¼	7¼	− ⅛
Alta Gas A	1185	$11¼	11⅛	11¼	
Alta G C p	z50	$54¾	54¾	54¾	
Alta Nat	100	$22	22	22	+ ½
Alcan	4250	$21⅛	20⅞	20⅞	+ ¼
Algoma St	3187	$30⅛	29⅝	29⅝	− ½
Algoma pr	288	400	400	400	
All-Can B	z1	260	260	260	
Alliance B	100	400	400	400	
Alminex	1200	55⅜	5¼	5¼	− ⅛
Almin 4½ p	z35	$32½	32½	32½	
Am Bonza	300	240	240	240	− 5
Am Leduc	4000	5	5	5	
Andres W	125	59¼	9¼	9¼	
Ang CT 290	z40	$26¼	26¼	26¼	
Ang CT 315	100	$29½	29½	29½	− ½
Ang U Dev	500	71	71	71	− 2
Aquitaine	100	$20½	20½	20½	
Arbor C	z25	80	80	80	
Argus	100	$29¾	29½	29½	− ½
Args 250 p	z20	$25¾	25¾	25¾	
Argus C pr	500	$13½	13½	13½	
Asamera	800	$8½	8⅜	8½	+ ⅛
Asbestos	305	$19	19	19	+ ⅛
Ashland C	400	59⅛	9⅛	9⅛	+ ⅛
Atco A	2500	58¼	8⅞	8⅞	− ¼
Auric Res	2000	28	28	28	+ 1
Autolec I	300	55	5	5	
BC Sugar A	100	$20¼	20¼	20¼	+ ¼
BP Can	4670	$11	10¾	10¾	
Bad Boy	12700	430	425	425	−15
Bank Mtl	7083	$17	16¾	16¾	− ¼
Bank N S	2544	$45	44½	45	+ ⅝
Bankeno	1100	171	171	171	− 4
B Cdn Nat	300	$15¼	15¼	15¼	− ¼
Bay Mills	100	$10⅝	10⅝	10⅝	+ ¼
Beaver L pr	z10	$25½	25½	25½	
Becker B p	301	56¼	6¾	6¾	− ⅛
Bell Canad	8870	$42¼	41⅞	42⅛	+ ⅜
Bell A pr	101	$41⅞	41⅞	41⅞	+ ⅛
Bell B pr	1525	$42¼	42¼	42¼	+ ⅜
Bell D pr	300	$47½	47⅛	47⅛	
Bell 2.28	780	$25¼	25	25⅛	+ ⅛
Beth Cpr A	z30	$11½	11½	11½	
Big Nama	1000	13	13	13	+ ½
Black P A	z1	385	385	385	
Block Bros	900	355	350	350	− 5
Border C	100	195	195	195	
Bovis Cor	975	105	101	101	− 4
Bow Valy	2635	$14¼	14¼	14¼	
Bow-m pr	z10	39	39	39	
Bralor Res	1000	200	200	200	
Bramalea	1635	470	460	470	+ 5
Brameda	8700	115	112	115	+ 2
Brascan A	4062	$11⅛	11	11¼	− ⅛
Brenda M	100	410	410	410	
Brdg Tank	100	400	400	400	−25
Bridger	3550	260	250	258	+ 8
Brinco	100	450	450	450	
Br Am Bnk	100	$16¼	16¼	16¼	− ¼
BC Forest	300	$16¾	16½	16½	
BC Phone	705	$9½	9½	9½	+ ⅛
BCPh 4.84	100	$12⅛	12⅛	12⅛	+ ⅛
BCPh 6.80	400	$16½	16½	16½	+ ⅛
BCP 7.04 p	200	$17¼	17¼	17¼	
Brunswk	1700	395	395	395	
Bulora Cor	1000	60	60	60	
Burns Fds	163	59⅛	9⅛	9⅛	

Stock	Sales	High	Low	Close	Net Ch'ge
C					
Cal Pow A	425	$25¼	25⅛	25⅛	
Cal P 7½ p	100	$74¾	74¼	74¼	− ½
Calmor IB	3500	75	75	75	
Cam Mine	32400	47	41	41½	−5½
Camflo	3600	$11⅞	10¾	11	+ ⅛
C Chib A	600	400	400	400	
Campau A	800	450	450	450	−10
Can Cem L	200	$9	8⅞	8⅞	− ⅛
C Geother	7040	26½	26	26½	− ½
Can Malt A	950	$20¼	20	20	− ¼
C Nor West	14685	480	455	460	+ 5
C Pakrs C	275	$18½	18½	18½	
Can Perm	3500	$15¼	15¼	15¼	− ⅛
CS Pete	1500	218	215	218	+ 2
C Cable w	500	120	120	120	
Cdn Cel	800	$5⅛	5	5	
C Ex Gas	3100	315	300	300	−15
CG Invest	200	$19¼	19⅛	19⅛	
C Homestd	3550	$5¼	5⅛	5¼	+ ¼
C Hydro	850	$5½	5⅜	5⅜	− ⅛
Cl. Bk Com	2275	$26¼	26	26¼	+ ⅛
C Ind Gas	768	$6	5⅞	6	
CIL	125	$21⅜	21⅜	21⅜	+ ⅛
CI Powr A	500	$14¼	14½	14½	− ⅛
CLI Pete	545	10	10	10	− 2
C Marconi	150	435	435	435	− 5
C Merrill	900	$5¼	5¼	5½	+ ⅛
CP Inve	4640	$15⅛	15¼	15⅛	+ ⅛
CP Ltd	16010	$14	13⅞	14	
CPL 4 p	200	$6⅛	6⅛	6⅛	
C Reserve	100	240	240	240	−15
Cdn Sup O	100	$39	39	39	
Cdn Tire A	1298	$44½	43⅞	43⅞	−1⅜
C Utilities	100	$9¼	9¼	9¼	
C Util $1.25	100	$17¾	17¾	17¾	− ¼
CU 10¼	100	526	26	26	+ ⅛
Canron	100	$18⅛	18⅛	18⅛	− ¼
Capit Div	1000	27	27	27	− 2
Cara	z1	450	450	450	
Carl OK	3000	290	281	288	+ 8
Carl B p	100	$21½	21½	21½	
Cassiar	625	$5⅞	5¾	5⅞	+ ⅛
Cassidy L	z1	420	420	420	
Celanese	600	440	435	435	−15
Centamin E	600	$7⅞	7¾	7⅞	− ⅛
Chieftan D	600	$7⅞	7¾	7⅞	− ⅛
Chimo	1800	96	96	96	
Chrysler	2300	$10¼	10	10⅛	+ ⅛
Claiborne	500	225	225	225	+ 5
Coch Will	1500	61	58	58	− 2
Comb Met	5000	14	14	14	
Cominco	1725	$33⅜	33½	33½	− ⅛
Com Cap	175	250	250	250	
Compro	250	450	450	450	
Conn Chm	1100	400	400	400	
Con Bath	1535	$27¼	27¼	27¼	
Con Pardy	4605	264	260	260	− 5
C Durham	1000	47½	47½	47½	+ ½
C Morish	1500	150	150	150	
Consol Prof	1000	27	27	27	− 1
C Roxspar	1000	60	60	60	+ 1
Con Distrb	561	310	310	310	− 5
Cons Gas	525	$12	11⅞	11⅞	
Con Gas D	900	$20	19¾	19¾	− ¼
Copper C	1400	255	250	250	
Corby vt	500	$15¾	15½	15¾	+ ¼
Cornat Ind	300	460	450	450	
Coseka R	4400	320	310	310	−10
Costain R	100	$7⅞	7⅞	7⅞	
Craigmt	100	455	455	455	− 5
Crestbrk	700	325	325	325	
Crush Intl	1000	58⅛	8¼	8⅛	− ¼
Cyprus	2325	59⅛	8¼	9¼	+ ⅛
D to G					
Daon Dev	575	$10½	10¼	10¼	
D Eldona	z100	25	25	25	
Denison	1430	$54½	54	54	
Dicknsn	1300	56⅛	6⅛	6¼	+ ⅛
Discovry	z210	84	84	84	
Doman I	2500	$6⅛	6⅜	6⅜	
Dome	z115	$40⅛	38⅞	40	
Dome Pete	4100	$30⅞	30½	30⅜	− ⅛
D Bridge	400	$25½	25½	25½	− ⅛
D Explor	z100	14	14	14	
Dofasco A	820	$25½	25½	25½	− ¼
Dom Store	1426	$17	17	17	
D Textile A	1000	$7⅜	7⅜	7⅜	
Domtar	1025	$21½	21½	21½	+ ⅛
Du Pont	209	$19	19	19	

Stock	Sales	High	Low	Close	Net Ch'ge
E					
Dylex L A	201	57	7	7	− ⅛
East Mal	1000	243	243	243	− 5
East Sul A	z50	150	150	150	
Econ Inv	175	$13	13	13	
Electro K	500	75	75	75	
Electro A	100	440	440	440	+15
Exquisite	100	225	225	225	
Falcon C	2450	$6¼	6⅛	6⅛	− ⅛
Falcon	1045	$29½	29⅛	29¼	− ½
Fed Ind A	4400	$5¾	5½	5½	− ⅛
Fields S	200	59⅞	9½	9½	− ⅛
Fireco SA	z1	445	445	445	
F Mar A	1800	40	40	40	+ 4
F Grenada	1000	6½	6½	6½	+ ½
Foodcrp Lt	351	210	207	210	+ 5
Foodex S	100	265	265	265	
Francana	z50	$8½	8½	8½	
Frobex	z4	7	7	7	
Gaz M 66w	500	15½	15½	15½	+6½
G Distrb A	z1	$7¼	7¼	7¼	
GMC	936	$56	55¾	56	+ 1
Genstar L	1000	$18	18	18	
Gnstar L w	600	415	415	415	
Gesco Dis	z1	335	335	335	
Gnt Masct	1000	50	50	50	− 2
Gibraltar	1100	$5	5	5	
Goldgnd M	2650	22	17	17	
Goodyear p	z60	$33½	33½	33½	
Graff Gr	2501	$30½	30½	30½	− ½
Gt Oil Sds	200	$5¼	5⅛	5⅛	− ⅛
GL Paper	540	$23	23	23	+ ⅛
GN Fin	200	120	115	115	−10
Gt West S	z140	$6	5⅞	5⅞	
G West wt	100	210	210	210	
Gt Canada	z5	380	380	380	
Greyhnd C	1000	35	35	35	+ 5
Greyhnd	245	$17⅜	17⅜	17⅜	+ ⅛
Guar Trst	200	460	460	460	−15
Gulf Can	664	$28½	28¼	28¼	− ½
Gulfstrem	500	15	15	15	
H to L					
Halifax D	500	220	220	220	+ 5
Hambro C	2931	161	160	160	− 5
H Group	1500	$5⅛	5⅛	5⅛	
Hard Crp A	z25	480	480	480	
Hard Crp C	z125	450	440	450	
Harlequin	9850	$8½	8½	8½	
Hawker S	135	$6⅝	6⅜	6⅜	+ ⅛
Hayes D A	z73	$5⅜	5⅜	5⅜	
Hollinger A	300	$27½	27½	27½	+ 1
Homco A	300	170	170	170	+10
Home A	1486	$27	26¾	26¾	− ¼
Home B	z50	$27¼	27¼	27¼	
Hud Bay A	575	$18⅛	18⅛	18⅛	
H Bay Co	2101	$15⅜	15⅜	15⅜	− ⅛
HB Oil Gas	300	$33¾	33¾	33¾	+ ½
HB Oil G pr	z25	$32½	32½	32½	
Hur Eri 7¾	100	$21	21	21	
Husky Oil	2310	$18⅜	18¼	18⅜	+ ⅛
Husky E w	100	$5½	5½	5½	+ ⅛
Hydra Ex	1000	31	31	31	− 2
Hy's Ltd	101	275	275	275	
IAC	100	$18⅛	18⅛	18⅛	
IAC 5¼ p	500	$17½	17½	17½	+3½
ITL Ind pr	z20	$8¼	8¼	8¼	
IU Intl	2198	$10¼	10¼	10¼	
Imasco A	1835	$30¾	29¾	29¾	− 1
Imasco A p	300	300	300	300	− 5
Imp Life	100	$60¼	60¼	60¼	− ¼
Imp Oil A	16831	$24	23½	23½	
Indal	2900	$10	10	10	+ ⅛
Inland Gas	121	$8¼	8¼	8¼	
Inland G p	100	$10	10	10	
Inter-City	1000	460	460	460	+10
Intrmetco	150	$6¼	6¼	6¼	− ¼
IBM	285	$216¼	215	215⅝	+3⅛
Int Maguil	z7	258	258	258	
Inco A	9180	$25¾	25¼	25¼	− ⅜
Inco B	1600	$25⅛	25⅛	25⅛	− ⅛
Int Obeska	1000	11	11	11	+ ⅛
Interpool	2500	$10¼	10	10¼	
Intpr Pipe	6950	$11⅛	11⅛	11½	− ⅛
Int Pipe w	2550	66	60	61	− 9
Ipsco	100	$14¼	14¼	14¼	
Iron Bay T	300	485	485	485	−15
Island Tel	117	$8⅞	8⅛	8⅛	
Jannock	300	$5⅝	5⅛	5⅛	+ ⅛
Jannock D	500	5⅝	5⅛	5⅛	
Joliet	3000	15½	15½	15½	
Kaiser Re	19100	$10⅝	10⅛	10⅜	− ⅛

Stock	Sales	High	Low	Close	Net Ch'ge
K to M					
Kaiser wt	1400	$7⅜	7⅛	7⅛	− ⅛
Kam Kotia	6100	65	65	65	+ 3
Kaps Tran	770	195	193	193	
Keen Ind	100	255	255	255	−20
Kelly D A	501	$5¼	5¼	5¼	− ¼
Kelsey H	275	58⅛	8⅛	8⅛	+ ⅛
Kerr A A	2416	$11	11	11	
K Anacon	1500	21	21	21	+ 2
Kofflers A	540	345	345	345	− 5
Koffler A p	200	$6¾	6¼	6¼	+ ⅛
Koffler w	3000	2	1½	1½	−1½
Labatt A	1470	$18½	18½	18½	− ⅛
Labatt A p	100	$18½	18½	18½	− ⅛
Lab Min	z50	$30	30	30	
Lacana	300	405	405	405	+ 5
Laidlaw A	200	490	485	485	− 5
LOnt Cem	700	340	340	340	
L Shore	400	205	205	205	− 5
Langis	3000	11	11	11	− 3
Lasir Km	750	23	23	23	
Lau Fin	100	$6	6	6	
Lau F 1.25	z10	$12¼	12¼	12¼	
Leigh Inst	3100	200	180	190	− 5
Leons Frn	z1	$8	8	8	
Lincoln Tr	300	$12½	12½	12½	
LL Lac	z50	140	140	140	
Livingsto	270	$9¾	9¾	9¾	+ ½
Lob Co A	151	$5¼	5¼	5¼	+ ⅛
Lob Co pr	z50	$23⅜	23⅜	23⅜	
Lob Ltd Ap	z125	$13¾	13¾	13¾	
Lob Ltd Bp	z50	$15	15	15	
Lochiel	1000	102	102	102	+ 2
Loeb M	460	275	270	270	− 5
Logistec A	1425	160	160	160	−15
Lost River	1400	286	270	270	−21
Lytton M	1000	66	66	66	− 4
M to O					
MDS Helth	600	181	180	181	+ 1
MICC	100	$10¼	10¼	10¼	− ¼
MPG Inv p	100	$11	11	11	− 1
MTS Inter	z400	30	30	30	
Mclan H A	100	$8½	8½	8½	− ⅛
MB Ltd	3150	$19¼	18¾	18¾	− ⅜
Madeline	200	183	183	183	
Madsen	1500	48	48	48	
Magnetics	2800	32	32	32	
Majestic Wil	1700	272	272	272	
Maplex M	1230	150	150	150	−15
Mrtme El A	400	$7	7	7	+ ½
Maritime	242	$16⅞	16⅞	16⅞	+ ⅜
Mass Fer	13466	$17¼	17½	17⅜	+ ⅛
Mas F 2.50	610	$25⅜	25¼	25¼	
Mas Inlyre	z80	$40½	40¼	40½	
McLaghln	200	$7¾	7¾	7¾	
Melton R E	400	350	345	345	−25
Mercantil	1972	$18⅛	18	18	− ⅛
Merland E	2000	175	175	175	
Midcon	500	70	70	70	− 5
Midrim	500	10	10	10	− ½
Mindustri	100	$5⅛	5⅛	5⅛	− ¼
Molson A	4761	$17¼	17½	17¼	+ ⅛
Molson B	300	$15⅛	15	15⅛	− ⅛
Moore	8558	$46⅝	46⅛	46⅛	− ⅛
Multi-Mi	13000	44½	41	44	+ 1
Multi Acc	800	275	275	275	− 5
NBU Mine	1400	270	266	266	− 4
NuChrs I	1100	56	6	6	
Nat Pete	z300	27	27	27	
Neonex	400	130	130	130	
New Ath	2000	12	12	12	− 1
N Provid D	z400	25	25	25	
New Rgl	280	231	231	231	− 4
Nfld LP A	1500	$10½	10½	10½	
Nfld L9P r	z5861	12	6	8	
Nick Rim	3000	8	7½	7½	−½
Nor Acme	2000	8½	8½	8½	− ½
Noranda A	6040	$32⅜	31¾	32	
Nordair L	100	225	225	225	+25
NC Oils	450	460	450	455	
N Canada	2500	$10½	10	10	− ½
Nor Ctl G	2400	$9¼	9	9¼	+ ⅛
Nor Ctl Bp	z50	$16½	16½	16½	
Nor Ct 150p	750	$17	16¾	16¾	− ⅜
Nor Ctl w	1400	120	120	120	
Nor Elect	566	$26⅛	26⅛	26⅛	+ ⅛
Ne Bell w	7840	$7⅞	7¾	7⅞	− ⅛
Northgat	1825	335	330	335	− 5
Northld	5000	9½	9	9½	
Nowsco W	100	$10	10	10	− ½
Nu-Wst A	1400	$11⅛	11	11	+ ¼

Stock	Sales	High	Low	Close	Net Ch'ge
O to S					
Nudlama	500	36	36	36	
Numac	1650	$10⅛	10	10	− ⅛
Oakwood P	700	75	75	75	
Obrien	1000	40	40	40	
Ocelot Ind	z50	$7⅛	7⅛	7⅛	
Orchan A	2100	240	240	240	
Orlando	100	58¼	8⅛	8¼	− ¼
Oshawa A	651	450	440	445	+ 5
Osisko	500	15	15	15	+ ½
P to S					
Pac Coper	800	65	65	65	− 5
Pac Pete	9780	$25¼	25¼	25½	+ ½
Page Pet	1200	170	160	170	+15
Paloma P	z85	150	150	150	
Pamour A	1500	470	465	470	+10
Pan Centr	3000	126	110	110	−20
Pan Ocean	890	$8⅛	8⅜	8⅜	
Pancana I	500	80	80	80	
PanCan P	250	$15¼	15¼	15¼	− ⅛
Patino N V	800	$11¾	11⅜	11⅜	− ⅛
Pe Ben O	800	290	287	287	
Pembin A	100	260	260	260	−25
Pembin B	100	260	260	260	−25
Penningtn	201	$8¾	8¾	8¾	+ ⅛
P Dept S	z1	420	420	420	
P Jewl A	z1	$5½	5½	5½	
Petrol	2500	150	150	150	
Peyto Oils	650	305	300	305	− 5
Pine Point	2215	$30⅛	30⅛	30⅛	− ⅜
Place G	1000	30½	30½	30½	− ½
Placer	700	$18¼	18¼	18¼	
Plysr B40	2100	$23½	23⅜	23½	
Pow Corp	275	58	8	8	− ⅛
Precamp	800	80	80	80	− 5
Price Co	1600	$17	17	17	− ⅛
Provigo	z51	$11	10	11	
Prov B Can	517	$12⅛	12⅛	12⅛	
Prov Bk r	11284	33	31	31	− 2
Puma P w	500	11	11	11	− 3
QCI Ind A	1000	225	225	225	+ 9
QCI Ind A	2300	325	325	325	
Q Mattgmi	z200	28	28	28	
Que Sturg	9307	155	144	144	−16
Quenswer	600	310	305	305	− 5
Ranger	1500	$14¾	13⅞	13⅞	− ⅛
Rank Org A	10925	310	310	310	+10
Rayrock	1125	72	71	72	+ 1
Readers D	z1	$9½	9½	9½	
Realty A	200	225	225	225	−10
Realty C w	z200	37	37	37	
Realty B w	z100	27	27	27	
Redpath A	150	$23¼	23¼	23¼	− ½
Redstone	1000	29	29	29	
Reed Pap A	708	$21⅞	21⅜	21⅜	
Reed Oslr A	4425	55	5	5	− ⅛
Reichhold	100	$18½	18½	18½	
Reitman	700	$14	13¾	13¾	− ¼
Reitman A	724	$13¾	13¾	13¾	
Revelstk	z51	$8	7⅞	8	
Revelstk p	z10	$10⅜	10⅜	10⅜	
Revnu Prp	650	70	70	70	
Rio Algom	1613	$30½	30	30	− ¾
Ripley Int	100	250	250	250	
R Little	500	215	215	215	
Roman	2900	$14¼	14	14¼	
Rothmn-2p	150	$15	15	15	
Rothmn w	z30	150	150	150	
Royal Bnk	8824	$32	31½	32	+ ⅛
Royal Tr A	5270	$20⅛	20	20	
Ryl T E M	z20	$10	10	10	
Russel H	800	$10⅞	10¼	10⅝	+ ⅛
St Fabien	z16	1	1	1	
STL Cem A	100	$16¾	16¼	16¼	
STL Corp	100	$26	26	26	+2½
Schenid b p	360	$8¼	8¼	8¼	
Scot York	700	205	202	202	− 8
Scotts	z1	$7¼	7¼	7¼	
Seagram	4258	$27⅞	27¾	27⅞	+ ⅛
Seaway pr	200	455	455	455	−20
Shaw Pipe	100	$5⅝	5⅝	5⅝	+ ⅛
Shell Can	16120	$16¼	16	16¼	+ ¼
Sherpd P	1000	200	200	200	
Sherritt A	4100	$6¾	6⅝	6⅝	− ⅛
Siebens	z50	$9⅛	9⅛	9⅛	
Sigma	100	$24	24	24	− ⅜
Silvmq	1000	23	23	23	− 1
Silverwd A	z1	$8⅜	8⅜	8⅜	
Simpsons	8576	$7⅛	6⅞	6⅞	− ¼
Simpson S	1193	$9½	9⅛	9⅛	− ⅜
Sklar M	1009	232	232	232	

Stock	Sales	High	Low	Close	Net Ch'ge
Skye Res	1433	275	275	275	− 5
Slater Stl	100	58⅛	8⅛	8⅛	− ⅛
Slat W Can	21900	59¼	9¼	9⅛	+ ⅛
Southm A	580	$24½	24¼	24½	
Spar Aero	400	239	239	239	− 1
Spooner	1500	18	18	18	
St Broocst	300	$7¼	7¼	7¼	
Stand I A	500	$7¼	7¼	7¼	− ¼
Steico A	12475	$30¼	30	30	
Steep R	1100	132	126	126	− 4
Steinbg A	z49	$18⅜	18⅜	18⅜	
Sud Cont	3000	40	40	40	
Sundale O	1400	$5¼	5¼	5¼	
Systems D	1017	380	380	380	
T to Z					
Tara	200	$14	14	14	− ¼
Teck Cor A	1784	365	365	365	
Teck Cor B	349	315	310	315	
Texaco	625	$26	26	26	
Txsglf	5910	$31¼	30⅝	30¾	− ⅛
Thom N A	600	$12	11¾	11¾	− ¼
Tor Dm Bk	3441	$41⅜	41⅛	41⅛	− ⅛
Tor Star B	237	$13⅜	13⅜	13⅜	− ⅛
Total Pet	3260	$5⅜	5¼	5¼	+ ⅛
Total P A p	z20	$10⅞	10⅞	10⅞	
Traders A	740	$13⅜	13¼	13¼	+ ⅛
Trader B p	100	$20¾	20¾	20¾	+ ⅛
Trade 7½ p	100	$33¾	33¾	33¾	+ ¼
Trader 66 w	340	245	245	245	
Trader 69 w	200	435	435	435	+ 5
Tr Can Res	5200	50	46	46	− 7
Trans-Mtn	575	59⅛	9⅞	9⅞	− ⅛
Trizec PL	1635	59¼	9½	9¼	
TrCan B pr	200	$29	29	29	
TrCan D p	200	$50¾	50¼	50¼	+ ¼
TrCan w	1050	28	27	28	+ 1
Travlway	300	6⅝	6⅝	6⅝	− ⅛
Trec Inc	200	440	440	440	−30
Trin Chib	4000	12	12	12	
Trizec w	1000	25	25	25	− ⅛
Turbo R	210	130	130	130	
Ulster Pet	3000	39½	39	39	− 2
Unican S	450	145	145	145	+25
Un Carbid	200	19⅞	19⅞	19⅞	− ⅛
UGas A	700	57	6⅞	7	+ ⅛
Asbestos	900	495	495	495	+ 5
U Canso	650	57⅛	7⅛	7⅛	+ ⅛
U Corp B	z80	$13	13	13	
U Keno	200	11⅜	11¼	11⅜	+ ⅛
U Siscoe	2250

Pulp Workers Will Ask A Better Deal Than IWA

VANCOUVER (CP) — The Pulp, Paper and Woodworkers of Canada will press for a better contract than the one tentatively agreed to by the International Woodworkers of America, PPWC president Reg Ginn said Wednesday.

He said he had talked with Finance Minister Donald Macdonald, who indicated the union would not be bound by wage and price guidelines brought down Monday by the Federal government.

"We will be pressing for negotiations in a week or so," said Ginn. "But it is ridiculous that we get a similar settlement with the IWA."

There is no comparison between the two unions except "that we both use logs," Ginn said.

"It's like trying to compare an industry that makes lines for railways and one that makes pots and pans," he said. The only similar things is that the primary product comes from a mine."

Art Gruntman of the Canadian Paperworkers Union said it looks as if his union will be exempt from the federal regulations. He has not had any discussions with federal officials, he said.

He agreed with Ginn that the IWA settlement should have no bearing on negotiations for the pulp workers.

"We would like to bargain our own agreement and not have someone else do it for us," he said.

Spokesmen for British Columbia's largest forest and pulp and paper companies, meanwhile, said Wednesday that new stocks of products are being produced and most operations will begin shipping them to buyers by the weekend.

The forest and pulp and paper industries which provide 50 cents of every $1 for the B.C. economy were crippled from July 16 to Oct. 9 due to the effects of a pulp workers' strike and economic layoffs.

Almost a week after the legislation came into effect both industry and union spokesmen agree that compliance with the law generally has been good and most workers have been recalled.

Jack Morris, a spokesman for Crofn Zellerbach, said "with minor exceptions almost everyone is back to work and operations are at pre-strike levels."

He said by the end of the week shipments to fill initial orders would be sent out.

"In considering the production and supply situations you have to consider the demand situation as well," said Morris.

BLACKS RIOT AT PRISON

TRENTON (UPI) — A classroom brawl between Black Muslim and other black inmates at New Jersey state prison today left two inmates dead and at least seven seriously injured.

The disturbance was quelled by guards at the fortress-like maximum security prison.

Most of the injured were treatel for stab wounds. Three inmates were sent to surgery at Mercer Medical Centre in critical condition with multiple stab wounds in the chest and stomach.

Electronic Squabble Halts Province Press

VANCOUVER (CP) — The Province published only one edition today, instead of the usual two, after a dispute with printers over technological change was resolved.

Copies of the morning newspaper were not off the presses until shortly before 7 a.m. about five hours after the second edition usually goes to press.

Officials of Pacific Press Ltd., which produces The Province and The Sun, met with members of the International Typographical Union and Ed Peck, labor relations board vice-chairman, and reached an agreement about 3 a.m.

Members of the ITU downed tools Wednesday after the composing room foreman fired a printer for refusing to handle copy from new electronic equipment.

In a front-page note to readers, publisher Paddy Sherman said that the company considers the work stoppage an illegal strike.

Sherman said that under the contract, which expires at midnight Oct. 31, "subject to stringent job safeguards, we have the right to introduce new printing technology."

"After preparation and discussions with the union dating back to February, the first article went live through the new video-display terminals late Wednesday," said Sherman's note.

"A printer refused to handle the finished material, and was dismissed, the only action possible under our contract language. Other printers immediately stopped working."

Sherman said that as a result of the discussions, "the printer was reinstated, work resumed, and the union agreed to handle the material earlier refused."

During discussions, other employees used the video-display terminals, which set tape by using a computer, "to prepare pages in cold type instead of the hot metal that has been used traditionally for setting news copy."

Sherman said The Province plans to be in full operation for Friday's edtion.

Union officials could not be reached for comment.

Market Owner Dies at 59

George Matthew Wellburn, 1055 San Marino, owner of Wellburn's Low-Cost Market, died Tuesday in Victoria General Hospital at 59.

Wellburn is survived by his wife Audrey; sons Bill and David; daughters Mrs. Pat Ramsfield; brothers Gerry and Tom; three sisters, Mrs. Molly Foxall, Mrs. Grace Knight, Mrs. Kathy Richardson, and four grandchilren.

A memorial service will be held at 3 p.m. Monday in St. Matthias Church, Richmond and Richardson. It will be followed by a private cremation.

The family requests that no flowers be sent. Donations may be made to the Cancer Fund.

We're strong on sports... but not on violence.
C-FAX 1070 (see page 6)

Greater Powers For CMHC Chief

OTTAWA (CP) — The Central Mortgage and Housing Corp. and the urban affairs department are being reorganized with CMHC president William Teron gaining greater authority.

An aide to Urban Affairs Minister Barney Danson confirmed Wednesday that Teron will become acting secretary equivalent to deputy minister of the urban affairs department while James MacNeill is commissioner-general of the United Nations conference on human settlements.

MacNeill will oversee preparations for the July, 1976, conference to be in Vancouver.

Teron, 42, will retain responsibility for CMHC but Ray Hession, CMHC executive vice-president, will become administrative head of the Crown corporation, the minister's aide said.

The CMHC president, a former house builder, will remain chairman of the corporation's executive committee, a policy-making body.

But day-to-day operations will be handled by Hession, a 35-year-old computer data expert who joined CMHC as executive-director of data and systems in April, 1974.



Teron

Teron, CMHC president since mid-1973, will have more power than MacNeill, whose sole responsibility was for the urban affairs department.

TWO-WAY BATTLE SEEN IN DUNCAN

DUNCAN — The mayoralty race here looks like a two-way battle between restaurant owner Michael Crosbie and incumbent Ken Pashkin when residents go to the polls, Nov. 15. Nominations, however, do not close until noon Oct. 27.

Crosbie, who has been in Duncan for three years, said his platform would stress the need for light industry in the Duncan area.

In the aldermanic race, for the first time in the community's 60-year history, a woman will run for council.

Mrs. Dorothy Sellars, a legal secretary and nine-year resident of Duncan, is going into politics because of the "need for orderly growth and development in the city."

There will be three vacant aldermanic seats, but two of the incumbents, aldermen Michael Coleman and John Homer are seeking re-election.

The third seat will be vacated by Ald. Lorne McLeod, who is not seeking another term.

The only other aldermanic candidate to announce his intention at this time is Doug Barker, president of the Downtown Businessmen's Association.

January Opening For Centre

NANAIMO—The 3.5 million recreation centre, which houses an arena and swimming pool, is scheduled to go into use early in January.

The centre was approved by voters in a Nanaimo district referendum two years ago, after a similar vote had failed some time earlier.

Press Talk Progressing

WASHINGTON (UPI) — Negotiations with union paper handlers are going smoothly, but that it's too early to tell if the Washington Post will reach agreements soon with its nine craft unions, executives of the paper said Wednesday.

Negotiations with seven of the unions, which are either striking the paper or observing picket lines, are being handled by the federal mediation and conciliation service in secret.

Talks with the union representing striking photo-engravers were to begin today, while negotiations with the electricians' union began Wednesday.

Negotiations between The Post and pressmen, who started the strikes Oct. 1, were suspended Oct. 9 when the mediator said no progress had been made and both sides had hardened their positions.

The Post, which had been publishing 40-page editions, put out a three-section, 80-page paper today.

In New York City, meanwhile, members of the Newspaper Guild at the Daily News voted Wednesday to authorize a strike.

The vote by 1,300 editorial and commercial employees, directed the union leadersiip to call a strike "when and if they see fit." Members of the Guild unit at the New York Times are to take a strike authorization vote today. Contracts between the two papers, the guild and eight craft unions expired last March 30.

Kara Vista
2626 Blackwood St.



Proving to be Victoria's Most Popular New Condominium

Only $39,500 to $43,500

- Two-bedroom condominiums
- Full fireplaces still available.
- Large suites — average 1200 sq. ft.
- Crestwood maple cabinets in kitchens with large eating area.
- Quiet location.
- Close to shopping, transportation.
- Fridge and stove included.
- Mortgage available up to 85% of price at 11½% over 30 years.

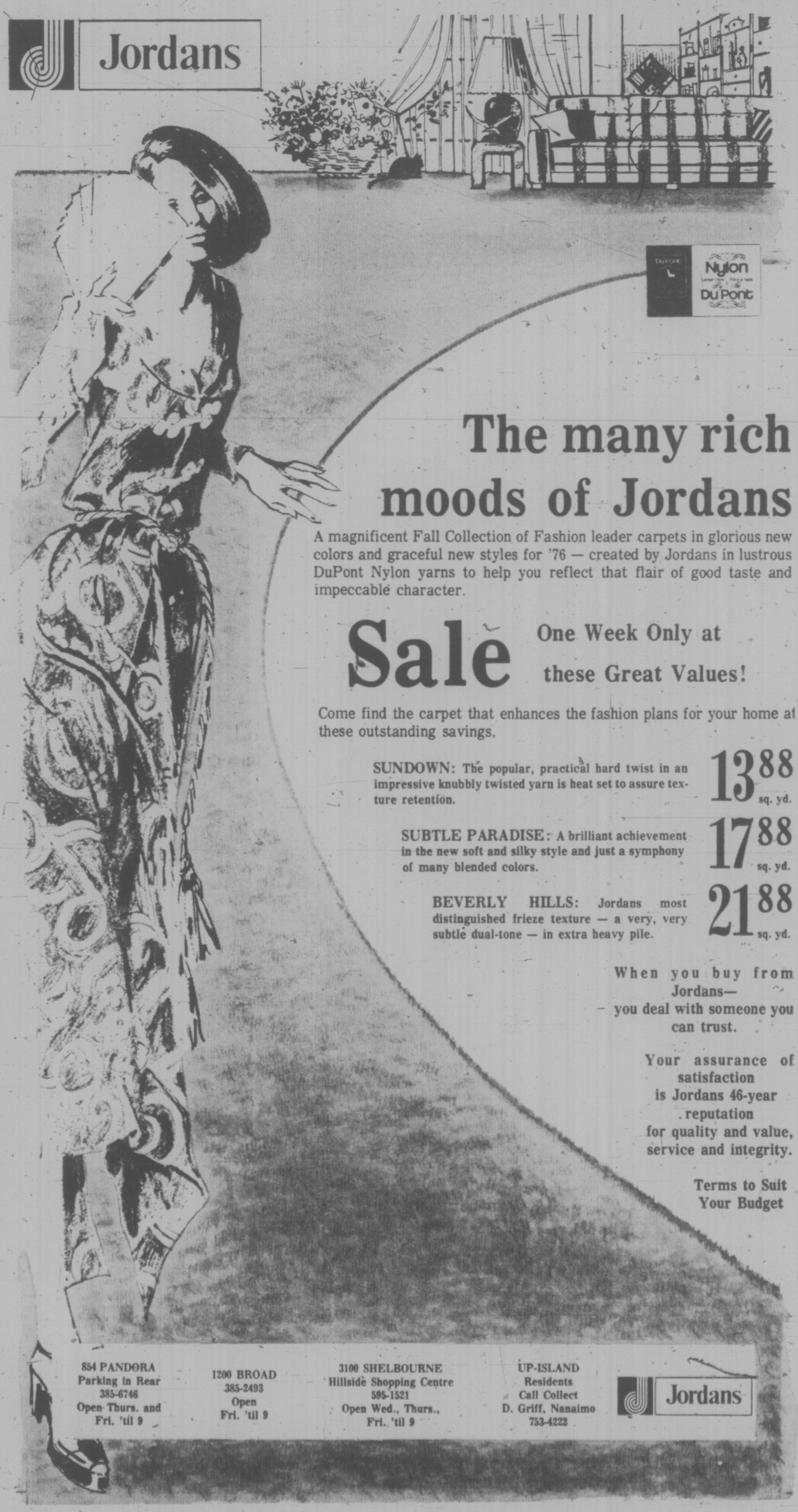
OPEN — 1 P.M.-5 P.M. Mon.-Sat. 7 P.M.-8:30 P.M. Mon.-Fri.

Selling Quickly, So Don't Be Disappointed!

Exclusive with
F. G. CARVER & COMPANY

Prior Appointment 595-8664 or Open House 388-9242

Jordans



The many rich moods of Jordans

A magnificent Fall Collection of Fashion leader carpets in glorious new colors and graceful new styles for '76 — created by Jordans in lustrous DuPont Nylon yarns to help you reflect that flair of good taste and impeccable character.

Sale One Week Only at these Great Values!

Come find the carpet that enhances the fashion plans for your home at these outstanding savings.

SUNDOWN: The popular, practical hard twist in an impressive knubbly twisted yarn is heat set to assure texture retention. 13.88 sq. yd.

SUBTLE PARADISE: A brilliant achievement in the new soft and silky style and just a symphony of many blended colors. 17.88 sq. yd.

BEVERLY HILLS: Jordans most distinguished frieze texture — a very, very subtle dual-tone — in extra heavy pile. 21.88 sq. yd.

When you buy from Jordans— you deal with someone you can trust.

Your assurance of satisfaction is Jordans 46-year reputation for quality and value, service and integrity.

Terms to Suit Your Budget

854 PANDORA Parking in Rear 385-6746 Open Thurs. and Fri. 'til 9

1200 BROAD 385-2493 Open Fri. 'til 9

3100 SHELBOURNE Hillside Shopping Centre 595-1521 Open Wed., Thurs., Fri. 'til 9

UP-ISLAND Residents Call Collect D. Griff, Nanaimo 753-4222

Jordans

TORONTO MARKET TRADING

In addition to Canadian Press stock reports, bond and mutual fund prices, market quotations also are supplied by the following firms or agencies: Investment Dealers' Association of Canada, Richardson Securities, Royal Bank of Canada, Pemberton Securities, A. E. Ames & Co., Annett Mackey Ltd., Bongard Leslie & Co. Ltd., and Vancouver Stock Exchange.

TORONTO CLOSING STOCKS
Distributed by CP
Toronto Stock Exchange—Oct. 16

Complete tabulation of Thursday transactions. Quotations in cents unless marked $. z—Odd lot. xd—Ex-dividend. xr—Ex-rights. xw—Ex-warrants. Net change is from previous board-lot closing sale.

Stock	Sales	High	Low	Close	Net Ch'ge
	A	and B			
Aby Glf w	500	92	92	92	+ 2
Abitibi	3270	59⅞	59¼	59¼	+ ⅛
Abitbi 7¼p	225	38⅛	38¼	38¼	
Abitbi 10	513	$49	49	49	
Acklands	525	$14½	14½	14½	
Acme Gas	4000	7	7	7	
Acres Ltd	200	58⅜	8⅜	8⅜	
Acres A pr	220	$33⅛	33⅛	33⅛	
Adanac M	2000	20	20	20	+ 2
Advocate	100	150	150	150	—10
Afton Min	500	$5⅜	5	5½	— ⅛
Agnico E	1100	445	445	445	
Agra Ind	700	45	45	45	— 1
Akaitcho	200	110	110	110	+ 1
Alt East G	2100	$7½	7¼	7⅜	
Alta Gas A	2884	$11¼	10¾	10¼	— ½
Alta G C p	2100	$56	54¾	56	
Alta Nat	100	$22	22	22	+ ½
Alcan	10000	$21⅛	20⅝	20⅝	+ ⅛
Algo Cent	225	$14	14	14	
Algoma St	4063	$30⅛	29	29	—1⅛
Algon	200	56	6	6	
Algong pr	288	400	400	400	
All-Can B	21	260	260	260	
Allacco Dv	300	$9⅛	9¼	9⅛	
Alliance B	900	400	400	400	
Aliminex	1260	$5⅜	5¼	5¼	— ⅛
Almin 4½ p	175	$32¼	32¼	32¼	— ⅛
Am Bosca	300	240	240	240	— 5
Am Leduc	4000	5	5	5	
Andres W	125	$9¼	9¼	9¼	
Ang CT 290	240	$26¼	26¼	26¼	
Ang CT 315	100	$29½	29½	29½	— ½
Ang U Dev	500	71	71	71	— 2
Aquitaine	100	$20¼	20¼	20¼	
Arbor C	225	80	80	80	
Argus	100	$29½	29½	29½	— ½
Asgs 250 p	220	$25¼	25¼	25¼	
Argus C pr	800	$13½	13½	13½	
Asamera	900	$8⅛	8⅛	8⅛	
Asbestos	305	$19	19	19	+ ⅛
Ashland C	500	9	9	9	
Atco A	2500	$8¾	8¼	8¼	— ¼
Aoric Res	2000	28	28	28	+ 1
Autolec I	300	55	5	5	
BC Sugar A	100	$20¼	20¼	20¼	— ¼
BP Can	4770	$11	10¾	10¾	— ¼
Bad Bay	13700	430	425	425	—15
Balinder	1720	33	33	33	— 2
Bank BC	240	$19	18¼	18¼	
Bank Mtl	9629	$17	16¾	16¾	— ¼
Bank N S	3429	$45	44½	44¾	+ ⅛
Bankeno	1100	171	171	171	— 4
B Cdn Nat	300	$15¼	15¼	15¼	— ¼
Bay Mills	100	$10⅝	10⅝	10⅝	+ ⅛
Beaver L pr	210	$25½	25½	25½	
Becker B p	1301	$6¼	6¼	6¼	— ⅛
Bell Canad	11461	$42¼	41⅞	42⅛	+ ⅜
Bell A pr	123	$41⅛	41⅛	41⅜	+ ½
Bell B pr	1550	$42¼	42¼	42⅜	+ ⅛
Bell D pr	1500	$48	47⅛	48	+ ⅛
Bell 2.28	1180	$25¾	25	25⅛	+ ⅛
Beth Cop A	430	$11⅛	11⅛	11⅛	
Big Nama	1000	13	13	13	+ ½
Black P A	21	385	385	385	
Block Bros	1200	355	350	350	— 5
Bombrdier	400	285	285	285	—10
Border C	100	195	195	195	
Bovis Cor	985	105	101	101	— 4
Bow Valy	3135	14	14	14	— ⅛
Bowmn pr	210	$39	39	39	
Bralor Rps	1700	200	195	199	— 1
Bramalea	1735	475	460	475	+10
Brameda	12400	115	112	114	+ 1
Brascan A	4677	$11⅜	11	11	— ⅛
Brenda M	200	410	410	410	
Brdg Tank	100	400	400	400	—25
Bridger	3750	260	250	255	+ 5
Brinco	135	450	450	450	
Br-Am Bnk	110	$16¼	16¼	16¼	— ⅛
BC Forest	300	$16¼	16⅛	16⅛	
BC Phone	715	$9⅛	9⅛	9⅛	— ⅛
BCPh 4.84	100	$12⅛	12⅛	12⅛	+ ⅛
BCPh 6.80	700	$16⅛	16⅛	16⅛	+ ⅛
BCP 7.04 p	500	$17¼	17¼	17¼	+ ⅛
Bruck A	200	$6½	6½	6½	— ⅛
Brunswk	1700	395	395	395	
Bulora Cor	1000	60	60	60	
Burns Fds	902	$9⅛	9⅛	9⅛	
	C				
Cad Fry	450	$9⅛	9⅛	9⅛	— ⅛
Cal Pow A	900	$25½	25¼	25¼	
Cal P 4.75	270	$46	46	46	
Cal P 7.40 p	300	$75	74¼	75	
Calmor IB	3500	75	75	75	
Calvert	3000	15	15	15	
Cam Mine	58400	47	41	42	— 5
Camflo	5600	$11⅛	10¾	10⅞	+ ⅛
C Chibex	600	400	400	400	
Campau A	900	450	450	450	—10
Can Cem L	508	$9	8⅞	8⅞	— ⅛
C Geother	9040	26½	26	26½	— ½
Can Malt A	950	$20¼	20	20	— ¾
C Nor West	19585	480	455	475	+ 20
C Pakrs G	300	$18½	18½	18½	
Can Perm	8186	$15¾	15¼	15¾	
CS Pete	1800	218	215	215	— 1
C Cablesy	150	$12¾	12¾	12¾	— ¼
C Cable w	500	120	120	120	
Cdn Cel	830	$5⅛	5	5	
C Ex Gas	4900	315	300	300	—15
CG Invest	400	$19⅛	19⅛	19⅛	
C Homestd	4250	$5¼	5⅛	5¼	+ ⅛
C Hydro	1150	$5½	5⅜	5⅜	— ⅛
Cl Bk Com	5675	$26¼	26	26	— ⅛
C ind Gas	1468	$6	5⅞	6	
CIL	1495	$21½	21⅜	21⅜	+ ⅛
Cl Powr A	800	$14¾	14½	14½	— ¼
CLI Pete	545	10	10	10	— 2
C Manoir	300	365	360	365	
C Marconi	150	435	435	435	— 5
C Merrill	900	$5¾	5¼	5½	+ ⅛
CP Inve	5240	$15⅞	15¾	15⅞	
CP Inve pr	100	$31½	31½	31½	
CP Ltd	23719	$14	13⅞	13⅞	— ⅛
CPL A p	400	$8	8	8	
CPL 4 p	200	$6⅛	6⅛	6⅛	
C Reserve	100	240	240	240	—15
Cdn Salt	300	$13¾	13¾	13¾	
Cdn Sup O	100	$39	39	39	
Cdn Tire	225	$40¾	40¾	40¾	
Cdn Tire A	5142	$44½	42½	42½	— 2
C Utilties	1000	$9¼	9	9	— ¼
C Util $1.25	200	$18	17⅞	18	
CU 10¼	500	$26	25¾	25¾	+ ⅛
Candel Oil	100	$15½	15½	15½	
Canron	450	$18⅜	18⅛	18⅜	— ⅛
Capit Div	1000	27	27	27	— 2
Cara	21	450	450	450	
Carl OK	7260	290	281	287	+ 7
Carl B p	100	$21½	21½	21½	
Carrier JD	200	160	160	160	+ 5
Cassiar	725	$5⅞	5¾	5¾	
Cassidy L	21	420	420	420	
Celanese	1135	440	435	435	—15
Chiettan D	700	$7⅛	7¼	7¼	— ⅛
Chimo	1800	96	96	96	
Chrysler	3400	$10¼	9⅞	9⅞	— ⅛
CHUM B	100	$6½	6½	6½	
Cinerborne	1000	225	225	225	+ 5
Coch Will	2500	61	57	57	— 3
Coin Lake	10000	10	10	10	
Coldstm	1500	73	73	73	+ 8
Coles Book	251	$8¼	8¼	8¼	
Comb Met	7000	15	14	15	+ 1
Commco	2175	$33⅜	33⅛	33⅜	— ⅛
Com Cap	350	250	250	250	
C Holiday I	1100	298	291	298	+ 7
Compro	250	450	450	450	
Conduit A	750	330	330	330	+20
Coniagas	1000	60	60	60	— 4
Conn Chm	1800	400	400	400	
Con Bath	2165	$27⅜	27¼	27¼	
Con Bldg	500	235	235	235	+ 5
Con Fardy	8905	264	245	250	—15
C Durham	4100	47½	46	46	— 1
C Marben	1310	40	40	40	
C Morisn	1500	150	150	150	
Cons Prof	3000	27½	27	27	— 1
C Rexspar	2000	60	59	59	
Con Distrb	1061	$310	305	305	—10
Cons Gas	3950	$12	11⅞	11⅞	
Con Gas D	900	520	19¾	19¾	— ⅛
Cooper C	1400	255	250	250	
Corby vt	1025	$15¼	15½	15½	
Cornat Ind	300	460	450	450	
Cosela R	5150	320	305	305	—15
Costain R	100	$7⅞	7⅞	7⅞	
Craigmt	300	455	450	450	—10
Crestbrk	1300	325	325	325	
Crwn Life	220	$60⅛	60⅛	60⅛	
Crwn Trst	100	$18	18	18	
Crush Intl	1150	$8⅜	8⅛	8⅛	— ⅛
Cuvier M	5100	83	83	83	— 2
Cyprus	2825	$9⅛	8¾	9⅛	+ ⅛
	D	to	G		
Daon Dev	1375	$10½	10¼	10¼	
D Eldona	z100	25	25	25	
Denison	1830	$54½	54	54	
Dicknsn	1400	$6⅛	6⅛	6⅛	
Discovry	z210	84	84	84	
Domain I	100	$6⅜	6⅜	6⅜	
Dome	315	$40	40	40	+ ½
Dome Pete	4600	$30⅜	30½	30⅜	— ⅛
D Bridge	400	$25½	25½	25½	— ⅛
D Explor	z100	14	14	14	
Dotasco A	1245	$25½	25⅜	25⅜	— ⅛
Dom Store	2286	$17	16¾	16¾	— ⅛
D Textile A	1200	$7⅛	7⅛	7⅛	
Domtar	2355	$21½	21¼	21¼	— ⅛
Domtar pr	100	$10½	10½	10½	
Dover pr	279	$6¼	6	6	
Dunde Pal	3000	29	29	29	— 1
Dunrale	617	13	13	13	
Du Pont	209	$19	19	19	
Dylex L A	201	$7	7	7	
E-L Fin	500	470	470	470	+ 5
East Mal	1200	248	243	248	
East Sul A	250	150	150	150	
Econ Inv	175	13	13	13	
Ego Mines	1150	40	36	36	— 4
Electro K	500	75	75	75	
Electro A	450	440	435	440	+15
Exquisite	100	225	225	225	
Falcon C	2950	$6¼	6	6	— ⅛
Falcon	1795	$29½	29	29	— ¼
Fed Ind A	8400	$5¾	5½	5¾	+ ⅛
Fields S	200	$9½	9½	9½	— ⅛
Fireco SA	21	445	445	445	
F Mar	2300	40	37	37	+ 1
F Orenada	1000	6½	6½	6½	+ ½
Foodcrp Lt	551	210	207	210	+ 5
Foodex S	400	265	260	260	— 5
Francana	250	$8⅛	8	8	
Frobex	24	7	7	7	
GSW Cl B	200	$5¼	5¼	5¼	— ¼
Gaz M 66w	500	15½	15½	15½	+6½
G Distrb A	2T	$7¼	7¼	7¼	
GMC	1112	$56	55¾	56	+ 1
Genstag L	1050	$18	18	18	
Gnstar L w	600	415	415	415	
Gesco Dis	301	310	300	300	—10
Gnt Masct	1000	50	50	50	— 2
Gibraltar	2250	$5⅛	5	5	
Goldund M	1650	20	20	20	
Goodyear p	260	$33½	33½	33½	
Gozlan	500	380	380	380	
Graff G	2601	$30½	30½	30½	— ½
Granduc	100	110	110	110	+ 4
Gt Gull Sds	200	$5¼	5⅛	5⅛	— ⅛
G L Nickl	6200	47	44	44	
GL Paper	640	$23	22½	22½	— ⅜
GN Fin	200	120	115	115	—10
Gt West S	1640	$5¾	5¾	5¾	
G West wt	400	210	200	200	—10
G Goose A	25	380	380	380	
Greyhnd C	1000	35	35	35	+ 5
Greyhnd	245	$17⅜	17⅜	17⅜	+ ⅛
Guar Trst	1018	495	460	495	+20
Gulf Can	1324	$28½	28	28	— ¼
Gulfstrmi	500	15	15	15	
	H	to	L		
Halifax D	500	220	220	220	+ 5
Hambro C	4531	161	157	157	— 8
H Group	1500	$5⅛	5⅛	5⅛	
Hardee	500	96	96	96	
Hard Crp A	225	480	480	480	
Hard Crp C	2125	450	440	450	
Harlequin	2200	$8½	8¼	8¼	
Harris J S	1000	440	440	440	—10
H Wood	1000	59	59	59	— 1
Hawker S	635	$6⅝	6½	6½	
Hawker pr	25	$58	58	58	
Hayes D A	273	$5¼	5¼	5¼	+ ¼
Holinger A	300	$27½	27½	27½	+ 1
Homco A	800	170	160	160	
Home A	1686	$13¾	13¾	13¾	— ⅛
Home B	250	$22⅞	22⅞	22⅞	
Howdn DH	100	$8⅛	8¼	8¼	+ ⅛
Hud Bay A	2175	$18⅛	17¾	17¾	— ⅛
H Bay Co	3003	$15⅜	15⅜	15⅜	— ⅛
HB Oil Gas	2000	$33⅜	33¼	33¾	+ ⅛
HB Oil G pr	225	$32½	32½	32½	
Hur Eri 7¼	220	$21	20½	20½	— ½
Husky Oil	2840	$18⅜	18⅛	18¼	
Husky E w	100	$5½	5½	5½	+ ⅛
Hydra Ex	2500	31	30	30	— 3
Hy's Ltd	101	275	275	275	
IAC	714	$18⅞	18⅛	18⅜	+ ¼
IAC 5¼ p	500	$17½	17½	17½	+3½
ITL Ind pr	200	$8¼	8¼	8¼	
IJ Intl	4398	$10¼	10¼	10¼	— ¼
Imasco A	2260	$30⅜	29½	29½	— ¼
Imasco A p	300	300	300	300	— 5
Imp Life	125	$60¼	60¼	60¼	— ¼
Imp Oil A	23635	$24	23⅝	23⅝	— ⅛
Indal	3100	$10	10	10	+ ⅛
Industmin	217	$7¼	7¼	7¼	
Inland Gas	142	$8¼	8¼	8¼	
Inland G p	100	$10	10	10	+ ⅛
Inter-City	2300	460	450	450	
Intrmetco	750	$6¼	6¼	6¼	— ⅛
IBM	483	$217	215	215½	+ 3
Int Mogul	3457	305	284	305	+20
I Mogul A	550	$8½	8¼	8½	+ ⅛
Inco A	13485	$25¼	24⅝	25	— ⅛
Inco B	1600	$25⅛	25⅜	25⅜	— ⅜
Int Obaska	1000	11	11	11	— ⅛
Interpool	2800	$10¼	10	10¼	
Intpr Pipe	15250	$11⅜	11⅜	11⅜	
Int Pipe w	10350	66	60	64	— 6
Ipsco	419	$14¼	13⅝	13⅞	— ⅛
Inv Group	200	$5½	5¼	5¼	— ½
Inv Grp A	200	$6	6	6	
Iron Bay T	300	485	485	485	—15
Irwin T A	200	205	205	205	
Island Tel	117	$8⅛	8⅛	8⅛	
Ivaco A	500	$8⅜	8½	8½	— ⅛
Jannock	800	$5½	5	5	
Jannock D	1200	$5¼	5	5	— ⅛
Jelex	5000	7½	7½	7½	
Joliet	18000	15½	14½	14½	— 1
Jorex Ltd	5000	19	19	19	
Kaiser Re	18430	$10½	10⅛	10⅛	— ⅛
Kaiser wt	1800	$7⅛	7⅛	7½	— ⅛
Kam Kotia	6100	65	65	65	+ 3
Kaps Tran	1970	195	190	192	+ 1
Keen Ind	100	255	255	255	—20
Kelly D A	501	$5¼	5¼	5¼	— ¼
Kelsey H	275	$8⅛	8⅛	8⅛	+ ⅛
Kerr A R	2542	$11	11	11	
K Anacon	1500	21	21	21	+ 2
Koffler A	4340	345	345	345	— 5
Koffler A p	200	$6¾	6¼	6⅜	+ ⅛
Koffler w	3000	2	1½	1½	—1½
La Vrndr A	125	$5½	5½	5½	
Labatt A	1970	$18½	18½	18½	— ⅛
Labatt A p	100	$18¼	18¼	18½	— ⅛
Lab Min	250	30	30	30	
Lacana	470	405	405	405	+ 5
Laidlaw A	700	490	485	485	— 5
LOnt Com	700	340	340	340	
L Shore	400	205	205	205	— 5
Langis	3000	11	11	11	— 3
Lasitr Km	750	23	23	23	
Lau Fin	1600	$6	6	6	
Lau F 1.25	210	$12¼	12¼	12¼	
Leigh Instl	3100	200	180	190	— 5
Leons Frn	21	$8	8	8	
Lincoln Tr	300	$42½	42½	42½	
LL Lac	250	140	140	140	
Livingsto	370	$9¾	9⅝	9⅝	+ ⅛
Lob Co A	401	$5¼	5¼	5¼	+ ¼
Lob Co pr	250	$23¼	23¼	23¼	
Lob Ltd Ap	2125	$13¾	13¼	13¾	
Lob Ltd Bp	330	$15⅜	15⅜	15⅜	+ ⅜
Lochiel	1000	102	102	102	+ 2
Loeb M	460	275	270	270	— 5
Logistec A	1425	160	160	160	—15
Lost River	2100	286	270	270	—21
Lytton M	1950	66	65	65	— 5
	M	to	O		
MDS Helth	600	181	180	181	+ 1
MICC	100	$10¼	10¼	10¼	— ¼
MPG Inv p	100	$11	11	11	— 1
MTS Inter	2400	30	30	30	
Mclan H A	400	$8½	8½	8½	— ⅛
MB Ltd	3360	$19½	18¾	19	— ⅛
Maintime	200	183	183	183	
Madsen	1900	48	48	48	
Magnetcs	2200	34	34	34	— 1
Maistc Wil	1700	272	272	272	
Maplex M	1230	150	150	150	—15
Mrime El A	1200	$7	6¾	6¾	+ ⅛
Maritime	742	$16⅛	16½	16½	
Martin	2000	183	183	183	— ½
Mass Fer	17202	$17¾	17⅜	17½	
Mas F 2.50	910	$25⅛	25¼	25⅛	+ ⅛
Matgmi A	100	$14⅜	14¼	14⅜	+ ⅛
Mc Intyre	2105	$40½	40⅛	40⅛	
McLaghin	200	$7¾	7¾	7¾	
Melton R E	900	360	345	360	—10
Mercantil	4075	185	173	185	+ ¼
Mercant E	3100	175	170	170	— 5
Midcon	2000	70	70	70	— 5
Midrim	500	10	10	10	— ½
Mindustri	100	$5⅛	5⅛	5⅛	— ¼
Moffat A	700	$6¼	6¼	6¼	
Molson A	5161	$17¾	17½	17½	— ⅛
Molson B	2403	$17½	15	15	— ¼
Multi-Mi	15000	45	41	45	+ 2
Multi Acc	900	275	275	275	— 5
NBU Mine	1900	270	265	265	— 5
NaChrs I	2100	56	6	6	
N Hees Ent	300	140	140	140	—20
Nat Pete	2300	5	5	5	
Neonex Int	1200	130	130	130	
New Ath	2000	12	12	12	— 1
NB Tel	200	$12⅛	12½	12½	— ⅛
N Provid D	2400	25	25	25	
N Que Regl	400	235	231	235	
Nfld LP A	909	$10½	10½	10½	
Nfld LPP r	13386	8	7	8	— 1
Noranda Mn	3000	8	7½	7½	—1½
Noble M	1500	33	33	33	
Nor Acme	2000	8	8	8	— ⅛
Noranda A	12220	$32⅛	31¾	31¾	— ¼
Nordair L	100	225	225	225	+25
Nu-Dils	850	460	450	460	+ 5
N Canada	3000	30	29	29	— 2
Nor Ctl G	2900	$9⅛	9	9⅛	+ ⅛
Nor Ctl Bp	250	$16⅞	16⅞	16⅞	
Nor Ct 150p	750	$17	16¾	16¾	— ⅛
Nor Ctl w	2100	120	120	120	
Nor Elect	787	$26⅛	26	26	
Ne Bell w	9060	$7⅞	7⅝	7⅝	— ⅛
Northgat	2275	340	339	339	— 5
Northld	6000	9	9	9½	
Nowsco W	100	$10½	10	10	— ½
Nu-Wst A	2370	$11⅛	10⅞	10⅞	+ ⅛
Nudiama	500	36	36	36	
Numac	4900	$10¼	10	10⅛	
Oakwood P	700	75	75	75	
Obrien	3000	40	40	40	
Oceanus I	2100	26	26	26	
Ocelot Ind	100	$7	7¼	7¼	+ ⅛
Orchan A	3100	240	240	240	
Orlando	100	$8¼	8¼	8¼	— ¼
Oshawa A	1451	450	435	435	— 5
Osisko	3500	15	14½	14½	
	P	to	S		
Pac Copor	1300	65	65	65	— 5
Pac Pete	12309	$25¾	25¼	25¼	+ ¼
Page Pet	1200	170	160	170	+15
Paloma P	285	150	150	150	
Pamour A	2400	470	460	460	
Pan Centr	3066	126	110	110	— 20
Pan Ocean	1294	$8⅛	8⅛	8⅛	+ ⅛
Pancana I	500	80	80	80	
PanCan P	1100	$15⅛	15¾	15¾	— ⅛
Patino N V	2700	$11¼	11½	11½	— ⅛
Pé Ben O	800	290	287	287	
Pembin A	100	260	260	260	— 25
Pembin B	100	260	260	260	— 25
Penningtn	201	$8¾	8¼	8¼	+ ⅛
P Dept S	201	395	395	395	— 5
P. Jewl A	21	$5½	5½	5½	
Petrol	3000	150	150	150	
Peyto Oils	650	305	300	305	— 5
Pine Point	3420	$30¾	30	30	— ¼
Place G	3000	32	30½	32	+ 1
Placer	750	$18¾	18¼	18¾	
Plysr 840	2100	$23½	23⅛	23½	
Pow Corp	3525	$8	8	8	— ⅛
Prado Exp	400	150	150	150	— 5
Precamb	800	80	80	80	— 5
Price Co	2140	$17	17	17	— ⅛
Provigo	251	$11	10	11	— 1
Prov B Can	517	$12⅛	12⅛	12⅛	
Prov Bk r	11284	35	31	31	— 2
Puma P w	500	11	11	11	— 3
QCI Ind	1000	225	225	225	+ 9
QCI Ind A	2800	325	325	325	
Q Mattagmi	2200	28	28	28	
Que Sturg	12307	155	144	149	—11
Quenswer	700	310	305	305	— 5
Rem	H00	220	220	220	
Ranger	2875	$14⅛	13⅞	13⅞	— ⅛
Rank Org A	11025	310	310	310	+10
Rayrock	1125	72	71	72	+ 1
Readers D	101	$8½	8½	8½	— ½
Realty A	400	225	225	225	—10
Realty C w	2200	37	37	37	
Realty B w	2100	27	27	27	
Redpath A	150	$23¼	23¼	23¼	— ¼
Redstone	1000	29	29	29	
Reed Pap A	2308	$21⅞	21⅞	21¾	+ ⅛
Reed Gsir A	8675	$5	495	5	— ⅛
Reichhold	100	$18½	18½	18½	
Relgh wt	300	8	8	8	— ½
Reitman	1300	$14	13¾	13⅞	— ⅛
Reitman A	724	$13⅜	13¾	13⅜	
Revelstk	251	$8	7⅞	8	
Revelstk p	210	$10⅛	10⅜	10⅜	
Revnu Prp	2175	70	70	70	
Rio Algom	3133	$30½	30	30	— ¼
Ripley Int	100	250	250	250	
Rothm 2p	350	$15	15	15	
Rothmn w	230	150	150	150	
Royal Bnk	9719	$32¼	31½	32⅛	+ ½
Royal Tr A	5270	$20⅛	20	20	
Ryl T E M	20	$10	10	10	
Russel H	800	$10⅞	10¼	10⅜	+ ⅛
St Fabien	216	1	1	1	
StL Cem A	400	$16¼	16½	16½	— ¼
StL Corp	400	$26	26	26	+2⅛
StL Corp p	250	$50½	50½	50½	
Sandwell A	200	$6⅛	6¼	6¼	
Schneid b p	300	$8¼	8¼	8¼	
Scot York	1300	205	201	201	— 9
Scotts	601	$6¼	6¼	6¼	
Seagram	7658	$27⅛	27¾	27¾	
Seaway pr	200	455	455	455	—20
Seaway w	1400	30	30	30	
Shaw LE A	100	$6½	6½	6½	+ ⅛
Shaw Pipe	100	$5⅝	5⅝	5⅝	+ ⅛
Shell Can	17090	$16¼	16	16⅛	+ ⅛
Sheperd P	1500	200	199	199	— 1
Sherritt A	5895	$6¾	6⅜	6⅜

Mercury Pollution Worry Among North Indians

VANCOUVER (CP) — Although the provincial government has been asked to investigate mercury pollution at Pinchi Lake, Indians there say a more immediate problem is posed at Stuart Lake.

Nick Prince, spokesman for the Nescoslie Indian reserve near Fort St. James, said Wednesday that his reserve and Stuart-Trembleur Indians have not fished in Pinchi Lake "for a long time" because they knew it was polluted.

"Indian people reported finding dead fish floating on the lake and in 1968 we got up a petition asking for a biologist to examine the fish but we were ignored," said Prince.

"We tried to bring the situation to the attention of the authorities but the white people wouldn't listen."

Pinchi Lake, about 100 miles northwest of Prince George, drains into Stuart Lake in two places and was once the site of a mercury mine owned by Cominco Ltd.

While Pinchi Lake was once a major fishing area for the reserve, fish camps are gone and no one goes there anymore but Stuart Lake is fished a great deal, Prince said.

"We've been getting worms in the fish from Stuart Lake and we don't know what causes them," said Prince. "It's never been known before in history to find worms in the fish . . . it makes me kind of suspicious."

Ross Peterson, a Vancouver environmental consultant, has called for medical examinations to be made of Indians who ate fish from Pinchi Lake for any length of time.

"We recommended back in 1970 that the whole situation should be explored more fully," said Peterson.

"Now we hear that the mercury levels are even higher and I think medical checks should be made of the Indians."

Peterson said in 1970, he reported mercury levels in Pinchi Lake trout ranged from to to four parts per million.

The level permitted in Canada is .5 parts per million and the World Health Organization recommends an allowable level of .05 parts per million.

Peterson said in that report that the contamination was probably caused by "untreated tailings" dumped into the lake from a mercury mine during the Second World War.

TRUDEAU TO B.C.

VANCOUVER (CP) — Prime Minister Trudeau will be the feature attraction at a $100-a-plate fund-raising dinner to be held Nov. 21 at the Hotel Vancouver.

About 1,000 tickets are expected to be sold with proceeds going to federal and provincial Liberal activities in B.C., according to Ralph Brown, chairman of the organizing committee.

Pen Trio Transfer Case Adjourned to Dec. 8

NEW WESTMINSTER (CP) — A provincial government application seeking to reverse a court order holding three British Columbia Penitentiary prisoners at the nearby lower Mainland Regional Correctional Institute was adjourned to Dec. 8, Wednesday in Supreme Court.

Lawyer Tom Fisher, representing the Crown, asked whether Judge Phillip Govan's order concerning the prisoners, held in connection with a June hostage incident at the B.C. Penitentiary, was proper.

The order transferring prisoners Andy Bruce, Dwight Lucas an Clair Wilson from the federal penitentiary to the provincially-run insititute was made after the prisoners claimed they were being abused in the penitentiary.

The case was adjourned after lawyer Jim Hogan, representing Lucas, said he had not received transcripts of the provincial court proceedings.

Hogan said after the court session that Judge Govan had indicated he wanted to be represented by counsel in the proceedings, but that the provincial government would not appoint a lawyer.

In Victoria, lawyer Bob Simpon of the attorney-general's department confirmed that Judge Govan had asked for counsel and that the request had been denied.

Simpson said it was departmental policy that when both sides of an issue were represented by lawyers, no lawyer would be provided a judge.

Simpson said the cases in which a judge is provided with legal counsel are rare and that he could only remember three such cases in the past 11 years.

Brown, Levi Win Re-Nomination

VANCOUVER (CP) — Human Resources Minister Norm Levi and MLA Rosemary Brown easily defeated challenger Ron Johnson on Wednesday to win the New Democratic Party nomination in the two-seat provincial riding of Vancouver-Burrard.

Brown, won 155 of the 161 votes cast while Levi received 115. Johnson gained 52.

Johnson said he was running because Levi voted for Bill 146.

LABOR BOARD SUED

VANCOUVER (CP) — A trade union has filed a writ in British Columbia Supreme Court which challenges the constitutional authority of the B.C. Labor Relations Board.

Local 580 of the Retail, Wholesale and Department Store Union has asked for an injunction to prevent the labor board from holding further hearings into a lispute involving the union, the Brewery Workers Union and Uncle Ben's Beverages Ltd.

The board began hearings Tuesday on a dispute which concerns the brewery workers' adherence to a B.C. Federation of Labor hot edict placed on all Uncle Ben's products as a result of a strike by the RWDSU at the Uncle Ben's soft drink plant in Richmond, which is controlled by Ben Ginter.

As a result of the hot declaration, the brewery workers have refused to work at Ginter's Prince George brewery — an act he says amounts to an illegal strike.

The RWDSU's writ charges that by proceeding with its hearing, members of the labor board acted "contrary to principles of natural justice and are exercising and are performing duties in contravention of the statutory object and limitation imposed by the Labor Code."

PHILIPS MODULAR 4 SOLID STATE COLOR TV
MODULARITY . . .
THE BETTER WAY TO MAKE TELEVISION
Sales Service Rentals
ELECTRON TV
100 BURNSIDE RD. WEST 383-5432

Lemon Tree. Very...

b.c. briefs

Man, 88, Overnight In Bush

NELSON (CP) — An 88-year-old man was in good condition in hospital Wednesday after an overnight hike in the bush near a private hospital, where he is a resident. Owen Kelly was found by an RCMP dog after a 22-hour search involving four RCMP officers, 11 volunteers, some hospital workers and local residents. He was wearing only a shirt, slacks and bedroom slippers when found.

* * *

VANCOUVER (CP) — A Vancouver Community College official says that the provincial government has provided money for programs the college feared might be cut because of financial problems. Len Berg, VCC bursar, said the grants were made through special requests for additional funding, which provides money to operate specified courses for one year.

* * *

VANCOUVER (CP) — Dr. Douglas Kenny, president of the University of British Columbia, said Wednesday that he has been told plans for a luxury housing development on the UBC endowment lands do not fit the land use code. There are 179 tenants in small apartment blocks and row-houses where the luxury units would be built to house about 200 persons at increased rentals.

* * *

VANCOUVER (CP) — Police are investigating the apparent drowning death of a scuba diving student in a training tank. Robert Tryson, 29, of Richmond, died while receiving instruction in the tank.

* * *

CRANBROOK (CP) — No briefs were submitted to the commission of inquiry on provincial redistribution of electoral districts which met here Wednesday. Commission counsel Peter Leask said it was the first time in about six weeks of hearings that there were no submissions. The commission will hold its last day of public hearings today in Trail and Nelson.

* * *

PRINCETON (CP) — Archie MacDonald, spokesman for Local 246 of the United Steelworkers, said the union issued strike notice Wednesday in its contract dispute with Similkameen Mines. He said the union will be in a position to walk out Saturday. No meetings have been scheduled.

Firestone snow biters
radial! belted! bias!



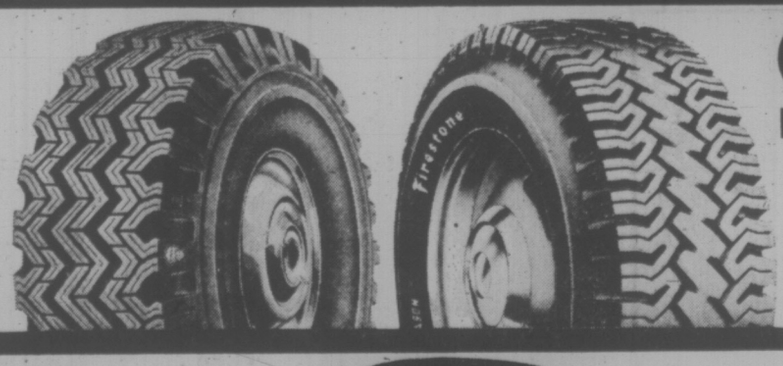
Firestone
Town & Country NYLON
Here's the big name in bias-ply traction! Hungry Snow Biter tread makes it a winter winner. Like every Firestone Snow Biter, it is guaranteed to go.
650-13 Blackwall Installed $19.95

Firestone
Town & Country MINI-SPORT
A truly unique Snow Biter for small car owners. It's an all-position tread with an open shoulder on one side and closed shoulder on the other. For top traction and control.
for VW's 560-15 installed whitewall $24.95

Firestone
Town & Country
ALL-POSITION
The best of the belts to match up with original equipment belts up front. Two body plies plus stabilizer belts for good control, comfort and mileage. The Snow Biter tread has so much traction it's guaranteed to go.
$27.95 F78-14/15 Blackwall Installed

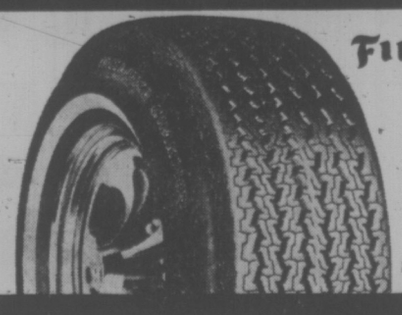
Firestone
Town & Country
RADIAL
Fantastic traction with radial tire grip plus the aggressive Snow Biter traction tread. All the strength of radial construction. Two cord body plies . . . plus four stabilizer belts. The best winter tire for any car with radials up front.

save
with Town & Country winter tread retreads
with our new tire guarantee $17.95 775-14/15 exchange blackwall



earn
by keeping your payload moving
Firestone TRACTION ALL-SEASON

up-front values too!



Firestone DELUXE CHAMPION POLYESTER

SIZE	BLACKWALL	SIZE	BLACKWALL
B78-13	$23.95	F78-14	$27.25
C & D78-14	$24.95	G78-14/15	$28.30
E78-14	$26.20	H78-14/15	$30.40

WHITEWALLS $3 MORE

We make it easy at Firestone Stores
USE OUR Firestone CREDIT PLAN OR... CHARGEX American Express master charge
2882 DOUGLAS ST. 385-1404
AT GARBALLY ROAD AT BURNSIDE—ALSO IN NANAIMO AND COURTENAY

Put your winter tires on their own WHEEL RIMS.
We've got all popular sizes. You'll save time, reduce inconvenience and save on mounting costs.

smoooothhhh...
KIRK DAVIS NIGHTLY
DIAL C-FAX 1070

Victoria Times

92nd YEAR, No. 108 ★ VICTORIA, B.C., THURSDAY, OCT. 16, 1975 ★ ★ ★ ★ 15 CENTS DAILY, 30 CENTS SATURDAY

Be a WISE Consumer
Buy a '75 Ford Now
and Save!
PETER POLLEN FORD

Rent Boost Limit Cut

British Columbia's 10.6 per cent limit on rent increases is too high and will likely be lowered next year, Attorney General Alex Macdonald said today.

A report, expected next week, will recommend a more flexible system for rent controls with a standard allowable increase lower than the existing 10.6 per cent, he said.

Macdonald would not say what the new allowable increase will be but he expects it will be lower than the rent control guidelines set out in the federal government anti-inflation program.

The minister called reporters into his office this morning to tell them in response to the federal wage and price control program, B.C. would continue its own rent controls and its own jurisdiction over energy prices.

Meanwhile, federal Finance Minister Donald Macdonald warned that if B.C. premier Dave Barrett rejects the terms of the new anti-inflation act "the people of B.C. would be adversely affected." Following a morning cabinet session, in Ottawa, he indicated the government is still willing to make changes in the plan and the provinces will have a chance to suggest amendments at a federal-provincial finance ministers meeting next week. Alex Macdonald said his government's effort to keep down gasoline prices have saved British Columbians $12 to $15 million and he doesn't foresee allowing any further increases in gasoline prices in the near future.

Recent increases in the wellhead prices of natural gas, established by the B.C. Energy Board, are necessary as incentives to production in the north, said the attorney-general, so he does not expect the federal government will interfere in those increases.

B.C.'s system of requiring prior government approval for any increases in the prices of petroleum products will continue and is a better program than the federal government's new scheme.

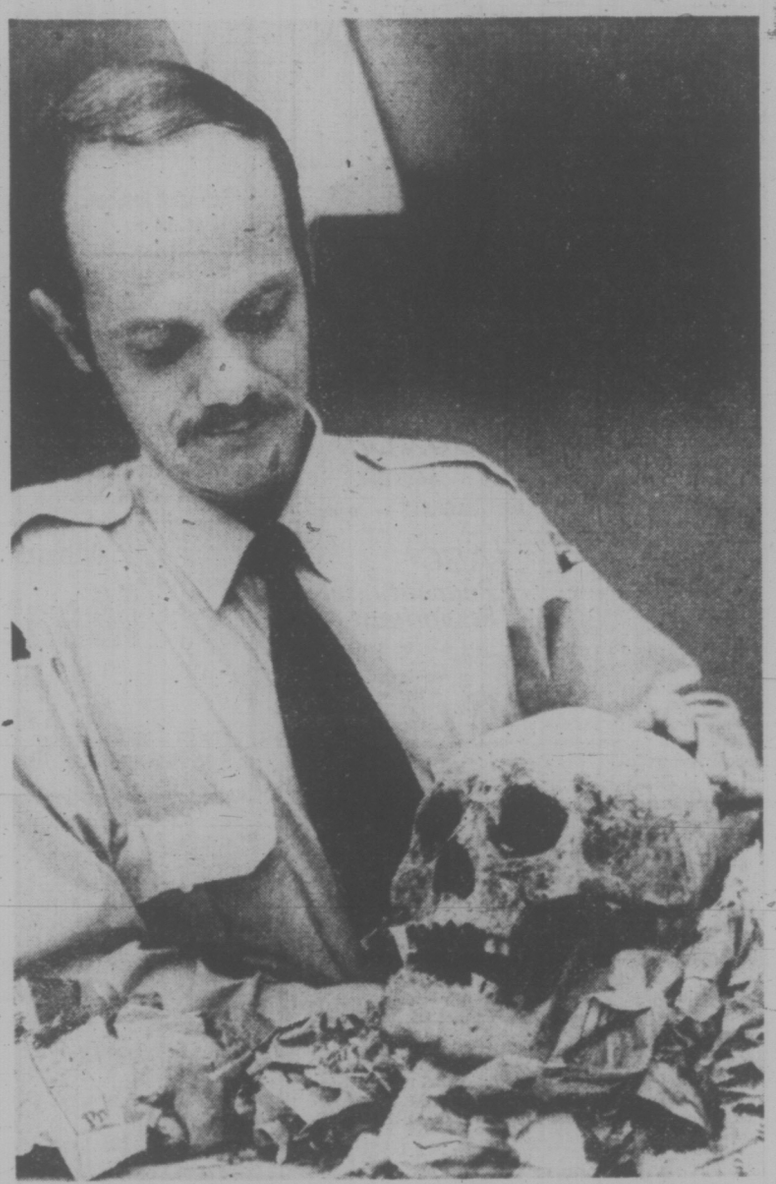
Ottawa's program allows prices to rise and then calls for a review and possible roll backs which are difficult to enforce, he added.

A report is also being prepared on the possibility of provincial controls on the mark-up of gasoline at the retail or dealer level, but the government has no plans now to go beyond controlling wholesale prices of gas.

$212B BILL

OTTAWA (CP) — Cost of keeping consumers supplied with oil, natural gas, coal and electricity is expected to total $212 billion during the next 15 years, the federal energy department says.

Provision of additional electricity through nuclear plants, thermal-generating stations and hydroelectric projects probably will cost $110.9 billion, more than half the total spending.



POST OFFICE driver J. J. Shannon stopped at the McNeil and St. Patrick mailbox in Oak Bay at 11:30 a.m. Wednesday and found a cardboard box sitting nearby with a newspaper-wrapped skull inside. Oak Bay police have determined from UVic anthropologists that skull is likely Kwakiutl or Nootka and is about 150 to 200 years old. Cranium, held here by Cst. Bill Irwin, will be turned over to provincial archives. (Bill Halkett photo.)

Posties Sticking To 71% Demand

Times News Services

OTTAWA — A postal strike appeared inevitable today as leaders of the Canadian Union of Postal Workers (CUPW) announced plans to stick with their original demand for a 71-per-cent pay increase in a one-year contract.

Backed by apparently overwhelming support from the 22,000 CUPW members for a postal strike if negotiations fail, chief union negotiator Jean-Claude Parrot said he will attempt to return to the bargaining table "to get on with some real neogtiations this time." But if those negotiations fail, "there is no doubt we will have to use our right to strike."

Parrot's comments came after most CUPW locals voted heavily in support of the union executive's request for authority to call a walkout, if negotiators fail to make progress on the CUPW's initial demands.

"There have been no real negotiations up to now because the employers did not have any mandate," Parrot said.

He was referring to a July 8 internal memo between two post office negotiators with a list of items which are identified as negotiable or non-negotiable.

Finance Minister Donald Macdonald said Wednesday that the anti-inflation review board must approve any post office contract settlements exceeding new federal wage guides.

The government's selective wage controls imposed earlier this week limit annual increases to a basic 10 per cent in the first year of a contract for more than four million workers, although the anti-inflation board is empowered to make exceptions in some cases.

The union has demanded a wage increase of 71 per cent over one year. It has rejected an increase of 38 per cent over 30 months as proposed in a conciliation board report and supported by Postmaster-General Bryce Mackasey. If accepted, the recommendation would raise average hourly rates to $6.28 from $4.58 and add protection against increases in the cost of living.

Weekly wages would go to $251.20 from $183.20.

The union's demand for an increase of 71 per cent would mean an hourly increase of $3.26 over one year.

★ Strike Ban Granted

MONTREAL (CP) — A Quebec Superior Court Justice today granted Air Canada an injunction restraining the airline's 1,500 pilots from joining a walkout Saturday with other members of the Canadian Airline Pilots Association (CALPA).

The injunction was granted after Air Canada said the scheduled 24-hour walkout would ground more than 360 of the airline's domestic and international flights.

The walkout by CALPA's 2,900 members is in protest of an experimental bilingual air control program at five Quebec airports. The pilots say the program constitutes a safety hazard.

An Air Canada spokesman said purpose of the injunction is to avoid massive public inconvenience.

"We fail to see how the cause of safety could be advanced by the proposed strike. We also believe that the dispute should not be settled with a strike," Yves Pratte, Air Canada chairman.

In a related development, one airline has said it will dismiss any of its 149 pilots who take part in Saturday's walkout.

Jack Hughes, vice-president of Nordair, said the airline warned CALPA in a letter that any pilots who refuse to operate scheduled flights during the 24-hour walkout will be dismissed immediately.

In the letter, Nordair president R. G. Lefrancois called the walkout "irresponsible and illegal, and unnecessarily disruptive to our charter services."

Lefrancois also said CALPA would be responsible for any expenses incurred by Nordair as a result of the walkout.

Jail, Big Fines Back Controls

OTTAWA (CP) — Penalties for violating selected wage and price controls imposed by the government this week include jail terms of up to five years and fines of $10,000 or more, legislation tabled today in the Commons shows.

The legislation establishes the anti-inflation board that is to monitor the guides for acceptable price and income rises and also spells out the cost for offenders.

It says offenders are liable on summary conviction for fines of at least $200 and up to $10,000, or up to a two-year jail term, or both.

On conviction by indictment, offenders are liable to fines set by the court that must be at least $10,000 and imprisonment for five years.

Meanwhile an NDP MLA charged Wednesday supermarkets in Ontario and B.C. have raised their prices to anticipate wage increases that will not materialize because of the wage freeze.

Stuart Leggatt (NDP—New Westminster) observed that the anti-inflation policy provides for refunds to purchasers who have been gouged, but asked Finance Minister Donald Macdonald how these purchasers will be identified so they may get refunds.

"In other words," Leggatt asked, "how do you refund the price of a can of beans to people who have been gouged?"

The finance minister admitted there will be "a very considerable problem in that there are a great many articles of small value exchanging hands over a period of time." He said that every effort will be made to identify those entitled to refunds.

"But in that kind of situation, where the purchaser cannot be identified, the amount of overcharging will then be forwarded to the Crown," Macdonald added.

Some supermarket spokesmen in Vancouver admitted Tuesday to increasing their prices Monday night, following Prime Minister Trudeau's announcement of price and incomes controls.

They said, however, the alterations had been decided last Thursday and were not because of Trudeau's speech.

Marilyn Chilvers, of Canada Safeway Ltd., said some of the chain's stores had regular night crews working on Monday. She said they were stocking shelves and altering

See SUPERMARKET Page 2

NEWS BRIEFS

Papadopoulos Trial

ATHENS (UPI) — Former dictator George Papadopoulos and 32 members of his regime went on trial today on charges of killing 25 persons and injuring hundreds of others at a demonstration at Athens Technical University.

Heavy Downpour

WINNIPEG (CP) — A rain storm Sept. 18 to 20 which caused heavy flooding in western Manitoba dumped 240 billion gallons of water on the area, the most ever recorded in the province. The rainfall was 294 millimetres or 11.57 inches.

Zionism 'Racism'

UNITED NATIONS (AP) — The UN General Assembly's social committee voted 75 to 32 with 26 abstentions Wednesday night to take up an Arab proposal that the assembly classify Zionism as a form of racism.

Dollar Drops

BRUSSELS (UPI) — The U.S. dollar suffered fresh losses on European money markets today a sa federal Reserve Board decision to expand the money supply signalled the prospect of lower U.S. interest rates. Gold prices rose slightly.

Lang in Charge

OTTAWA (CP) — Government House Leader Mitchell Sharp said Wednesday that no replacement has yet been chosen for Communications Minister Pierre Juneau, defeated Tuesday in a federal byelection. He told the Commons that Transport Minister Otto Lang will answer questions in the House concerning the communications department until a decision is made.

Nixon Was Odd —Henry

Special to The Times

OTTAWA — The private table talk of Henry Kissinger reveals that the U.S. Secretary of State found Richard Nixon to be an "odd, artificial and ungleasant man."

Kissinger's comments, made at a private banquet held in his honor by External Affairs Minister Alan MacEachen, were picked up by a microphone that was to be used to transmit his after-dinner toast to reporters in another room.

The sound was accidentally turned on throughout the meal.

His former boss "barely governed" during the 18 months of the unfolding Watergate scandal which eventually forced him to resign, Kissinger said.

Kissinger had nice words for the Kennedy family, especially Jacqueline Onassis whom he said he likes and finds "sexy."

"Jackie is a hard woman who knows what she wants," Kissinger said.

Nixon, on the other hand, "was a very artificial man.

"In the sense that when he met somebody, he thought it out very carefully, so nothing was spontaneous. He didn't enjoy meeting people and people sensed it. And that made them uncomfortable.

"What I have never understood is how he became a politician. He really dislikes people. He hated to meet new people."

Kissinger also said that Nixon could never win over the hearts of Americans because he came across poorly on television.

MacEachen today telephoned a personal apology to Kissinger for the accidental bugging.

Back-to-Work Law Broken By Bakery, Board Rules

VANCOUVER (CP) — The British Columbia Labor Relations Board ruled Wednesday that McGavin Toastmaster Ltd. contravened the provincial government's back-to-work legislation by failing to recall all union workers employed at its Mother Hubbard Bakery in Langley, near here.

The decision will also affect pulp and paper mills.

Paul Weiler, the board chairman, issued an interpretive ruling saying he assumed McGavin "will immediately move to comply" with the legislation — the Collective Bargaining Continuation Act — that last week ended four major labor disputes, including the Greater Vancouver food shutdown, for a 90-day cooling off period.

Weiler said in a written judgment he has not issued a formal order to this effect, but would do so if the Bakery and Confectionary Workers International Union, Local 468, formally applied for one.

Weiler's interpretation of the intent of the emergency legislation passed at a special session of the legislature was expected to affect other unions' complaints besides the bakery.

Pulp and paper unions ordered to end their three-month strike have made similar complaints regarding rehiring at some pulp and paper mills.

About 700 members of the Pulp, Paper and Woodworkers of Canada employed at the Canadian Cellulose Ltd. in Prince Rupert and 400 at the Rayonier plant at Woodfibre on Howe Sound have not been called back to work.

B.C. Rail has issued layoff notices, effective Friday, for 150 men in two shopcraft locals of the United Transportation Union.

The dispute over rehiring at the Langley Bakery led to a workers' sit-in Friday and Saturday, which was called off pending the board decision.

While ruling that McGavin contravened the emergency act, Weiler also said that the company could not be prevented from later laying off employees "for just and reasonable cause."

He said that the intent of the legislation was not just that a strike or lockout be ended.

"Instead the operations must be resumed to their original scope and extent; each of the employees must be called back to work; and all employees must resume the duties of their employment," said Weiler.

See BACK Page 2

Couth? . . . Not Bloomin' Likely!

DURHAM, England (Reuter) — Every British citizen has the right to swear at a policeman and slam the door in his face, a judge ruled Wednesday.

The decision followed an appeal by Robert Bennett who swore and slammed the door on a policeman when he was asked to take his son to a police station.

Overturning a $10 magistrate's fine for obstructing a policeman in the execution of his duty, the judge said: "It seems to us this man was doing nothing more than exercising his British rights with characteristic British vulgarity."

WORDPLAY



Send your own WORDPLAY, care of this newspaper.

INDEX

Classified 386-2121
News 382-3131

	Page
Births, Deaths	33
Classified	33-42
Comics	27
Community News	3
Entertainment	28, 29
Family	23-26
Finance	12, 13
Gardening	31
Sports	16-19
TV, Radio	31

WEATHER

Tonight, Friday: Cloudy, Showers

Don't Talk, Just Smile . . . to Sell Social Credit

By LINDA HUGHES
Times Staff

Don't talk a lot but smile and look happy — that's the advice Social Credit head offices are giving their door-to-door canvassers.

A two-page memo outlining directions for Socred poll captains and their assistants tells workers how to handle homeowners when they canvass their assigned poll areas.

The memo, which appears to have been prepared several months ago, first advises the canvasser not to talk a lot. They should begin by offering a Socred brochure and asking the homeowner what he thinks of the provincial government.

"If they are socialists, they'll say they like the NDP and are satisfied with it. If so, don't argue, just say you appreciate their time and hope they'll read over your folder — and thanks a lot — go to next door."

But the response is more likely to be negative, said the memo, and the canvasser should then talk about his concern over the NDP and say:

"I want to ask you to join me — in the best investment you'll ever make — $5 for a four-year investment in freedom."

The memo is full of tips on how and when to canvass and on what to say when met with certain responses.

"Please greet everyone with a smile, and look happy. It's great to be Social Credit!!"

Canvassers are given a hint of what to say if asked what freedoms B.C. has lost under the NDP — "If you own a car, you no longer have freedom of choice — freedom to purchase your insurance from someone other than the government.

"If you own land, — you no longer have personal jurisdiction over that land. Many British Columbians are even being forced into bankruptcy because they cannot sell their land, their land is not productive, and they cannot borrow on their land."

The NDP is "the most inflationary government in Canada," said the memo and Premier Barrett has a salary of $52,000 plus $18,000 expenses, some of this tax free."

(Barrett actually has $20,000 in expenses but it is to cover travel expenses of his office).

The memo urges canvassers not to start before 9:30 a.m. or after 9 p.m. and says security-sealed apartments may be difficult to get into — "but if you reach the owner and explain you are on a mission for free enterprise, you'll get a good reception."

As a final note the directions say in some polls canvassers will find retail shops, industries and offices.

"Ask to see the manager and explain your cause.

"It is important that we call on everyone."

Most political parties assign workers to be poll captains to canvass all parts of each constituency before any election.